

Sax. barítono E \flat

Copacabana

Samba

Braguinha / Alberto Ribeiro

arranjo: José Carlos Ligiéro

revisão: Marcelo Jardim

Allegretto (♩=96) Moderato (♩=78)

f *rit.* *pp*

7 9 Andante Moderato (♩=84) *p*

19 *mf*

23 *pp* *p* *f*

30 samba médio (♩=92) *mf*

34 3 3

39

44

54 *cadência bateria* S (♩=102)

63

66

69

74

80

86

90

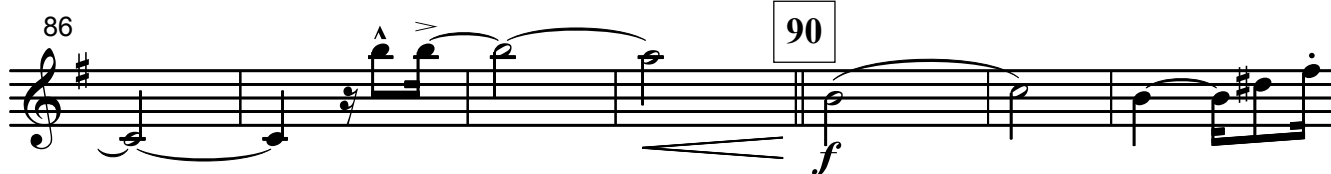

93

al Coda Coda symbol 

100

D.S. al Coda