

A CONQUISTA DO PARAISOMÚSICA VANGELIS  
ARRANJO WAGNER BRITO

LENTO

BOBARDINOSCORNETÃOBAIXOBELLSXILOFONECORNETASMELOFONESCAIXABOMBOPRATOTIMPANOBOMBO SINFÔNICO

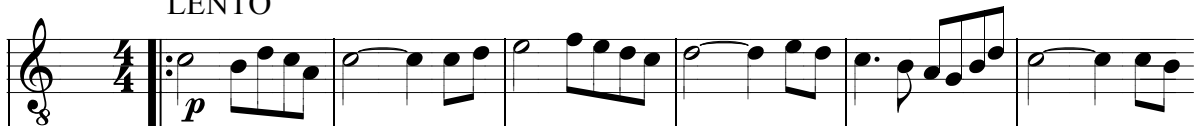
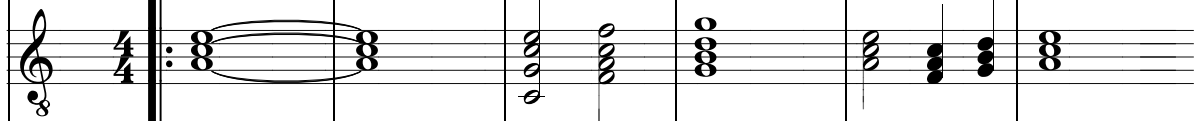
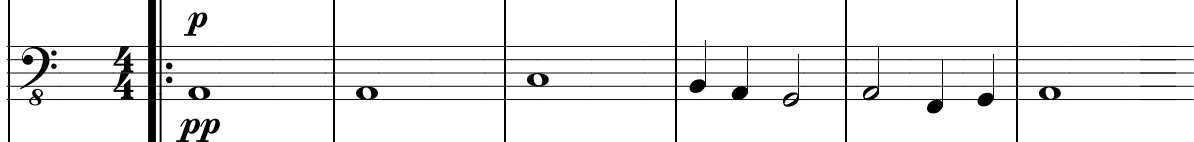
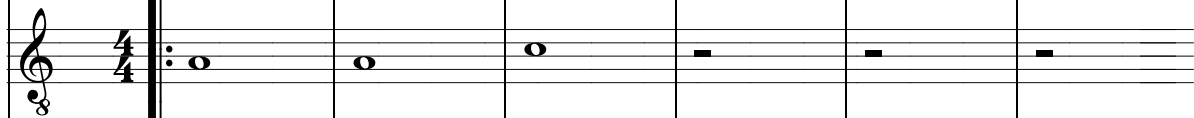
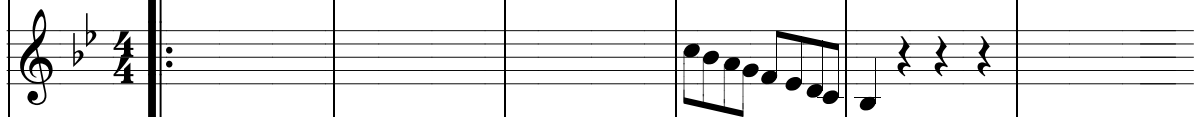
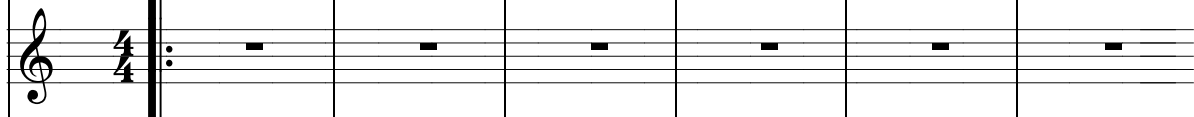
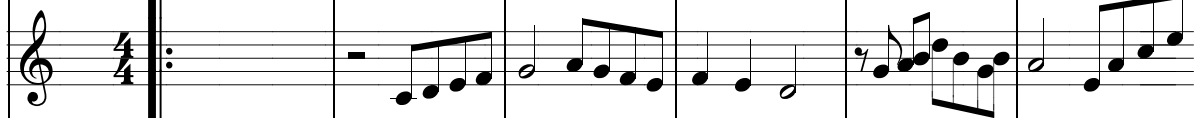
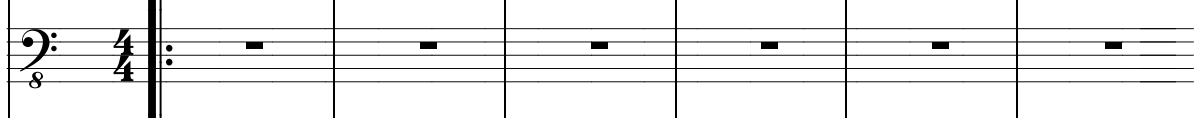
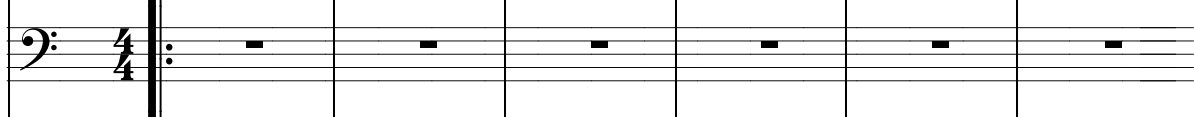
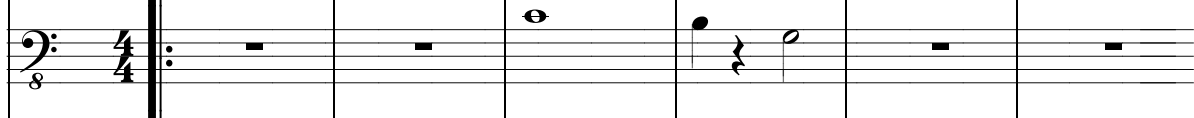
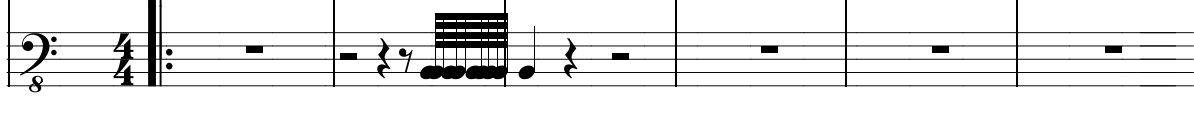

Measure 67 (left system):

Measure 68 (right system):
