

# The Never Ending Story

Flauta

Giorgio Moroder e Keith Forsey

Arr. Patrick Roszell

Techno-pop rock (♩ = 132)

*cambalear, respirar*

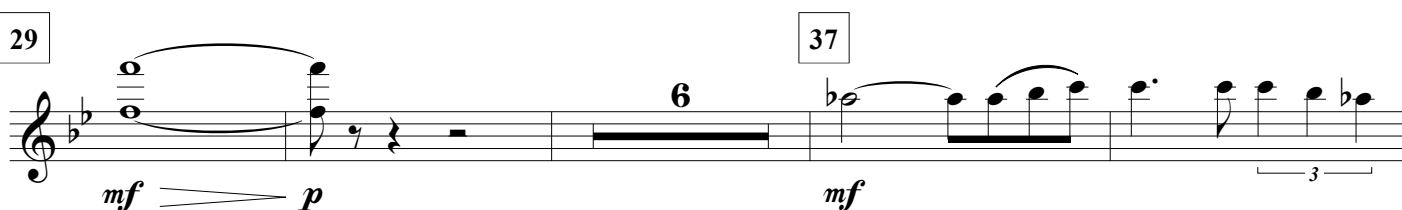
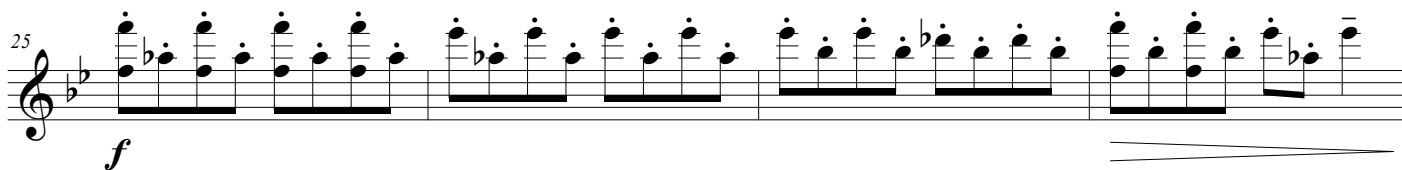
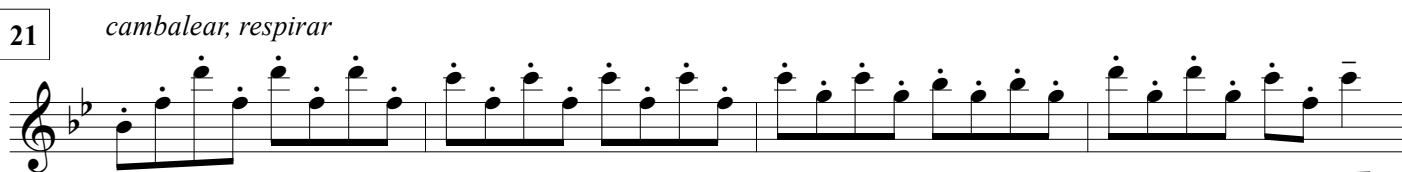
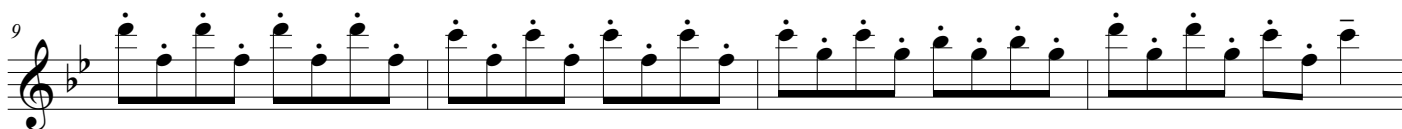
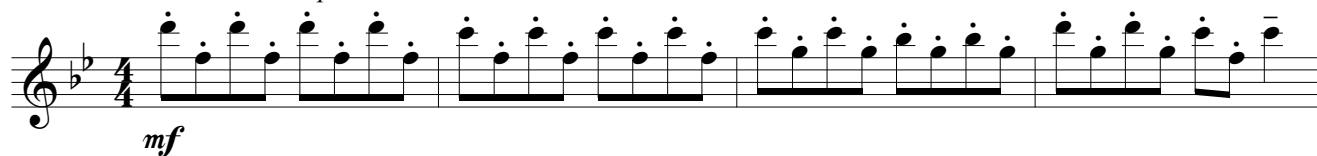

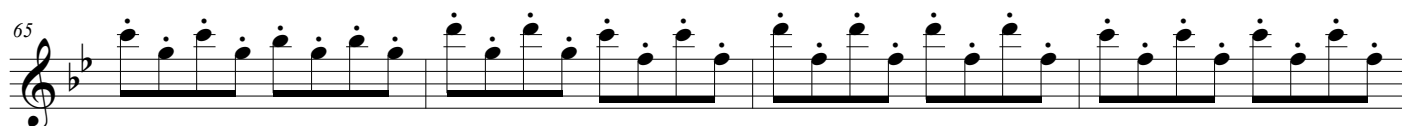
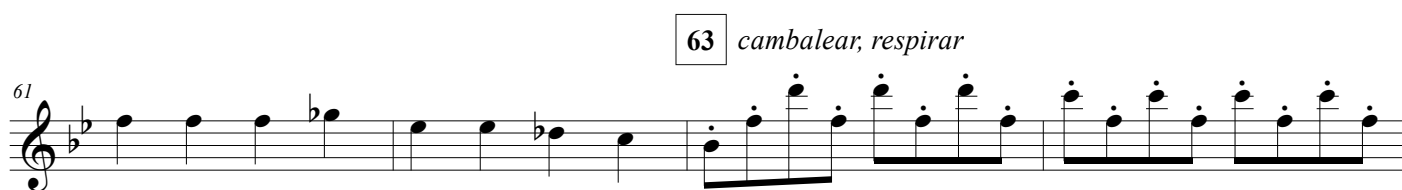
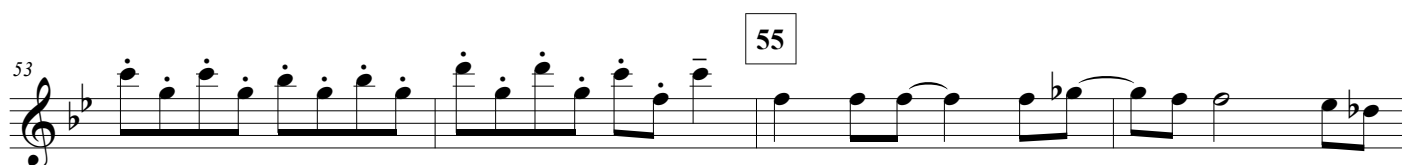
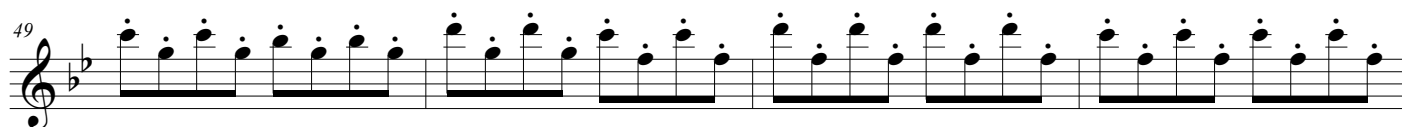
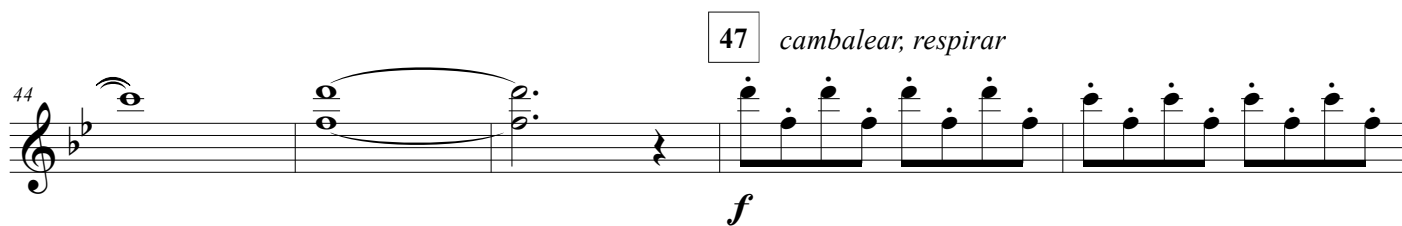
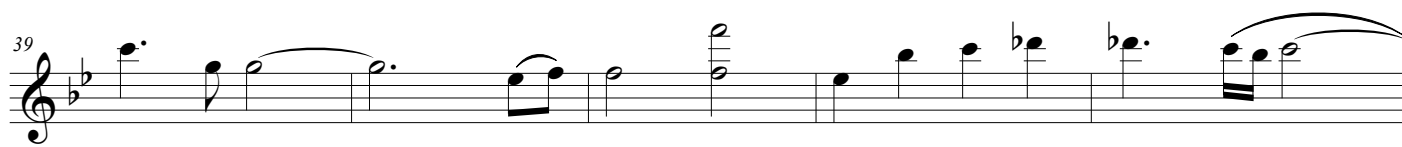

# The Never Ending Story

Clarinete B $\flat$  1

Giorgio Moroder e Keith Forsey

Arr. Patrick Roszell

Techno-pop rock ( $\text{♩} = 132$ )

*cambalear, respirar*

*mf*

5

9

13

17

21

*cambalear, respirar*

25

*f*

29

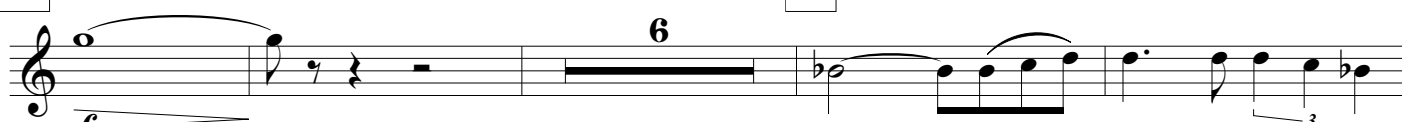

37

6

*mf*

*p*

*mf*

3

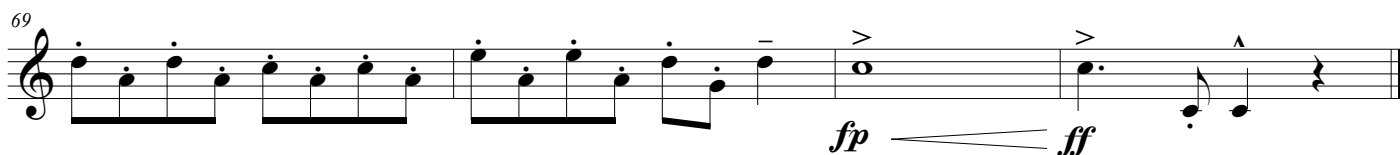
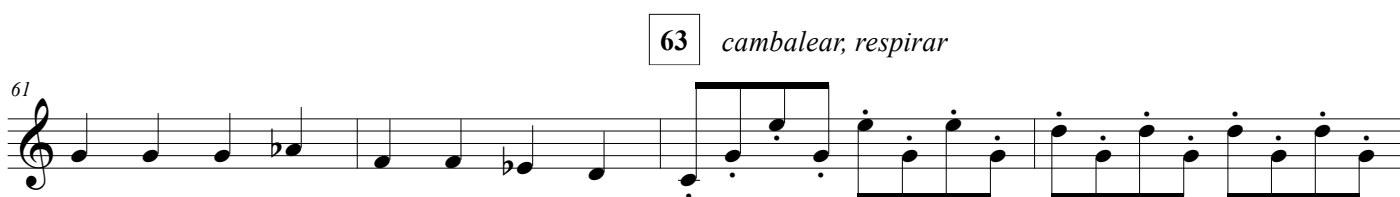
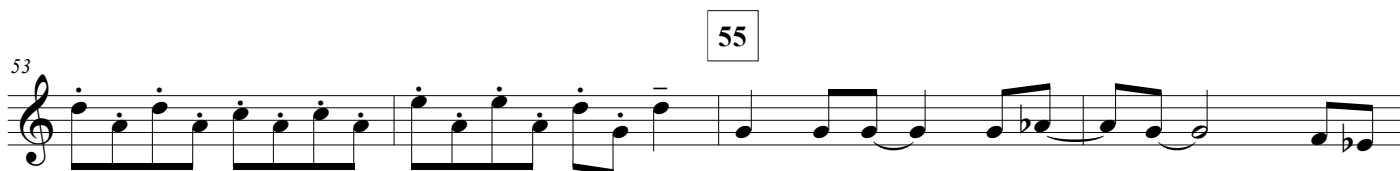
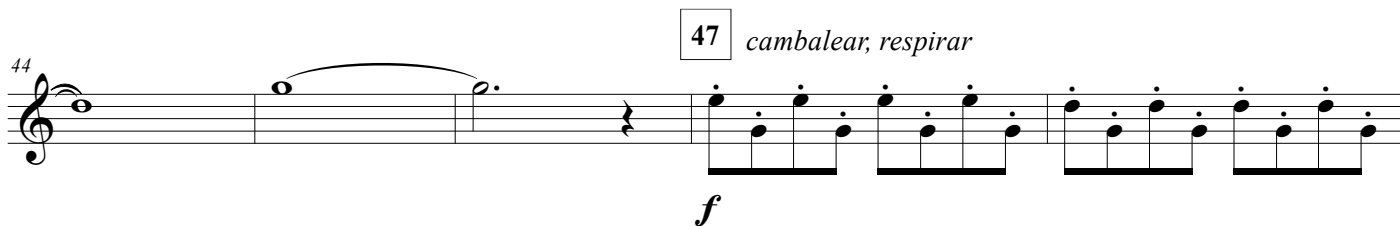

# The Never Ending Story

Clarinete B $\flat$  2

Giorgio Moroder e Keith Forsey

Arr. Patrick Roszell

Techno-pop rock (♩ = 132)

*cambalear, respirar*

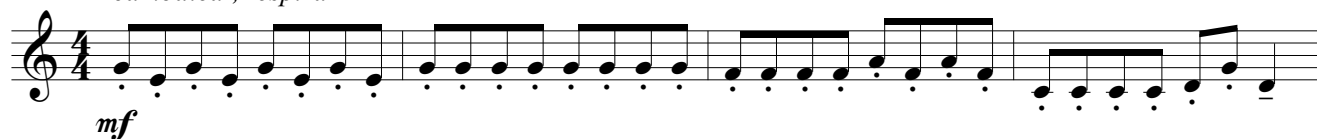

5

9

13

17

21

*cambalear, respirar*

25

29

37

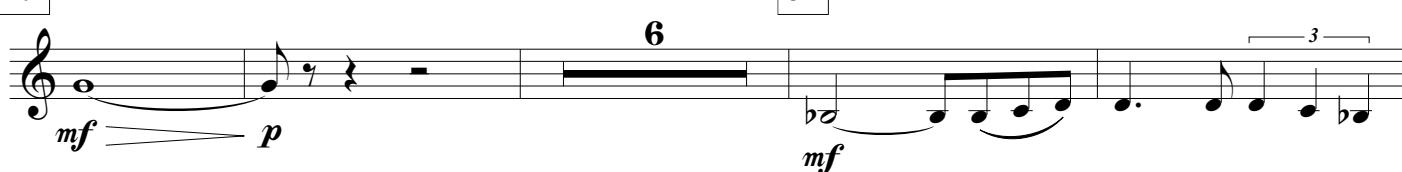

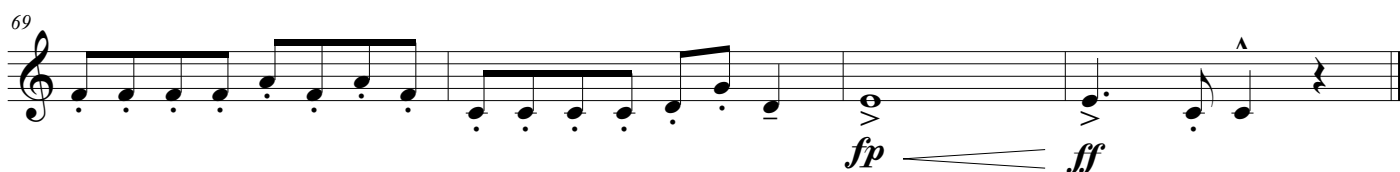
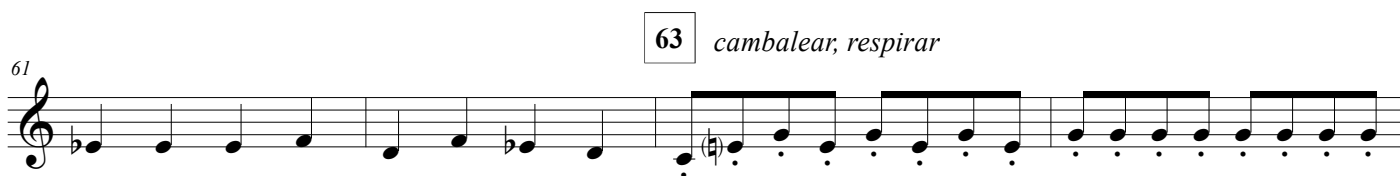
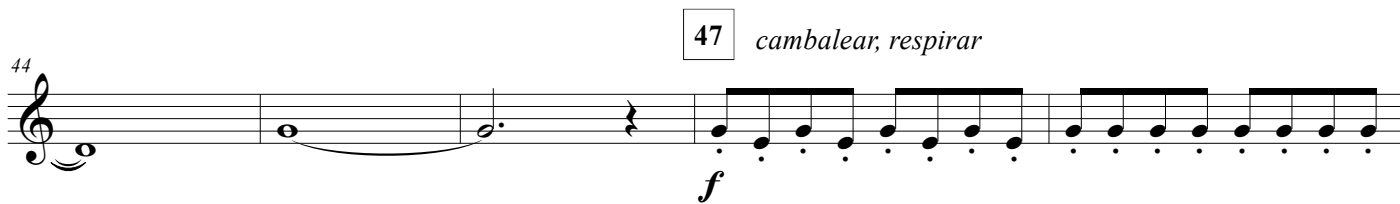

# The Never Ending Story

Sax Alto

Giorgio Moroder e Keith Forsey

Arr. Patrick Roszell

Techno-pop rock (♩ = 132)

4

5

*mf*

8

13

12

21

16

2

22

*f*

29

26

*mf*

30

37

10

34

47

51

55

63

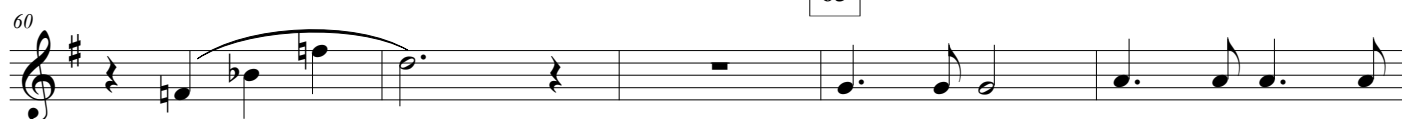

65

69

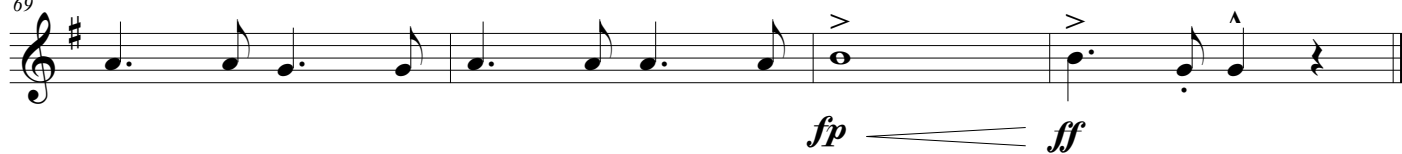

# The Never Ending Story

Sax Tenor

Giorgio Moroder e Keith Forsey

Arr. Patrick Roszell

Techno-pop rock (♩ = 132)

5

9

13

17

21

25

29

33

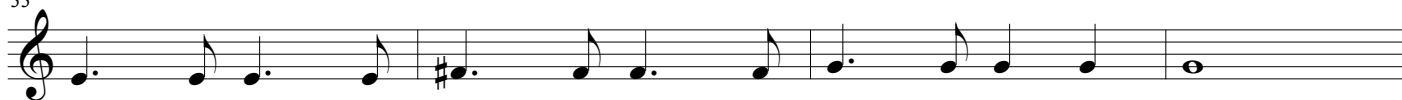

37

47

55

63

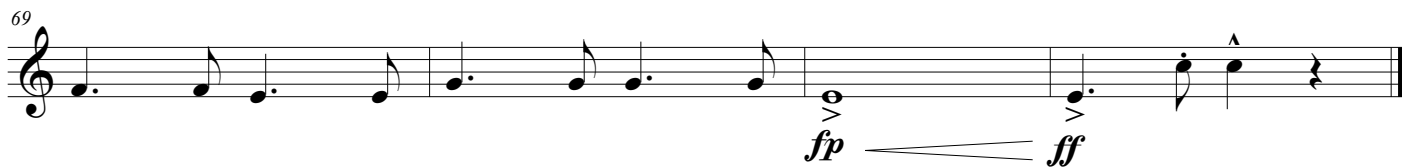

# The Never Ending Story

Sax Baritono

Giorgio Moroder e Keith Forsey

Arr. Patrick Roszell

Techno-pop rock (♩ = 132)

5

9

13

17

21

25

29

33

37

47

55

63

# The Never Ending Story

Trompete B $\flat$  1

Giorgio Moroder e Keith Forsey

Arr. Patrick Roszell

Techno-pop rock ( $\text{♩} = 132$ )

5

13

4

8

*mf*

15

19

21

3

*p*

25

29 *Solo*

*mf*

33

37

47

55

9

8

*f*

*p*

3

3

56

60 63

65

69 

# The Never Ending Story

Trompete B $\flat$  2

Giorgio Moroder e Keith Forsey

Arr. Patrick Roszell

Techno-pop rock ( $\text{♩} = 132$ )

4 5 8 13

*mf*

15

19 21 3

*p*

26 29 8 37 10

*p*

47 8 55

*f*

58

62 63

66

70

*fp* *ff*

# The Never Ending Story

Trompa F

Giorgio Moroder e Keith Forsey

Arr. Patrick Roszell

Techno-pop rock (♩ = 132)

5

4

*mf*

9

13

14

2

21

20

25

*f*

29

30

35 37 10 47

*f*

49

53 55

57 63

64

69

*fp*  $\triangleleft$  *ff*

# The Never Ending Story

Trompa E $\flat$

Giorgio Moroder e Keith Forsey  
Arr. Patrick Roszell

Techno-pop rock (♩ = 132)

5

4

*mf*

9

13

14

2

21

20

29

25

*f*

30

35 37 10 47

*f*

49

53 55

57 63

64

69

*fp*  $\leq$  *ff*

# The Never Ending Story

Trombone

Giorgio Moroder e Keith Forsey  
Arr. Patrick Roszell

Techno-pop rock (♩ = 132)

5

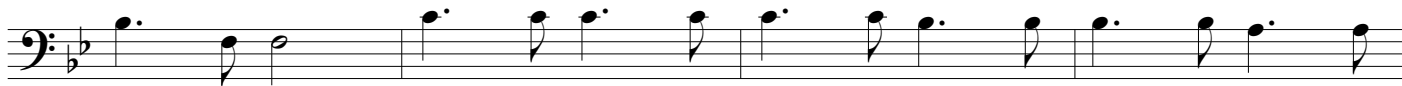

13

21

29

37

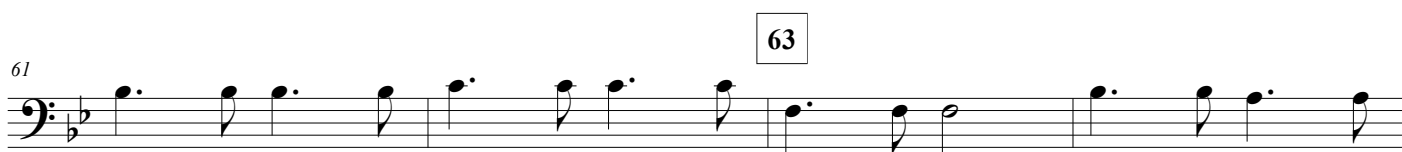
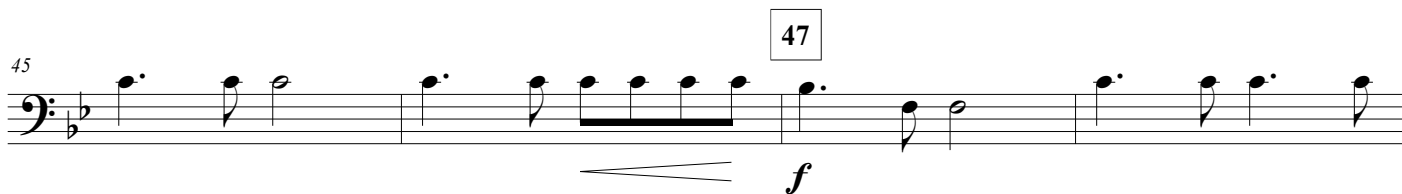

# The Never Ending Story

## Bombardino C

*Giorgio Moroder e Keith Forsey*

*Arr. Patrick Roszell*

## Techno-pop rock (♩ = 132)

5

[illegible]

9

[illegible]

13

[illegible]

17

21

[illegible]

25

[illegible]

29

The bass line is written on a single staff in bass clef with a key signature of one flat (B-flat). It consists of four measures. The first two measures are in 3/4 time, and the last two are in 2/4 time. The notes are: Measure 1: B-flat (quarter), A-flat (quarter), G-flat (quarter). Measure 2: F-flat (quarter), E-flat (quarter), D-flat (quarter). Measure 3: C-flat (quarter), B-flat (quarter), A-flat (quarter). Measure 4: G-flat (quarter), F-flat (quarter), E-flat (quarter).

33

[illegible]

37

41

47

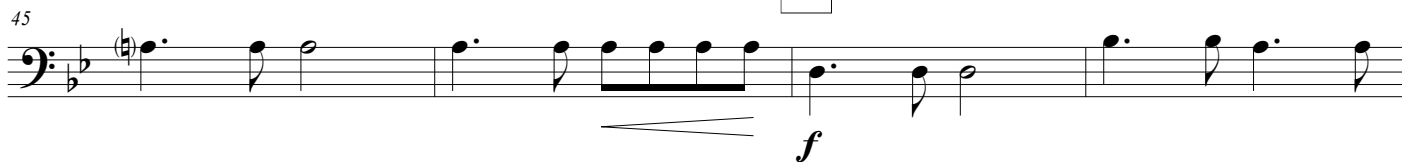

49

55

57

63

65

69

# The Never Ending Story

Bombardino B $\flat$

Giorgio Moroder e Keith Forsey

Arr. Patrick Roszell

Techno-pop rock ( $\text{♩} = 132$ )

5

13

21

29

37

41

47

49

55

57

63

65

69

# The Never Ending Story

Tuba

Giorgio Moroder e Keith Forsey  
Arr. Patrick Roszell

Techno-pop rock (♩ = 132)

5

9

13

17

21

25

29

33

41

47

45

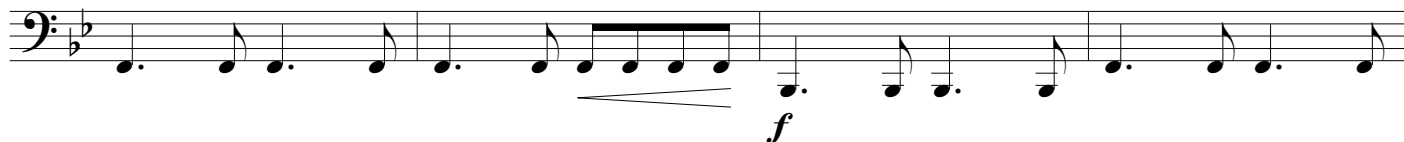

49

55

53

57

63

61

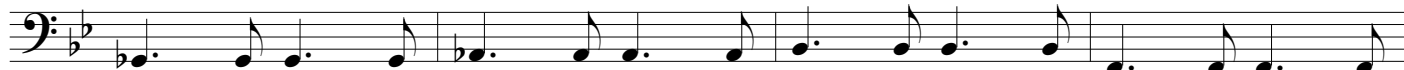

65

69

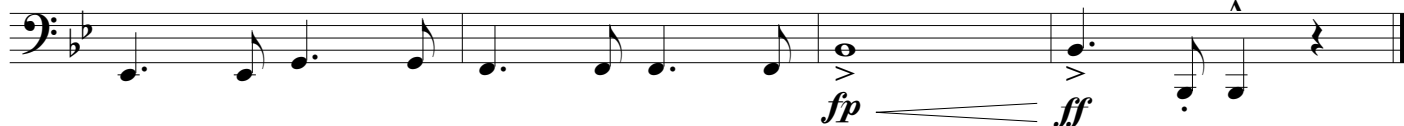

# The Never Ending Story

Tuba E $\flat$

Giorgio Moroder e Keith Forsey  
Arr. Patrick Roszell

Techno-pop rock (♩ = 132)

5

9

13

17

21

25

29

33

37

41

47

45

49

55

53

57

63

61

65

69

# The Never Ending Story

## Tuba

Tuba (8va)

Giorgio Moroder e Keith Forsey

Arr. Patrick Roszell

Techno-pop rock (♩ = 132)

5

9

13

17

21

25

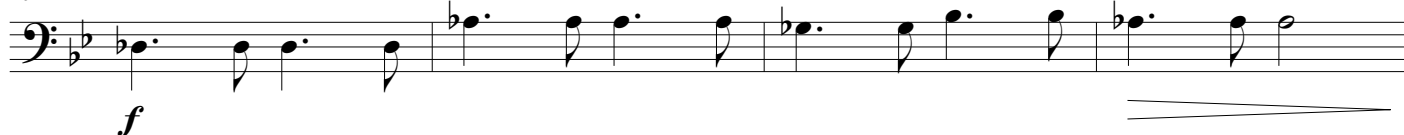

29

33

37

41

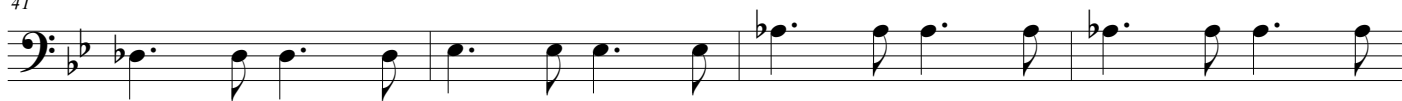

47

45

49

55

53

57

63

61

65

69

# The Never Ending Story

Tuba B $\flat$

Giorgio Moroder e Keith Forsey  
Arr. Patrick Roszell

Techno-pop rock ( $\text{♩} = 132$ )

5

9

13

17

21

25

29

33

37

41

47

49

55

57

63

65

69

*fp*  $\text{crescendo}$  *ff*

# The Never Ending Story

## Drum Set

Giorgio Moroder e Keith Forsey

Arr. Patrick Roszell

Techno-pop rock (♩ = 132)

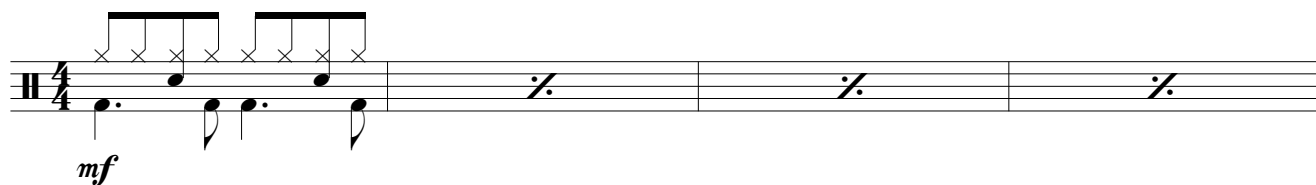

*mf*

9

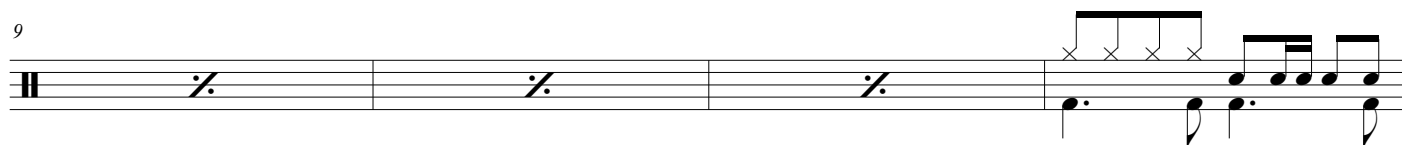

13

17

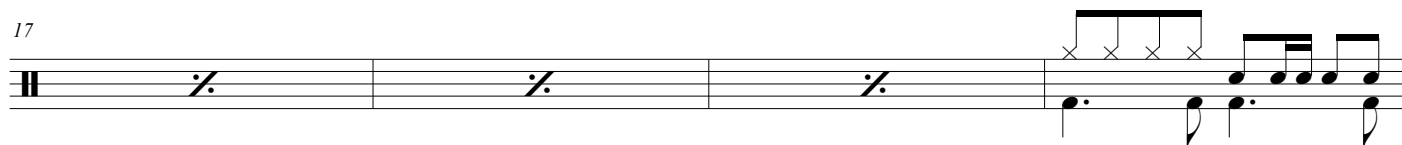

21

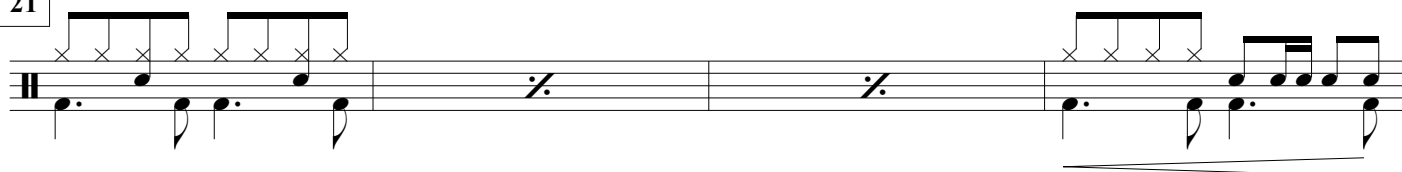

25

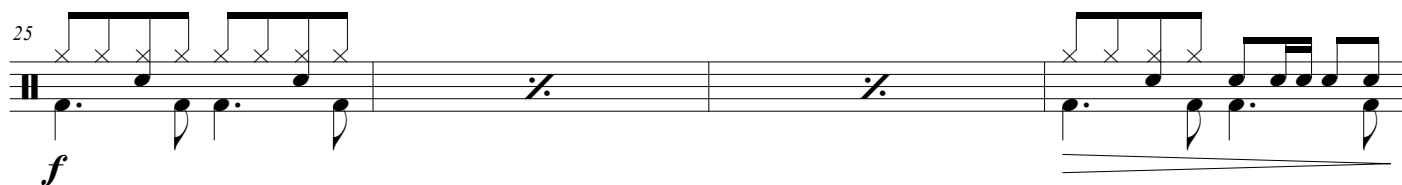

*f*

29

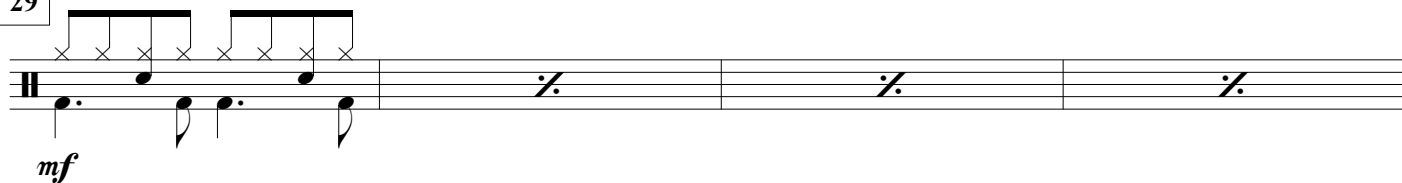

*mf*

33

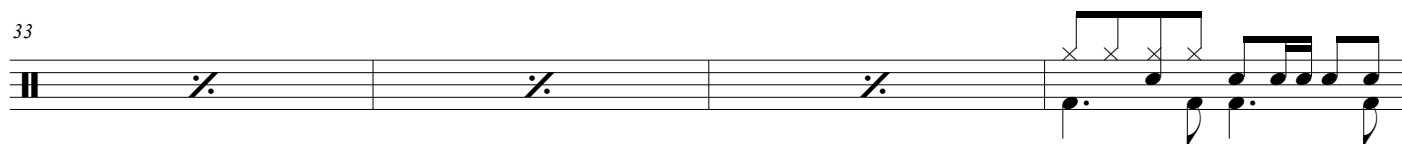

37

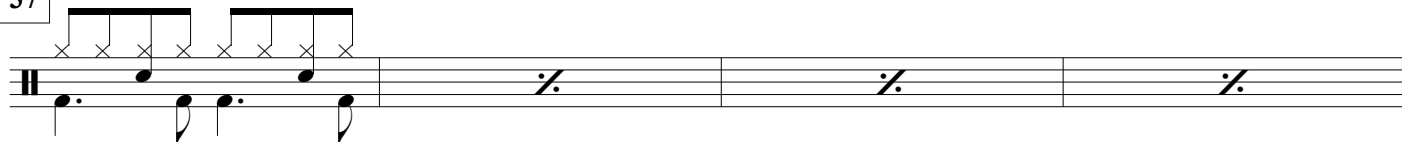

41

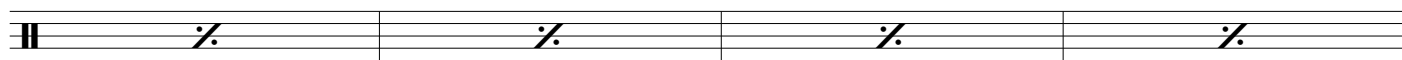

45

49

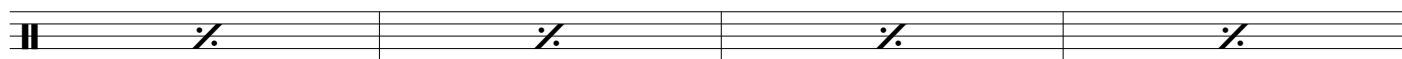

53

57

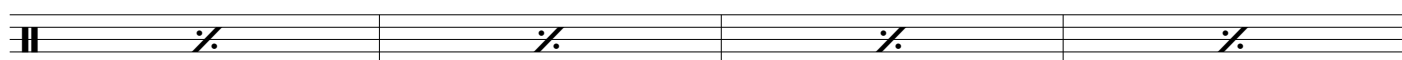

61

65

69

