

# MACARRÃO FORTALEZA

arr. Wellington Sousa

Tempo di Tarantella

5

9

13

17

21

Flauta

# MACARRÃO FORTALEZA

arr. Wellington Sousa

Tempo di Tarantella

12 8 2 10

13

16

19

22

Comercial  
**MACARRÃO FORTALEZA**

arr. Wellington Sousa

Tempo di Tarantella

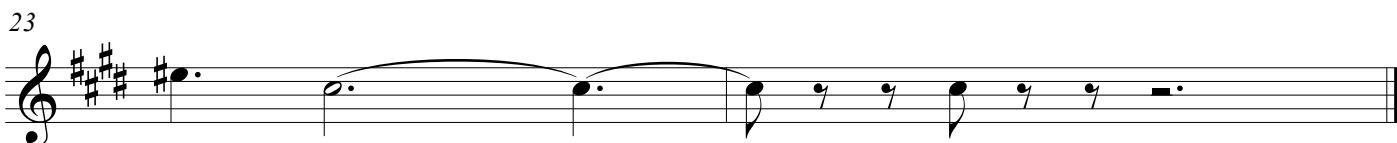
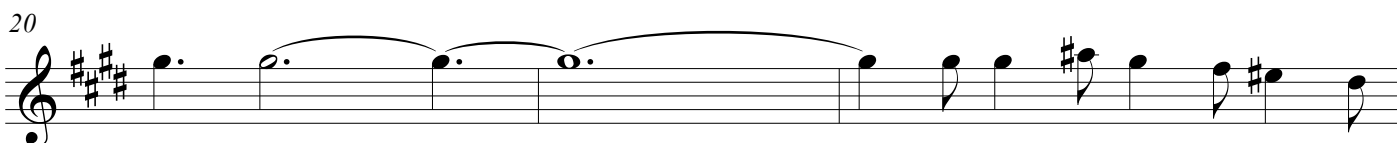
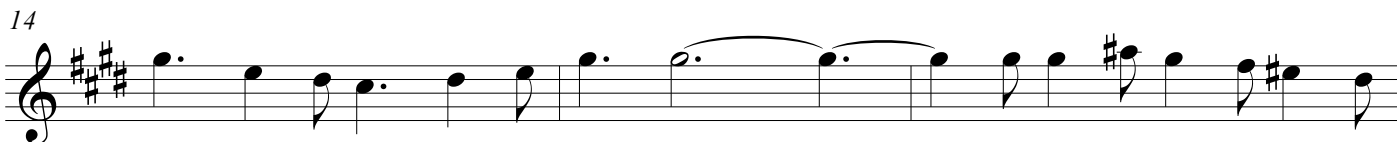
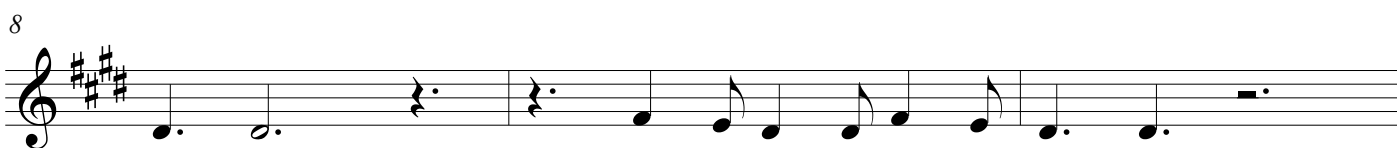

Comercial  
**MACARRÃO FORTALEZA**

arr. Wellington Sousa

Tempo di Tarantella

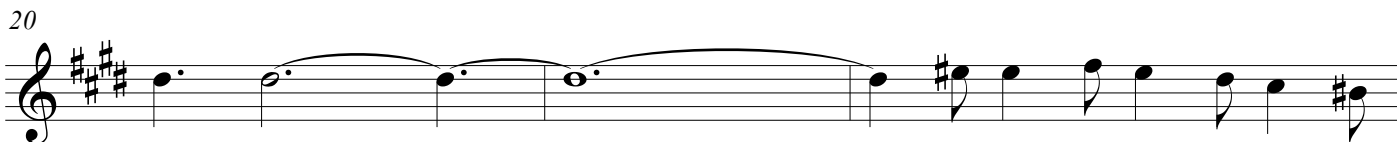
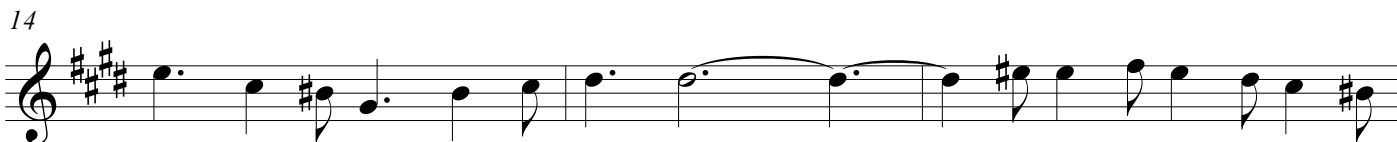
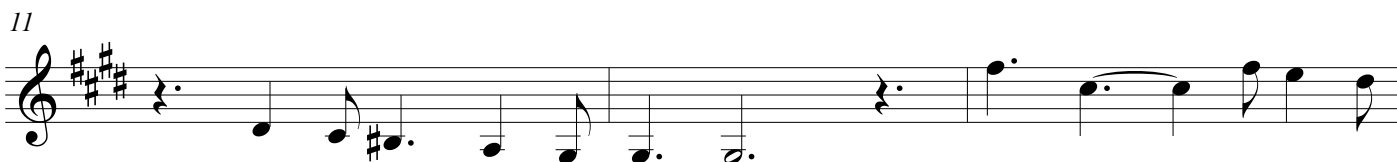

# Comercial MACARRÃO FORTALEZA

arr. Wellington Sousa

Tempo di Tarantella

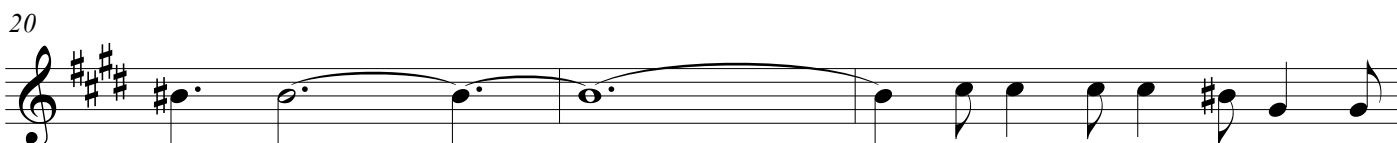
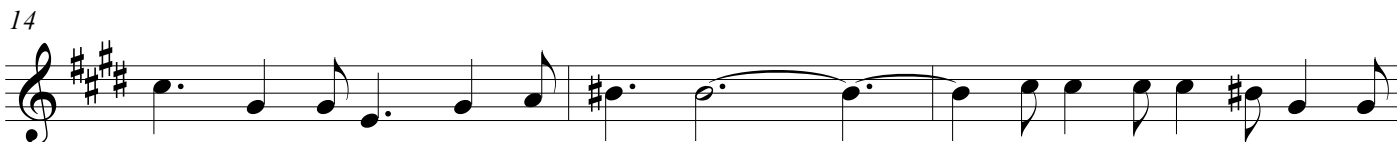
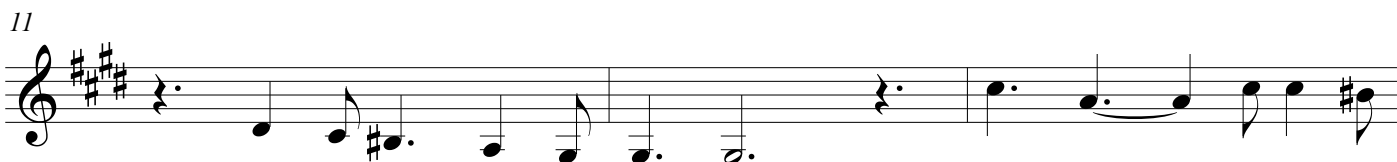

Sax Alto I

Comercial  
**MACARRÃO FORTALEZA**

arr. Wellington Sousa

Tempo di Tarantella

4

7

10

13

16

19

22

*mf*

1. 2.

Comercial  
**MACARRÃO FORTALEZA**

arr. Wellington Sousa

Tempo di Tarantella

4

7

10

13

16

19

22

*mf*

1. 2.

Sax Tenor

Comercial  
**MACARRÃO FORTALEZA**

arr. Wellington Sousa

Tempo di Tarantella

4

7

10

13

16

19

22

*mf*

1. 2.

## Tempo di Tarantella

4

7

10

13

16

19

22

Trompete B $\flat$  I

Comercial  
**MACARRÃO FORTALEZA**

arr. Wellington Sousa

Tempo di Tarantella

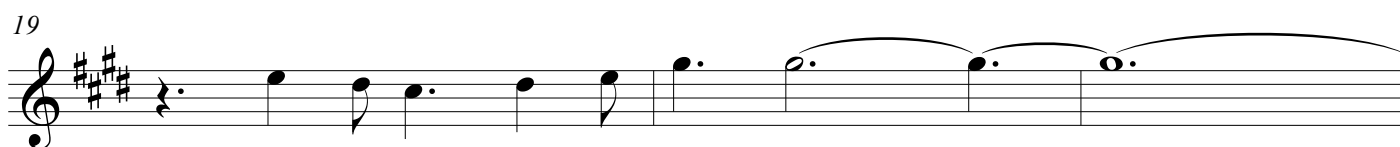
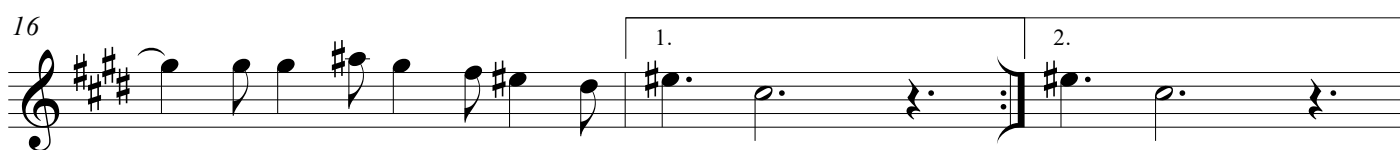

Comercial  
**MACARRÃO FORTALEZA**

arr. Wellington Sousa

Tempo di Tarantella

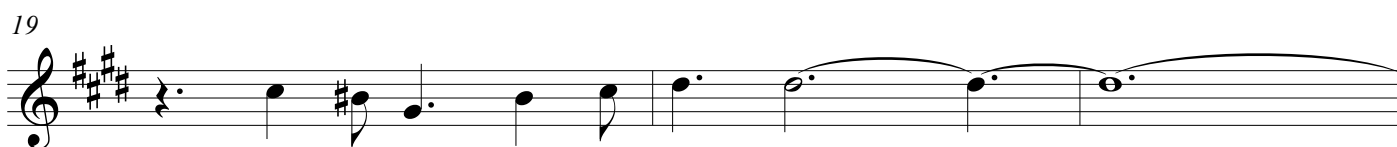
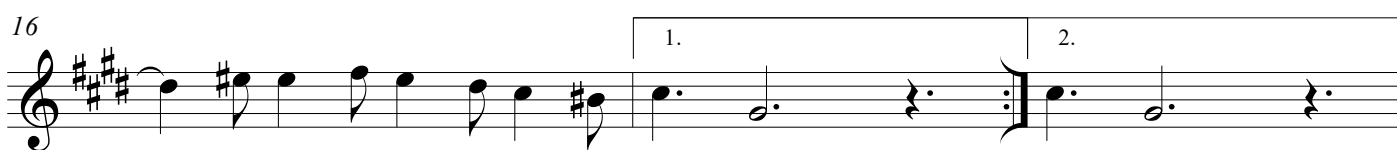

Trompete Bb III

Comercial  
**MACARRÃO FORTALEZA**

arr. Wellington Sousa

Tempo di Tarantella

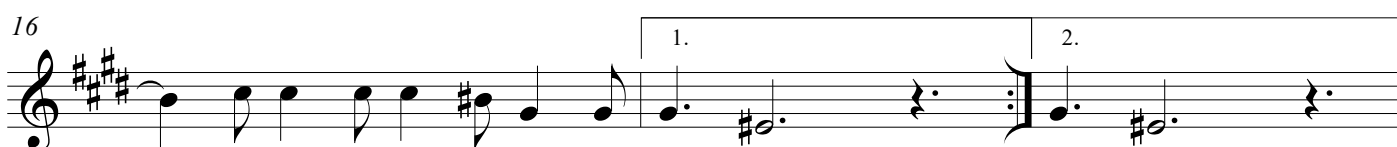
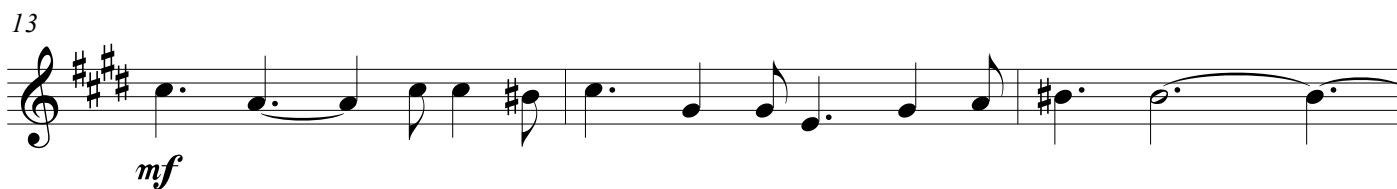

Tempo di Tarantella

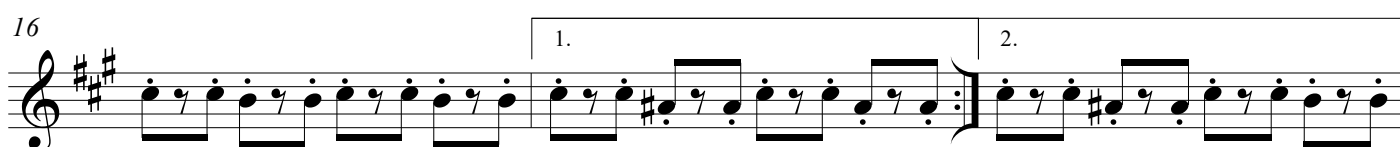
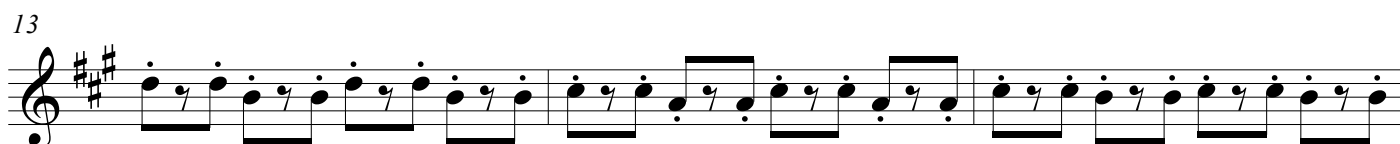
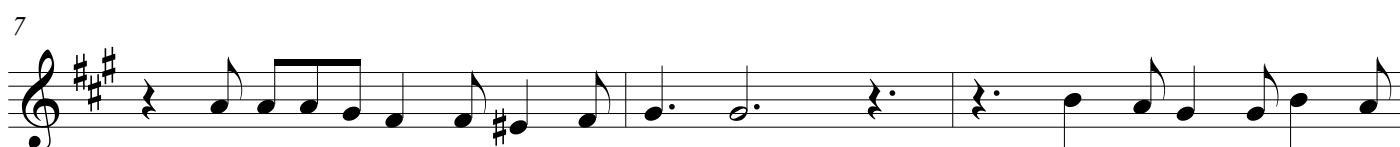
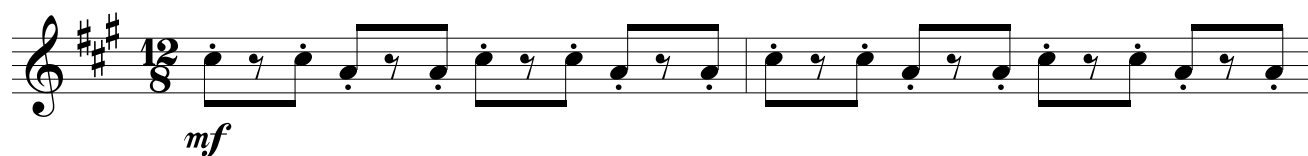

Comercial  
**MACARRÃO FORTALEZA**

arr. Wellington Sousa

Tempo di Tarantella

12/8

*mf*

3

2

7

10

13

16

1. 2.

19

22

Comercial  
**MACARRÃO FORTALEZA**

arr. Wellington Sousa

Tempo di Tarantella

12/8

*mf* *mp*

4

7

10

13

16

19

22

1. 2.

**Tempo di Tarantella**

12/8

*mf* *mp*

4

7

10

13

16

19

22

## Tempo di Tarantella

4

7

10

13

16

19

22

Tempo di Tarantella

*mf*

3

7

10

13

16

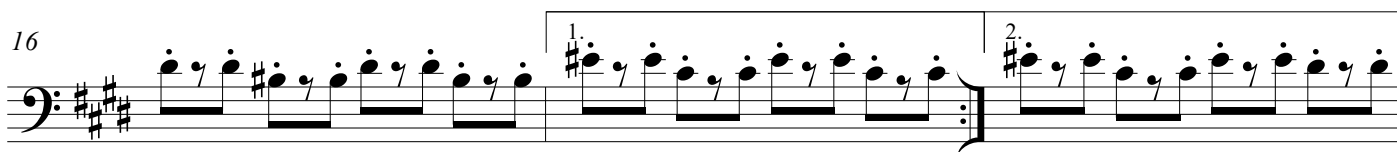

19

22

Tuba B $\flat$

Comercial  
**MACARRÃO FORTALEZA**

arr. Wellington Sousa

Tempo di Tarantella

*mf*

4

7

10

13

16

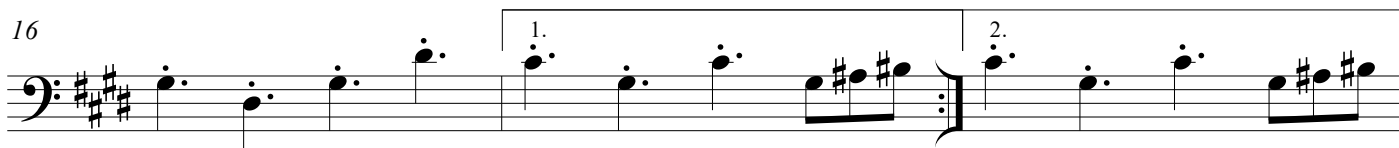

19

22

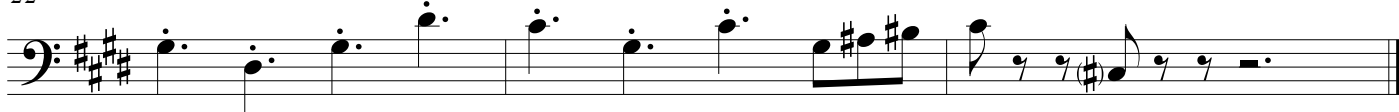

Tempo di Tarantella

12/8

*mf*

4

7

10

13

16

1.

2.

19

22

Comercial  
**MACARRÃO FORTALEZA**

arr. Wellington Sousa

Tempo di Tarantella

4

7

10

13

16

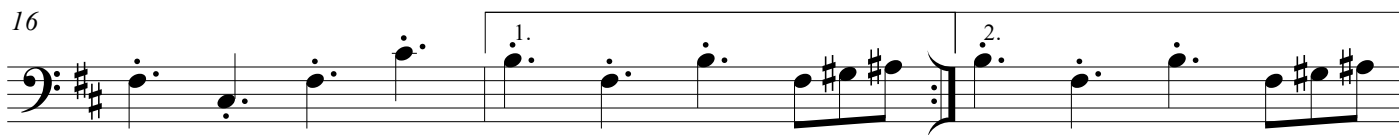

19

22

Comercial  
**MACARRÃO FORTALEZA**

arr. Wellington Sousa

Tempo di Tarantella

12/8

Bm

4

7

F#7

10

Bm/D F#7 Bm

13

Em Bm F#7

16

B 1. B 2. F#7

19

Bm F#7 A#°

22

F#7 B