

Em Fim Vencemos

Música: João Inácio da Fonseca

Música: João Inácio da Fonseca

Flauta (C)

Reuinta (Eb)

1º Clarinete (Bb)

2º Clarinete (Bb)

3º Clarinete (Bb)

Sax - Alto (Eb)

Sax - Tenor (Bb)

1º Piston (Bb)

2º Piston (Bb)

3º Piston (Bb)

1º trombone (C)

2º trombone (C)

3º trombone (C)

1ª trompa (Eb)

2ª trompa (Eb)

3ª trompa (Eb)

Bombardino (C)

Baixo (Bb)

Percussão

8

Flauta (C)

8

Requite (Eb)

8

1º Clarinete (Bb)

8

2º Clarinete (Bb)

8

3º Clarinete (Bb)

8

Sax - Alto (Eb)

8

Sax - Tenor (Bb)

8

1º Piston (Bb)

8

2º Piston (Bb)

8

3º Piston (Bb)

8

1º trombone (C)

8

2º trombone (C)

8

3º trombone (C)

8

1ª trompa (Eb)

8

2ª trompa (Eb)

8

3ª trompa (Eb)

8

Bombardino (C)

8

Baixo (Bb)

8

Percussão

15

Flauta (C)

15

Requinta (Eb)

15

1º Clarinete (Bb)

15

2º Clarinete (Bb)

15

3º Clarinete (Bb)

15

Sax - Alto (Eb)

15

Sax - Tenor (Bb)

15

1º Piston (Bb)

15

2º Piston (Bb)

15

3º Piston (Bb)

15

1º trombone (C)

15

2º trombone (C)

15

3º trombone (C)

15

1ª trompa (Eb)

15

2ª trompa (Eb)

15

3ª trompa (Eb)

15

Bombardino (C)

15

Baixo (Bb)

15

Percussão

22

Flauta (C)

22

Requinta (Eb)

22

1° Clarinete (Bb)

22

2° Clarinete (Bb)

22

3° Clarinete (Bb)

22

Sax - Alto (Eb)

22

Sax - Tenor (Bb)

22

1° Piston (Bb)

22

2° Piston (Bb)

22

3° Piston (Bb)

22

1° trombone (C)

22

2° trombone (C)

22

3° trombone (C)

22

1ª trompa (Eb)

22

2ª trompa (Eb)

22

3ª trompa (Eb)

22

Bombardino (C)

22

Baixo (Bb)

22

Percussão

29

Flauta (C)

29

Requinta (Eb)

29

1° Clarinete (Bb)

29

2° Clarinete (Bb)

29

3° Clarinete (Bb)

29

Sax - Alto (Eb)

29

Sax - Tenor (Bb)

29

1° Piston (Bb)

29

2° Piston (Bb)

29

3° Piston (Bb)

29

1° trombone (C)

29

2° trombone (C)

29

3° trombone (C)

29

1ª trompa (Eb)

29

2ª trompa (Eb)

29

3ª trompa (Eb)

29

Bombardino (C)

29

Baixo (Bb)

29

Percussão

Flauta (C)

Requinta (Eb)

1° Clarinete (Bb)

2° Clarinete (Bb)

3° Clarinete (Bb)

Sax - Alto (Eb)

Sax - Tenor (Bb)

1° Piston (Bb)

2° Piston (Bb)

3° Piston (Bb)

1° trombone (C)

2° trombone (C)

3° trombone (C)

1ª trompa (Eb)

2ª trompa (Eb)

3ª trompa (Eb)

Bombardino (C)

Baixo (Bb)

Percussão

36

36

36

36

36

36

36

36

36

36

36

36

36

36

36

36

36

36

36

43

Flauta (C)

43

Requinta (Eb)

43

1º Clarinete (Bb)

43

2º Clarinete (Bb)

43

3º Clarinete (Bb)

43

Sax - Alto (Eb)

43

Sax - Tenor (Bb)

43

1º Piston (Bb)

43

2º Piston (Bb)

43

3º Piston (Bb)

43

1º trombone (C)

43

2º trombone (C)

43

3º trombone (C)

43

1ª trompa (Eb)

43

2ª trompa (Eb)

43

3ª trompa (Eb)

43

Bombardino (C)

43

Baixo (Bb)

43

Percussão

50

Flauta (C)

50

Requinta (Eb)

50

1° Clarinete (Bb)

50

2° Clarinete (Bb)

50

3° Clarinete (Bb)

50

Sax - Alto (Eb)

50

Sax - Tenor (Bb)

50

1° Piston (Bb)

50

2° Piston (Bb)

50

3° Piston (Bb)

50

1° trombone (C)

50

2° trombone (C)

50

3° trombone (C)

50

1ª trompa (Eb)

50

2ª trompa (Eb)

50

3ª trompa (Eb)

50

Bombardino (C)

50

Baixo (Bb)

50

Percussão

Flauta (C)

57

Requinta (Eb)

57

1º Clarinete (Bb)

57

2º Clarinete (Bb)

57

3º Clarinete (Bb)

57

Sax - Alto (Eb)

57

Sax - Tenor (Bb)

57

1º Piston (Bb)

57

2º Piston (Bb)

57

3º Piston (Bb)

57

1º trombone (C)

57

2º trombone (C)

57

3º trombone (C)

57

1ª trompa (Eb)

57

2ª trompa (Eb)

57

3ª trompa (Eb)

57

Bombardino (C)

57

Baixo (Bb)

57

Percussão

57

Flauta (C)

64

Requinta (Eb)

64

1° Clarinete (Bb)

64

2° Clarinete (Bb)

64

3° Clarinete (Bb)

64

Sax - Alto (Eb)

64

Sax - Tenor (Bb)

64

1° Piston (Bb)

64

2° Piston (Bb)

64

3° Piston (Bb)

64

1° trombone (C)

64

2° trombone (C)

64

3° trombone (C)

64

1ª trompa (Eb)

64

2ª trompa (Eb)

64

3ª trompa (Eb)

64

Bombardino (C)

64

Baixo (Bb)

64

Percussão

64

71

1.

2.

Flauta (C)

ff

71

1.

2.

Requinta (Eb)

ff

71

1.

2.

1° Clarinete (Bb)

ff

71

1.

2.

2° Clarinete (Bb)

ff

71

1.

2.

3° Clarinete (Bb)

ff

71

1.

2.

Sax - Alto (Eb)

ff

71

1.

2.

Sax - Tenor (Bb)

ff

71

1.

2.

1° Piston (Bb)

ff

71

1.

2.

2° Piston (Bb)

ff

71

1.

2.

3° Piston (Bb)

ff

71

1.

2.

1° trombone (C)

ff

71

1.

2.

2° trombone (C)

ff

71

1.

2.

3° trombone (C)

ff

71

1.

2.

1ª trompa (Eb)

ff

71

1.

2.

2ª trompa (Eb)

ff

71

1.

2.

3ª trompa (Eb)

ff

71

1.

2.

Bombardino (C)

ff

71

1.

2.

Baixo (Bb)

ff

71

1.

2.

Percussão

ff

78

Flauta (C)

78

Requinta (Eb)

78

1º Clarinete (Bb)

78

2º Clarinete (Bb)

78

3º Clarinete (Bb)

78

Sax - Alto (Eb)

78

Sax - Tenor (Bb)

78

1º Piston (Bb)

78

2º Piston (Bb)

78

3º Piston (Bb)

78

1º trombone (C)

78

2º trombone (C)

78

3º trombone (C)

78

1ª trompa (Eb)

78

2ª trompa (Eb)

78

3ª trompa (Eb)

78

Bombardino (C)

78

Baixo (Bb)

78

Percussão

85

Flauta (C)

85

Requinta (Eb)

85

1° Clarinete (Bb)

85

2° Clarinete (Bb)

85

3° Clarinete (Bb)

85

Sax - Alto (Eb)

85

Sax - Tenor (Bb)

85

1° Piston (Bb)

85

2° Piston (Bb)

85

3° Piston (Bb)

85

1° trombone (C)

85

2° trombone (C)

85

3° trombone (C)

85

1ª trompa (Eb)

85

2ª trompa (Eb)

85

3ª trompa (Eb)

85

Bombardino (C)

85

Baixo (Bb)

85

Percussão

91

Flauta (C)

91

Requinta (Eb)

91

1° Clarinete (Bb)

91

2° Clarinete (Bb)

91

3° Clarinete (Bb)

91

Sax - Alto (Eb)

91

Sax - Tenor (Bb)

91

1° Piston (Bb)

91

2° Piston (Bb)

91

3° Piston (Bb)

91

1° trombone (C)

91

2° trombone (C)

91

3° trombone (C)

91

1ª trompa (Eb)

91

2ª trompa (Eb)

91

3ª trompa (Eb)

91

Bombardino (C)

91

Baixo (Bb)

91

Percussão

99

Flauta (C)

99

Requinta (Eb)

99

1° Clarinete (Bb)

99

2° Clarinete (Bb)

99

3° Clarinete (Bb)

99

Sax - Alto (Eb)

99

Sax - Tenor (Bb)

99

1° Piston (Bb)

99

2° Piston (Bb)

99

3° Piston (Bb)

99

1° trombone (C)

99

2° trombone (C)

99

3° trombone (C)

99

1ª trompa (Eb)

99

2ª trompa (Eb)

99

3ª trompa (Eb)

99

Bombardino (C)

99

Baixo (Bb)

99

Percussão

Missa - 1.º Movimento
 Carlos Gomes

Flauta (C)
 Reuinta (Eb)
 1º Clarinete (Bb)
 2º Clarinete (Bb)
 3º Clarinete (Bb)
 Sax - Alto (Eb)
 Sax - Tenor (Bb)
 1º Piston (Bb)
 2º Piston (Bb)
 3º Piston (Bb)
 1º trombone (C)
 2º trombone (C)
 3º trombone (C)
 1ª trompa (Eb)
 2ª trompa (Eb)
 3ª trompa (Eb)
 Bombardino (C)
 Baixo (Bb)
 Percussão

Flauta (C)

113

3

Requinta (Eb)

113

3

1º Clarinete (Bb)

113

3

2º Clarinete (Bb)

113

3

3º Clarinete (Bb)

113

3

Sax - Alto (Eb)

113

3

Sax - Tenor (Bb)

113

1º Piston (Bb)

113

3

2º Piston (Bb)

113

3

3º Piston (Bb)

113

3

1º trombone (C)

113

2º trombone (C)

113

3º trombone (C)

113

1ª trompa (Eb)

113

2ª trompa (Eb)

113

3ª trompa (Eb)

113

Bombardino (C)

113

Baixo (Bb)

113

Percussão

113

Flauta (C)

Reuinta (Eb)

1º Clarinete (Bb)

2º Clarinete (Bb)

3º Clarinete (Bb)

Sax - Alto (Eb)

Sax - Tenor (Bb)

1º Piston (Bb)

2º Piston (Bb)

3º Piston (Bb)

1º trombone (C)

2º trombone (C)

3º trombone (C)

1ª trompa (Eb)

2ª trompa (Eb)

3ª trompa (Eb)

Bombardino (C)

Baixo (Bb)

Percussão

127

tr

Flauta (C)

127

tr

Requinta (Eb)

127

tr

1º Clarinete (Bb)

127

tr

2º Clarinete (Bb)

127

tr

3º Clarinete (Bb)

127

3

Sax - Alto (Eb)

127

Sax - Tenor (Bb)

127

3

1º Piston (Bb)

127

3

2º Piston (Bb)

127

3

3º Piston (Bb)

127

1º trombone (C)

127

2º trombone (C)

127

3º trombone (C)

127

3

1ª trompa (Eb)

127

3

2ª trompa (Eb)

127

3

3ª trompa (Eb)

127

3

Bombardino (C)

127

Baixo (Bb)

127

3

Percussão

[illegible]

141

Flauta (C)

141

Requinta (Eb)

141

1º Clarinete (Bb)

141

2º Clarinete (Bb)

141

3º Clarinete (Bb)

141

Sax - Alto (Eb)

141

Sax - Tenor (Bb)

141

1º Piston (Bb)

141

2º Piston (Bb)

141

3º Piston (Bb)

141

1º trombone (C)

141

2º trombone (C)

141

3º trombone (C)

141

1ª trompa (Eb)

141

2ª trompa (Eb)

141

3ª trompa (Eb)

141

Bombardino (C)

141

Baixo (Bb)

141

Percussão

Flauta (C)

148

Requinta (Eb)

148

1° Clarinete (Bb)

148

2° Clarinete (Bb)

148

3° Clarinete (Bb)

148

Sax - Alto (Eb)

148

Sax - Tenor (Bb)

148

1° Piston (Bb)

148

2° Piston (Bb)

148

3° Piston (Bb)

148

1° trombone (C)

148

2° trombone (C)

148

3° trombone (C)

148

1ª trompa (Eb)

148

2ª trompa (Eb)

148

3ª trompa (Eb)

148

Bombardino (C)

148

Baixo (Bb)

148

Percussão

148

Flauta (C)

Reuinta (Eb)

1º Clarinete (Bb)

2º Clarinete (Bb)

3º Clarinete (Bb)

Sax - Alto (Eb)

Sax - Tenor (Bb)

1º Piston (Bb)

2º Piston (Bb)

3º Piston (Bb)

1º trombone (C)

2º trombone (C)

3º trombone (C)

1ª trompa (Eb)

2ª trompa (Eb)

3ª trompa (Eb)

Bombardino (C)

Baixo (Bb)

Percussão

Flauta (C)

162

3

3

3

3

3

3

Requinta (Eb)

162

3

3

3

3

3

3

1º Clarinete (Bb)

162

3

3

3

3

3

3

2º Clarinete (Bb)

162

3

3

3

3

3

3

3º Clarinete (Bb)

162

3

3

3

3

3

3

Sax - Alto (Eb)

162

3

3

3

3

3

3

Sax - Tenor (Bb)

162

3

3

3

3

3

3

1º Piston (Bb)

162

3

3

3

3

3

3

2º Piston (Bb)

162

3

3

3

3

3

3

3º Piston (Bb)

162

3

3

3

3

3

3

1º trombone (C)

162

3

3

3

3

3

3

2º trombone (C)

162

3

3

3

3

3

3

3º trombone (C)

162

3

3

3

3

3

3

1ª trompa (Eb)

162

3

3

3

3

3

3

2ª trompa (Eb)

162

3

3

3

3

3

3

3ª trompa (Eb)

162

3

3

3

3

3

3

Bombardino (C)

162

3

3

3

3

3

3

Baixo (Bb)

162

3

3

3

3

3

3

Percussão

162

3

3

3

3

3

3

169

Flauta (C)

169

Requinta (Eb)

169

1º Clarinete (Bb)

169

2º Clarinete (Bb)

169

3º Clarinete (Bb)

169

Sax - Alto (Eb)

169

Sax - Tenor (Bb)

169

1º Piston (Bb)

169

2º Piston (Bb)

169

3º Piston (Bb)

169

1º trombone (C)

169

2º trombone (C)

169

3º trombone (C)

169

1ª trompa (Eb)

169

2ª trompa (Eb)

169

3ª trompa (Eb)

169

Bombardino (C)

169

Baixo (Bb)

169

Percussão

176

Flauta (C)

Reuinta (Eb)

1º Clarinete (Bb)

2º Clarinete (Bb)

3º Clarinete (Bb)

Sax - Alto (Eb)

Sax - Tenor (Bb)

1º Piston (Bb)

2º Piston (Bb)

3º Piston (Bb)

1º trombone (C)

2º trombone (C)

3º trombone (C)

1ª trompa (Eb)

2ª trompa (Eb)

3ª trompa (Eb)

Bombardino (C)

Baixo (Bb)

Percussão

Flauta (C)

Reuinta (Eb)

1º Clarinete (Bb)

2º Clarinete (Bb)

3º Clarinete (Bb)

Sax - Alto (Eb)

Sax - Tenor (Bb)

1º Piston (Bb)

2º Piston (Bb)

3º Piston (Bb)

1º trombone (C)

2º trombone (C)

3º trombone (C)

1ª trompa (Eb)

2ª trompa (Eb)

3ª trompa (Eb)

Bombardino (C)

Baixo (Bb)

Percussão

190

3

3

3

3

3

2

Flauta (C)

190

3

3

3

3

3

Requinta (Eb)

190

3

3

3

3

3

1º Clarinete (Bb)

190

3

3

3

3

3

2º Clarinete (Bb)

190

3

3

3

3

3

3º Clarinete (Bb)

190

3

3

3

3

3

Sax - Alto (Eb)

190

3

3

3

3

3

Sax - Tenor (Bb)

190

3

3

3

3

3

1º Piston (Bb)

190

3

3

3

3

3

2º Piston (Bb)

190

3

3

3

3

3

3º Piston (Bb)

190

1º trombone (C)

190

2º trombone (C)

190

3º trombone (C)

190

1ª trompa (Eb)

190

2ª trompa (Eb)

190

3ª trompa (Eb)

190

Bombardino (C)

190

Baixo (Bb)

190

Percussão

[illegible]

204

Flauta (C)

204

Requinta (Eb)

204

1º Clarinete (Bb)

204

2º Clarinete (Bb)

204

3º Clarinete (Bb)

204

Sax - Alto (Eb)

204

Sax - Tenor (Bb)

204

1º Piston (Bb)

204

2º Piston (Bb)

204

3º Piston (Bb)

204

1º trombone (C)

204

2º trombone (C)

204

3º trombone (C)

204

1ª trompa (Eb)

204

2ª trompa (Eb)

204

3ª trompa (Eb)

204

Bombardino (C)

204

Baixo (Bb)

204

Percussão

Flauta (C)

Reuinta (Eb)

1º Clarinete (Bb)

2º Clarinete (Bb)

3º Clarinete (Bb)

Sax - Alto (Eb)

Sax - Tenor (Bb)

1º Piston (Bb)

2º Piston (Bb)

3º Piston (Bb)

1º trombone (C)

2º trombone (C)

3º trombone (C)

1ª trompa (Eb)

2ª trompa (Eb)

3ª trompa (Eb)

Bombardino (C)

Baixo (Bb)

Percussão

Flauta (C)

218

Requinta (Eb)

218

1º Clarinete (Bb)

218

2º Clarinete (Bb)

218

3º Clarinete (Bb)

218

Sax - Alto (Eb)

218

Sax - Tenor (Bb)

218

1º Piston (Bb)

218

2º Piston (Bb)

218

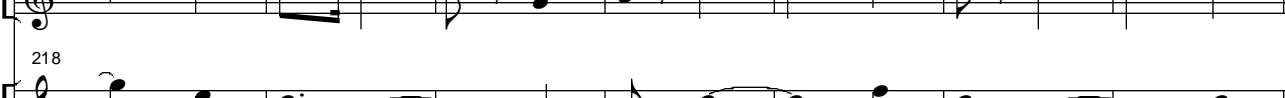

3º Piston (Bb)

218

1º trombone (C)

218

2º trombone (C)

218

3º trombone (C)

218

1ª trompa (Eb)

218

2ª trompa (Eb)

218

3ª trompa (Eb)

218

Bombardino (C)

218

Baixo (Bb)

218

Percussão

218

225 3 3 3 tr 3 3 3 3 3 tr 3 3

Flauta (C)

225 3 3 3 tr 3 3 3 3 3 tr 3 3

Reuinta (Eb)

225 3 3 3 tr 3 3 3 3 3 tr 3 3

1º Clarinete (Bb)

225 3 3 3 tr 3 3 3 3 3 tr 3 3

2º Clarinete (Bb)

225 3 3 3 tr 3 3 3 3 3 tr 3 3

3º Clarinete (Bb)

225 3 3 3 tr 3 3 3 3 3 tr 3 3

Sax - Alto (Eb)

225 3 3 3 tr 3 3 3 3 3 tr 3 3

Sax - Tenor (Bb)

225 3 3 3 tr 3 3 3 3 3 tr 3 3

1º Piston (Bb)

225 3 3 3 tr 3 3 3 3 3 tr 3 3

2º Piston (Bb)

225 3 3 3 tr 3 3 3 3 3 tr 3 3

3º Piston (Bb)

225 3 3 3 tr 3 3 3 3 3 tr 3 3

1º trombone (C)

225 3 3 3 tr 3 3 3 3 3 tr 3 3

2º trombone (C)

225 3 3 3 tr 3 3 3 3 3 tr 3 3

3º trombone (C)

225 3 3 3 tr 3 3 3 3 3 tr 3 3

1ª trompa (Eb)

225 3 3 3 tr 3 3 3 3 3 tr 3 3

2ª trompa (Eb)

225 3 3 3 tr 3 3 3 3 3 tr 3 3

3ª trompa (Eb)

225 3 3 3 tr 3 3 3 3 3 tr 3 3

Bombardino (C)

225 3 3 3 tr 3 3 3 3 3 tr 3 3

Baixo (Bb)

225 3 3 3 tr 3 3 3 3 3 tr 3 3

Percussão

This musical score is for the piece "Marcha do Dia da Criança" by João de Deus. It is a full band arrangement, likely for a marching band or concert band. The score is written for the following instruments:

- Flauta (C)**: Flute in C major.
- Requinta (Eb)**: Alto Saxophone in E-flat major.
- 1º Clarinete (Bb)**: First Clarinet in B-flat major.
- 2º Clarinete (Bb)**: Second Clarinet in B-flat major.
- 3º Clarinete (Bb)**: Third Clarinet in B-flat major.
- Sax - Alto (Eb)**: Alto Saxophone in E-flat major.
- Sax - Tenor (Bb)**: Tenor Saxophone in B-flat major.
- 1º Piston (Bb)**: First Trumpet in B-flat major.
- 2º Piston (Bb)**: Second Trumpet in B-flat major.
- 3º Piston (Bb)**: Third Trumpet in B-flat major.
- 1º trombone (C)**: First Trombone in C major.
- 2º trombone (C)**: Second Trombone in C major.
- 3º trombone (C)**: Third Trombone in C major.
- 1ª trompa (Eb)**: First Horn in E-flat major.
- 2ª trompa (Eb)**: Second Horn in E-flat major.
- 3ª trompa (Eb)**: Third Horn in E-flat major.
- Bombardino (C)**: Baritone in C major.
- Baixo (Bb)**: Bass in B-flat major.
- Percussão**: Percussion.

239

3

3

1.

2.

Flauta (C)

239

3

3

1.

2.

Requinta (Eb)

239

3

3

1.

2.

1º Clarinete (Bb)

239

3

3

1.

2.

2º Clarinete (Bb)

239

3

3

1.

2.

3º Clarinete (Bb)

239

3

1.

2.

Sax - Alto (Eb)

239

3

1.

2.

Sax - Tenor (Bb)

239

3

1.

2.

1º Piston (Bb)

239

3

1.

2.

2º Piston (Bb)

239

3

1.

2.

3º Piston (Bb)

239

3

1.

2.

1º trombone (C)

239

3

1.

2.

2º trombone (C)

239

3

1.

2.

3º trombone (C)

239

1.

2.

1ª trompa (Eb)

239

1.

2.

2ª trompa (Eb)

239

1.

2.

3ª trompa (Eb)

239

3

3

3

1.

2.

Bombardino (C)

239

1.

2.

Baixo (Bb)

239

1.

2.

Percussão

246

Flauta (C)

246

Requinta (Eb)

246

1º Clarinete (Bb)

246

2º Clarinete (Bb)

246

3º Clarinete (Bb)

246

Sax - Alto (Eb)

246

Sax - Tenor (Bb)

246

1º Piston (Bb)

246

2º Piston (Bb)

246

3º Piston (Bb)

246

1º trombone (C)

246

2º trombone (C)

246

3º trombone (C)

246

1ª trompa (Eb)

246

2ª trompa (Eb)

246

3ª trompa (Eb)

246

Bombardino (C)

246

Baixo (Bb)

246

Percussão

253

Flauta (C)

253

Requinta (Eb)

253

1° Clarinete (Bb)

253

2° Clarinete (Bb)

253

3° Clarinete (Bb)

253

Sax - Alto (Eb)

253

Sax - Tenor (Bb)

253

1° Piston (Bb)

253

2° Piston (Bb)

253

3° Piston (Bb)

253

1° trombone (C)

253

2° trombone (C)

253

3° trombone (C)

253

1ª trompa (Eb)

253

2ª trompa (Eb)

253

3ª trompa (Eb)

253

Bombardino (C)

253

Baixo (Bb)

253

Percussão

Em Fim Vencemos

Percussão

Música: João Inácio da Fonseca

Measures 25-32: Continuation of the main pattern.

Measures 33-40: Pattern with a triplet and a rest.

Percussão

129 ³

137

145 ⁷ ⁸ ⁹ ¹⁰ ¹¹ ¹² ¹³ ¹⁴

153 ¹⁵ ¹⁶ ¹⁷ ¹⁸ ¹⁹ ²⁰ ²¹ ²²

161 ²³ ²⁴ ²⁵ ²⁶ ²⁷ ²⁸ ²⁹ ³⁰

169 ³¹ ³² ³³ ³⁴ ³⁵ ³⁶ ³⁷ ³⁸

177 ³⁹ ⁴⁰ ⁴¹ ⁴² ⁴³ ⁴⁴ ⁴⁵ ⁴⁶

185 ⁴⁷ ⁴⁸ ⁴⁹ ⁵⁰ ⁵¹ ⁵² ⁵³ ⁵⁴

193 ⁵⁵ ⁵⁶ ⁵⁷ ⁵⁸ ⁵⁹ ⁶⁰

201 ¹ ² ³ ⁴

209 ³ ³ ³ ³ ³ ³

217 ⁴ ⁵ ⁶ ⁷ ⁸ ⁹ ¹⁰ ¹¹

225 ¹² ¹³ ¹⁴

233 ⁴ ⁵ ⁶ ⁷ ⁸ ⁹ ¹⁰ ¹¹

241 ¹² ¹³

249 ³ ³ ³ ³

Em Fim Vencemos

Baixo (Eb)

Música: João Inácio da Fonseca

3

3

3

3

3

3

3

8

16

24

32

3

3

3

40

mf

48

3

56

65

1.

2.

74

81

3

89

96

104

112

120

1.

2.

6

Em Fim Vencemos - Baixo (Eb)

132

p

140

148

156

164

172

180

188

196

204

212

219

227

235

243

1. 2.

f

3

3

3

3

3

250

3

3

ff

Em Fim Vencemos

Baixo (C)

Música: João Inácio da Fonseca

3 3 3 3 3 3 3 3

8

16

24

32

3 3 3

40

mf

48

3 3

56

65

1. 2. 3 3

74

81

3 3

89

96

104

112

120

1. 2. 6

Em Fim Vencemos - Baixo (C)

132

139

[illegible]

147

[illegible]

155

[illegible]

163

[illegible]

171

[illegible]

179

[illegible]

187

[illegible]

195

202

[illegible]

210

217

[illegible]

225

[illegible]

234

243

[illegible]

250

[illegible]

Baixo (Bb)

Música: João Inácio da Fonseca

9

17

25

33

41

49

57

65

74

81

89

96

104

112

120

mf

1. 2.

1. 2.

6

Em Fim Vencemos - Baixo (Bb)

132

140

148

156

164

172

180

188

196

204

212

219

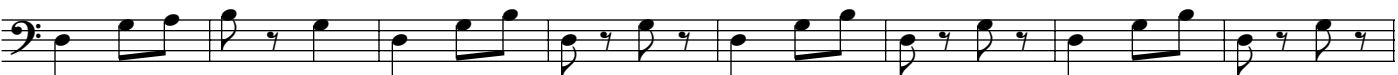

227

235

243

250

Em Fim Vencemos

Bombardino (C)

Música: João Inácio da Fonseca

3 3 3 3 3 3 3 3

9

17

25

33

41

49

57

65

74

81

89

96

104

112

120

128

mf

1. 2.

ff

p

Em Fim Vencemos - Bombardino (C)

135

143

151

159

167

175

183

191

199

206

213

221

229

237

243

251

ff

Em Fim Vencemos

Bombardino (Bb)

Música: João Inácio da Fonseca

3 3 3 3 3 3 3 3

9

17

25

33 3 3 3 *mf*

41 3 3 3 3

49

57

65 1. 2. 3 3

74

81 3 3

89

96

104

112

120 < 1. 2. *ff*

128

Em Fim Vencemos - Bombardino (Bb)

135

143

151

159

167

175

183

191

199

207

214

222

230

237

243

250

ff

f

- 2 -

Em Fim Vencemos

3ª Trompa (Eb)

Música: João Inácio da Fonseca

12

22

31

39

47

56

64

71

79

87

94

102

110

118

126

p

Secult - Ceará

Em Fim Vencemos - 3ª Trompa (Eb)

134

142

150

158

166

174

182

190

198

206

213

221

229

237

243

Em Fim Vencemos

2ª trompa (Eb)

Música: João Inácio da Fonseca

12

22

31

39

47

56

64

71

79

87

94

102

110

118

126

3

3

3

p

Em Fim Vencemos - 2ª Trompa (Eb)

134

142

150

158

166

174

182

190

198

206

213

221

229

237

243

1.

2.

6

5

Em Fim Vencemos

1ª Trompa (Eb)

Música: João Inácio da Fonseca

12

22

31

39

47

56

64

71

79

87

94

102

110

118

126

p

Secult - Ceará

Em Fim Vencemos - 1ª Trompa (Eb)

134

142

150

158

166

174

182

190

198

206

213

221

229

237

243

Em Fim Vencemos

3º trombone (C)

Música: João Inácio da Fonseca

3 3 3 3 3 3 3 4 3

11 3 3

21 2

30

38

46 *mf* 3

56

64

71 1. 2.

79 3 3

87

94

102

110

118 1. 2. *ff*

126 *p*

Secult - Ceará

Em Fim Vencemos - 3º Trombone (C)

133

141

149

157

165

173

181

189

197

204

212

219

227

235

243

251

Em Fim Vencemos

2º trombone (C)

Música: João Inácio da Fonseca

3 3 3 3 3 3 3 4 3

11 3 3

21 2

30

38 *mf*

46 3

56

64

71 1. 2.

79 3 3

87

94

102

110

118 1. 2. *ff*

126 *p*

Secult - Ceará

Em Fim Vencemos - 2º Trombone (C)

133

141

149

157

165

173

181

189

197

204

212

219

227

235

243

251

Em FimVencemos

1º trombone (C)

Música: João Inácio da Fonseca

3 3 3 3 3 3 3 4 3

11 3 3

21 2

30

38 *mf*

46 3 3

54

62

70 1. 2.

77 3

85 3

91

100

108

116 1. 2.

124 *ff*

Secult - Ceará

Em Fim Vencemos - 1º Trombone (C)

132

p

139

147

155

163

171

179

187

195

202

210

217

225

233

241

f

249

ff

Em Fim Vencemos

3º Trompete (Bb)

Música: João Inácio da Fonseca

11

20

28

36

44

52

60

68

76

84

91

99

107

Em Fim Vencemos - 3º Trompete (Bb)

115

1.

2.

124

131

11

2

149

2

3

3

3

3

3

160

2

2

3

3

170

3

7

12

195

3

3

Toca

203

3

3

3

3

3

3

3

3

ff

211

f

3

218

3

226

234

3

242

1.

2.

4

ff

253

Em FimVencemos

2º Trompete (Bb)

Música: João Inácio da Fonseca

Key musical features include:

- Triplet markings (3) above notes in measures 1, 11, 20, 28, 36, 44, 52, 60, 68, 76, 84, 91, 99, and 107.
- A double bar line with repeat signs in measure 36.
- A fortissimo (*ff*) dynamic marking in measure 68.
- Accents (>) on notes in measures 76 and 84.
- Slurs grouping notes in measures 1, 11, 20, 28, 36, 44, 52, 60, 68, 76, 84, 91, 99, and 107.

Em Fim Vencemos - 2º Trompete (Bb)

115

1.

2.

124

131

11

2

149

2

3

3

3

3

3

160

2

2

3

3

170

3

7

12

195

3

3

Toca -----

203

ff

3

3

3

3

3

3

3

211

f

3

218

3

226

234

3

241

1.

2.

3

4

251

ff

Em Fim Vencemos

1º Trompete (Bb)

Música: João Inácio da Fonseca

Em Fim Vencemos - 1º Trompete (Bb)

128

143

151

159

167

175

183

191

199 Toca -----

207

214

222

230

238 1. 2.

246

ff

- 2 -

Em Fim Vencemos

Sax - Tenor (Bb)

Música: João Inácio da Fonseca

9

17

25

33

41

49

57

65

73

81

89

96

104

112

120

mf

ff

1.

2.

ff

ff

Secult - Ceará

Em Fim Vencemos - Sax-Tenor (Bb)

128 Canta -----

142

150

158

166

174

182

190

198 Toca

206

213

222

231

241 1. || 2.

249 ff

Em Fim Vencemos

Sax - Alto (Eb)

Música: João Inácio da Fonseca

10

18

27

35

43

51

59

67

74

82

90

97

105

113

121

1.

2.

3

2

f

ff

Secult - Ceará

Em Fim Vencemos - Sax-Alto (Eb)

130 Canta, -----

145

153

161

169

177

185

193 Toca

201

209 *ff*

216

224

232

240 1. 2. 4

251 *ff*

- 2 -

Em Fim Vencemos

3º Clarinete (Bb)

Música: João Inácio da Fonseca

10

18

27

35

43

51

59

67

75

83

91

99

107

115

124

f

ff

tr

3

Secult - Ceará

Em Fim Vencemos - 3º Clarinete (Bb)

131 Canta

145

153

161

169

177

185

193 Toca

201

209

216

224

232

240

251

p

ff

f

1. 2. 4

ff

Em Fim Vencemos

2º Clarinete (Bb)

Música: João Inácio da Fonseca

Em Fim Vencemos - 2º Clarinete (Bb)

131 Canta-----

8

p

145

153

161

169

177

185

193 Toca

201

ff

209

f

216

224

232

240

1. 2. 4

251

ff

Em Fim Vencemos

1º Clarinete (Bb)

Música: João Inácio da Fonseca

Em Fim Vencemos - 1º Clarinete (Bb)

129 *tr* Canta-----

143

151

159

167

175

183

191

199 Toca

207

214

222

230

238 1. 2.

246

ff

Em Fim Vencemos

Requinta (Eb)

Música: João Inácio da Fonseca

Em Fim Vencemos - Reuinta (Eb)

121 1. 2.

129 *tr* 3 *Canta* 8 *p* 3 3

145 3 3 3 3 3 3

153 3 3 3 3 3 3

161 3 3 3 3 3 3

169 3 3 3 3 3 3

177 3 3 3 3 3 3

185 3 3 3 3 3 3

193 3 3 3 3 3 3 *Toca*

201 *ff* 3 3 3 3

209 3 3 3 3 *f* 3 3 *tr* 3 3 3 *tr*

217 3 3 3 *tr* 3 3 3 *tr* 3 3 3 *tr*

225 3 3 3 *tr* 3 3 3 *tr* 3 3 3 *tr*

233 3 3 3 *tr* 3 3 3 *tr* 3 3 3

241 1. 2. 4

251 *ff*

Em Fim Vencemos

Flauta (C)

Música: João Inácio da Fonseca

[illegible]

Em Fim Vencemos - Flauta (C)

120 1. 2. *tr*

128 *tr* 3 *Canta* 8 *p*

142 3 3 3 3

150 3 3

158 3 3 3 3

166 3 3

174 3 3 3 3

182 3 3 3 3

190 3 3 3 3

198 3 3 *Toca*

205 *ff*

213 3 3 3 *tr* 3 3 3 *tr* 3 3 3 *tr* 3 3 3

221 3 3 3 *tr* 3 3 3 *tr* 3 3 3 *tr* 3 3 3

229 3 3 3 *tr* 3 3 3 *tr* 3 3 3 *tr* 3 3 3

237 3 3 *tr* 3 3 1. 2.

246 4 *ff*