

## Conductor

Washington L. Gomes

**MARIA ÓZIA**

*Valsa*

**A Andante Moderato** ♩ = 90

[illegible]

Maria Ózia - p. 2 de 12

## **B** Allegro

7 | B | Allegro

Fltm. *f*

Fl. *f*

Rqt. *f*

Cl. B♭ I *f*

Cl. B♭ II e III *f*

Sx. A. *f*

Sx. T. *mf*

Trpt. B♭ I *mf*

Trpt. B♭ II e III *mf*

Tp. F I *mf*

Tp. F II e III *mf*

Tbn. *mf*

Tbn. II e III *mf*

Euph. *mf*

Tuba B♭ *mf*

Perc. I

Perc. II e III

13

Fltm.

Fl.

Rqt.

Cl. B $\flat$  I

Cl B $\flat$  II e III

Sx. A.

Sx. T.

Trpt. B $\flat$  I

Trpt. B $\flat$  II e III

Tp. F I

Tp. F II e III

Tbn.

Tbn. II e III

Euph.

Tuba B $\flat$

Perc. I

Perc. II e III

1.

rit.

2.

Fltm.

Fl.

Rqt.

Cl. B $\flat$  I

Cl B $\flat$  II e III

Sx. A.

Sx. T.

Trpt. B $\flat$  I

Trpt. B $\flat$  II e III

Tp. F I

Tp. F II e III

Tbn.

Tbn. II e III

Euph.

Tuba B $\flat$

Perc. I

Perc. II e III

*mp*

*p*

*p<sub>2</sub>*

31

accel. **D** Allegro

Fltm.

Fl.

Rqt.

Cl. B $\flat$  I

Cl B $\flat$  II e III

Sx. A.

Sx. T.

Trpt. B $\flat$  I

Trpt. B $\flat$  II e III

Tp. F I

Tp. F II e III

Tbn.

Tbn. II e III

Euph.

Tuba B $\flat$

Perc. I

Perc. II e III

37

Fltm.

Fl.

Rqt.

Cl. B $\flat$  I

Cl. B $\flat$  II e III

Sx. A.

Sx. T.

Trpt. B $\flat$  I

Trpt. B $\flat$  II e III

Tp. F I

Tp. F II e III

Tbn.

Tbn. II e III

Euph.

Tuba B $\flat$

Perc. I

Perc. II e III

Fltm.

Fl.

Rqt.

Cl. B $\flat$  I

Cl. B $\flat$  II e III

Sx. A.

Sx. T.

Trpt. B $\flat$  I

Trpt. B $\flat$  II e III

Tp. F I

Tp. F II e III

Tbn.

Tbn. II e III

Euph.

Tuba B $\flat$

Perc. I

Perc. II e III

Fltm.

Fl.

Rqt.

Cl. B $\flat$  I

Cl B $\flat$  II e III

Sx. A.

Sx. T.

Trpt. B $\flat$  I

Trpt. B $\flat$  II e III

Tp. F I

Tp. F II e III

Tbn.

Tbn. II e III

Euph.

Tuba B $\flat$

Perc. I

Perc. II e III

60

Fltm.

Fl.

Rqt.

Cl. B $\flat$  I

Cl B $\flat$  II e III

Sx. A.

Sx. T.

Trpt. B $\flat$  I

Trpt. B $\flat$  II e III

Tp. F I

Tp. F II e III

Tbn.

Tbn. II e III

Euph.

Tuba B $\flat$

Perc. I

Perc. II e III

*mf*

*f*

65

Fltm.

Fl.

Rqt.

Cl. B $\flat$  I

Cl. B $\flat$  II e III

Sx. A.

Sx. T.

Trpt. B $\flat$  I

Trpt. B $\flat$  II e III

Tp. F I

Tp. F II e III

Tbn.

Tbn. II e III

Euph.

Tuba B $\flat$

Perc. I

Perc. II e III

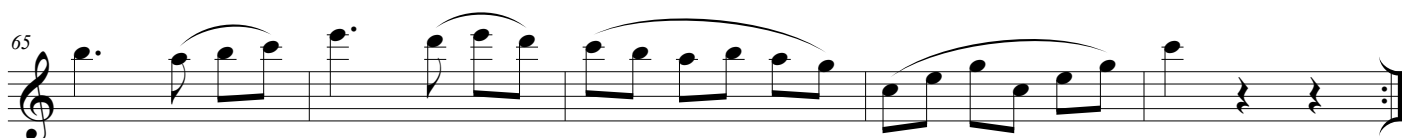
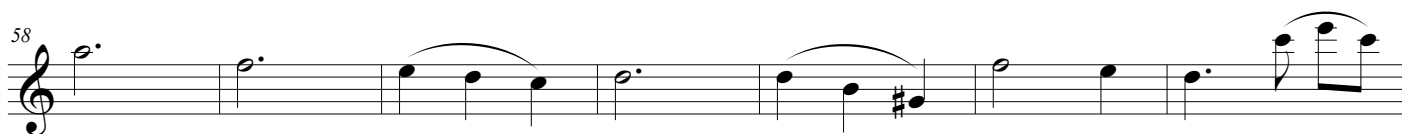
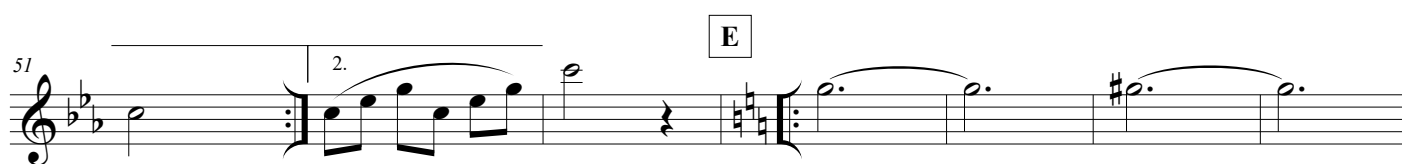
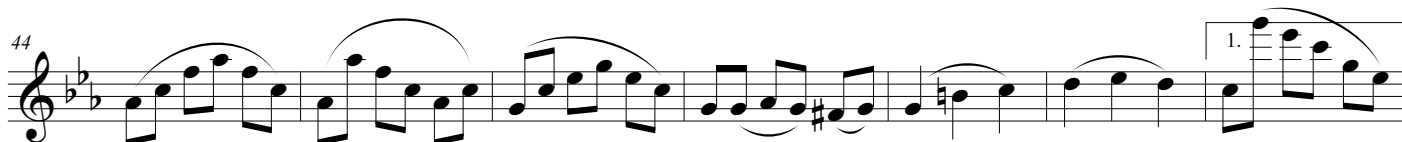
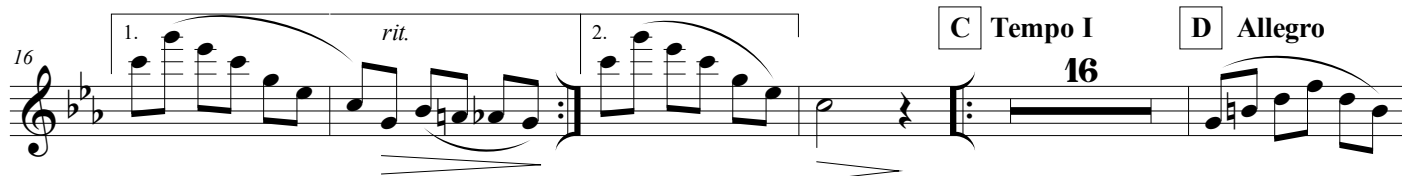
**MARIA ÓZIA***Valsa***A** Andante Moderato ♩ = 90**B** Allegro

## MARIA ÓZIA

Valsa

A Andante Moderato ♩ = 90

B Allegro

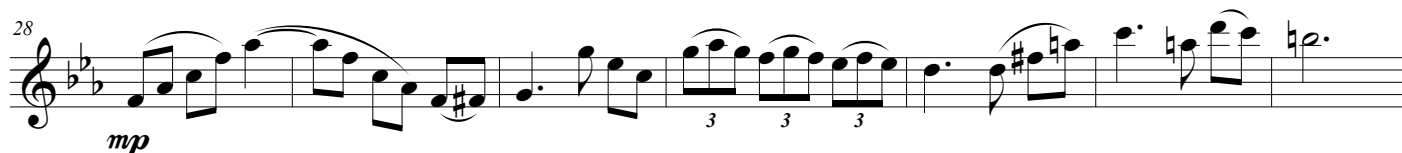
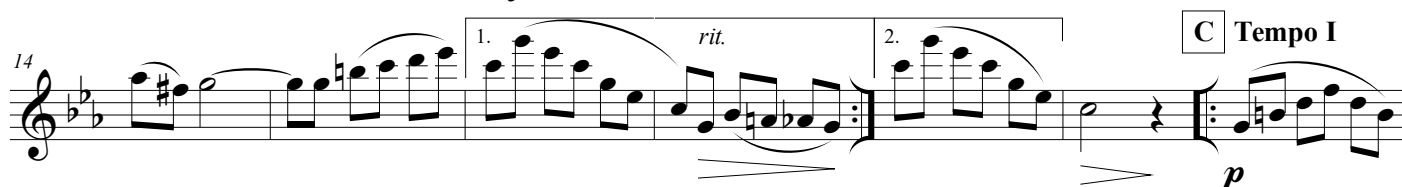

D Allegro

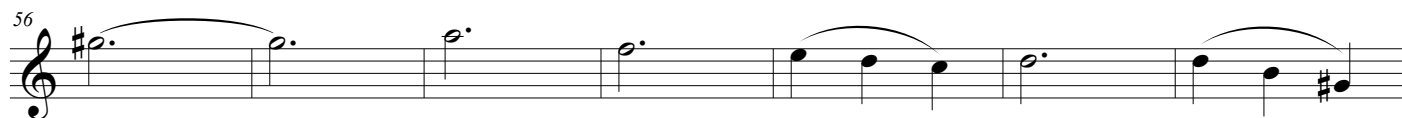
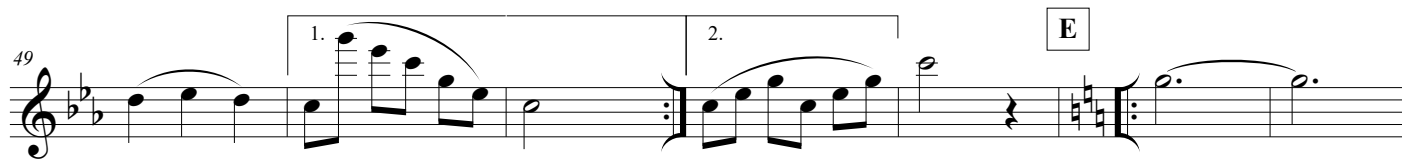

## MARIA ÓZIA

Valsa

A Andante Moderato  $\text{♩} = 90$ 

B Allegro

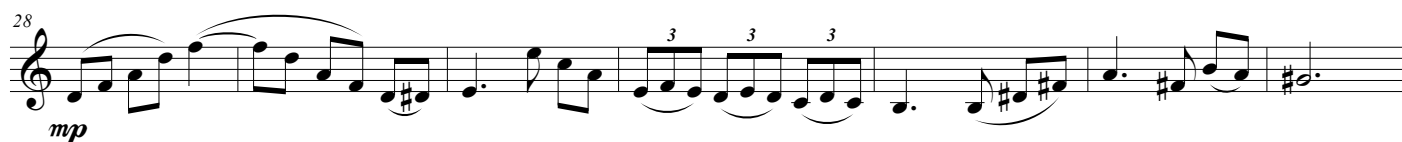

D Allegro

E

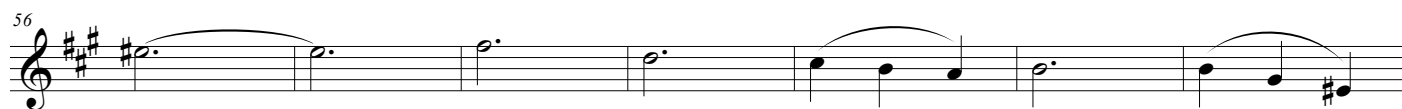

Clarinete B $\flat$  I

Washington L. Gomes  
**MARIA ÓZIA**

MARIA ÓZIA

*Valsa*

**A Andante Moderato** ♩ = 90

7  **B** Allegro

21

28  Musical notation for measures 28-32. Measure 28: Treble clef, key signature of one flat (Bb), 4/4 time. Notes: G4 (quarter), A4-B4 (beamed eighth notes), C5 (quarter). Measure 29: Notes: B4-A4 (beamed eighth notes), G4 (quarter), F#4 (quarter), E4 (quarter). Measure 30: Notes: D4 (half), C4 (half). Measure 31: Notes: B4-A4 (beamed eighth notes), G4 (quarter), F#4-G4 (beamed eighth notes), E4 (quarter). Measure 32: Notes: D4 (half), C4 (half). Dynamics: *mp*.

35 *accel.* **D Allegro**

49

1.

2.

E

56

63 

## MARIA ÓZIA

Valsa

A Andante Moderato  $\text{♩} = 90$ 

B Allegro

C Tempo I

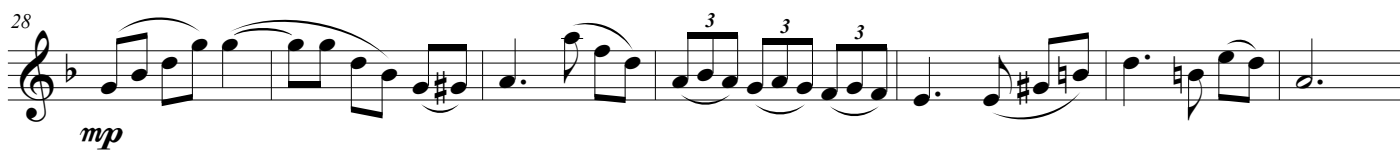
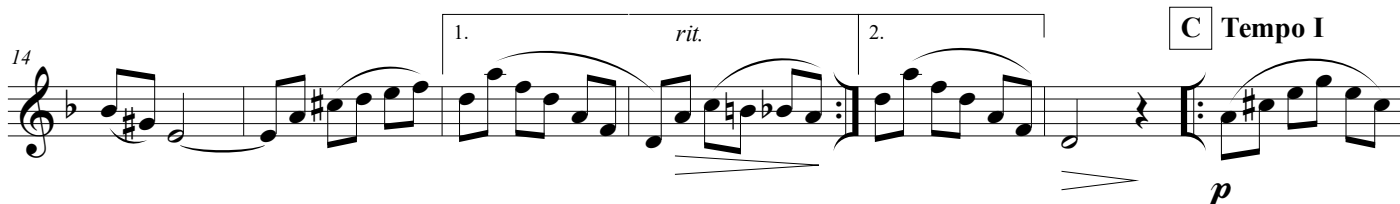

D Allegro

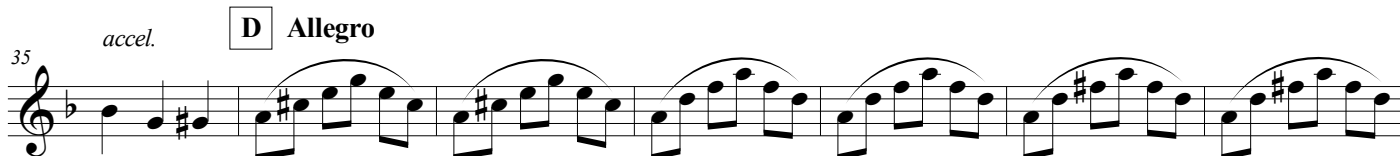

E

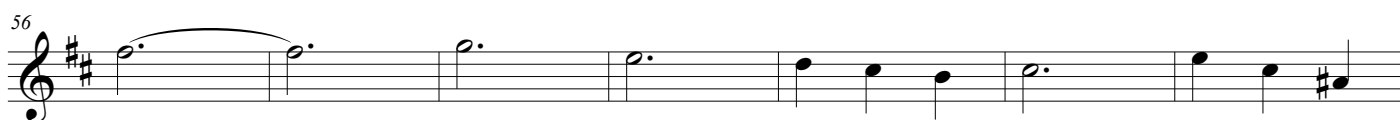

## Washington L. Gomes

**MARIA ÓZIA**

*Valsa*

**A Andante Moderato** ♩ = 90

[illegible]

**B** *Allegro*

[illegible]

## C Tempo I

28  Musical notation for measures 28-35. Measure 28 starts with a treble clef, a key signature of one flat (B-flat), and a tempo marking of *mp*. The melody consists of eighth and quarter notes, with some beamed sixteenth notes. Measures 29-31 feature triplets of eighth notes. Measure 32 has a half note and a quarter note. Measure 33 has a half note and a quarter note. Measure 34 has a half note and a quarter note. Measure 35 has a half note and a quarter note.

*accel.*

## D Allegro

35 *accel.* **D Allegro**

42

E

56

63

63

## Sax Alto

Washington L. Gomes

**MARIA ÓZIA**

*Valsa*

**A Andante Moderato**  = 90

**B** *Allegro*

## C Tempo I

14

1. rit. 2. C Tempo I

*mp*

21  Musical notation for measures 21-26. Measure 21: Treble clef, quarter notes G4, A4, B4, C5, quarter note D5. Measure 22: Treble clef, quarter note D5, quarter rest, quarter note C5, quarter note B4. Measure 23: Treble clef, quarter note A4, quarter note G4, quarter note F#4, quarter note E4. Measure 24: Treble clef, quarter note D4, quarter note C4, quarter note B3, quarter note A3. Measure 25: Treble clef, quarter note G3, quarter note F#3, quarter note E3, quarter note D3. Measure 26: Treble clef, quarter note C3, quarter note B2, quarter note A2, quarter note G2.

28

## D Allegro

[illegible]

42

**E**

49

1. 2.

E

56

63

Sax Tenor

Washington L. Gomes

# MARIA ÓZIA

*Valsa*

**A** Andante Moderato ♩ = 90

**B** Allegro

*mf*

**C** Tempo I

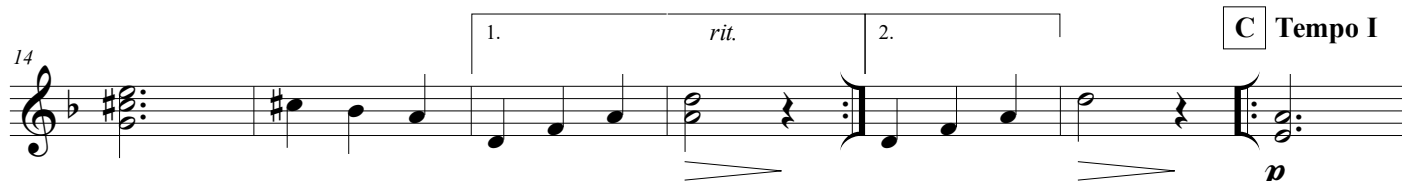

*rit.*

*p*

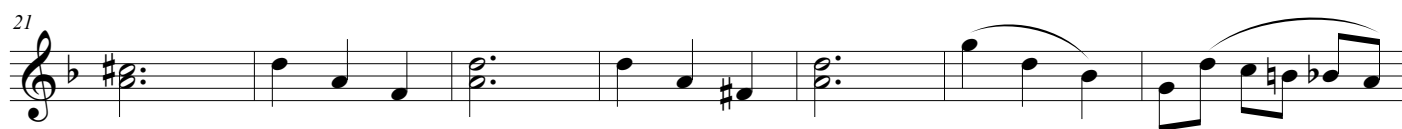

*accel.*

**D** Allegro

**E**

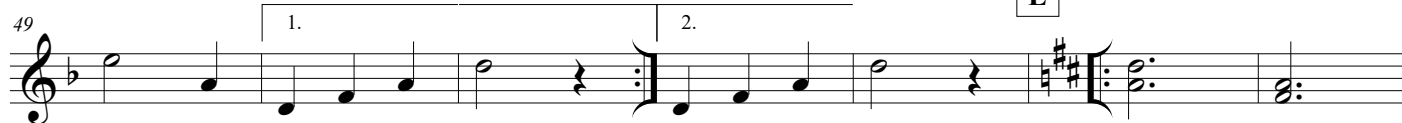

Trompete B $\flat$  I

Washington L. Gomes

**MARIA ÓZIA**

*Valsa*

**A** Andante Moderato  $\text{♩} = 90$

**B** Allegro

11

17

17

*rit.*

2.

**C** Tempo I

6

*p*

28

**D** Allegro

8

41

47

1.

2.

53

**E**

7

*mf*  $\text{mf}$   $f$

65

## MARIA ÓZIA

Valsa

**A** Andante Moderato  $\text{♩} = 90$

**B** Allegro

*p* *mf*

11

*rit.* 2.

**C** Tempo I

17

6

*p*

**D** Allegro

28

8

41

47

1. 2.

**E**

53

7

*mf* *f*

65

Trompa F I

Washington L. Gomes

MARIA ÓZIA

Valsa

**A** Andante Moderato ♩ = 90

**B** Allegro

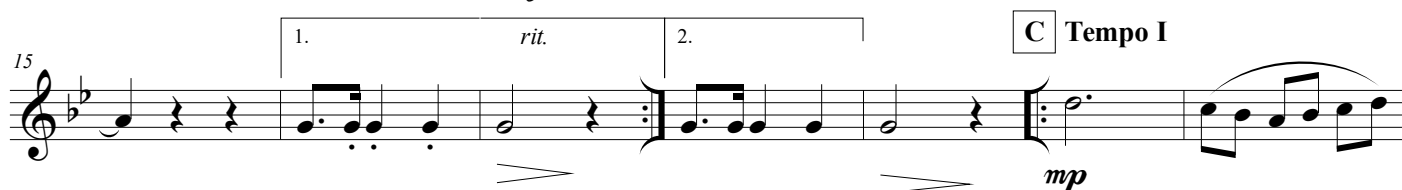
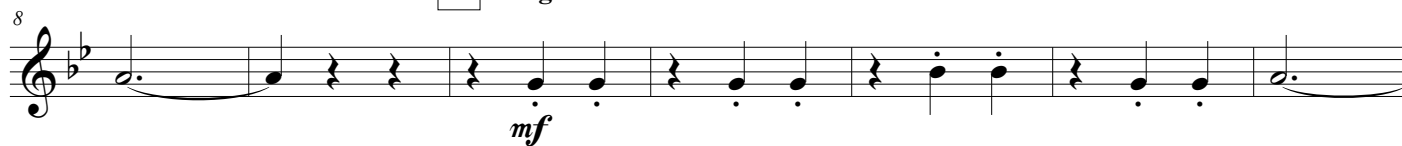

**D** Allegro

**E**

## MARIA ÓZIA

Valsa

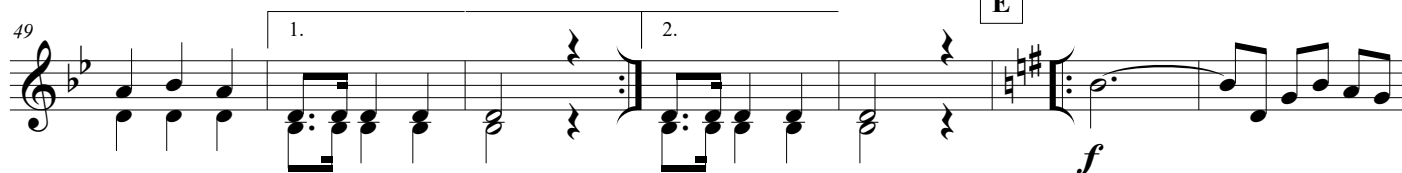
**A** Andante Moderato ♩ = 90**B** Allegro**D** Allegro**E**

Trombone I

Washington L. Gomes

**MARIA ÓZIA**

*Valsa*

**A** Andante Moderato ♩ = 90

**B** Allegro

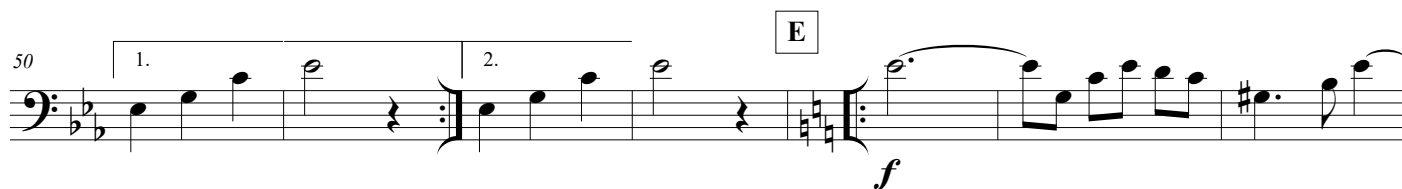
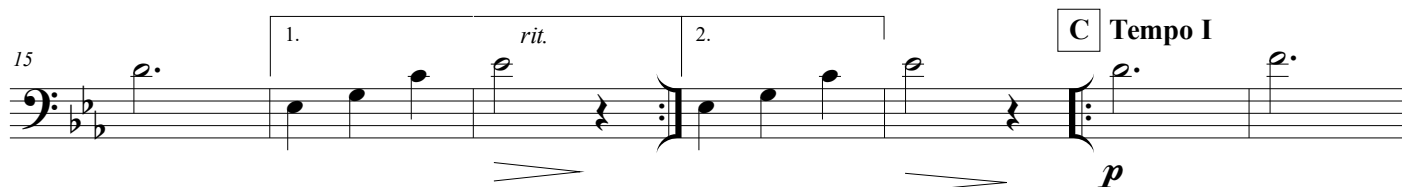
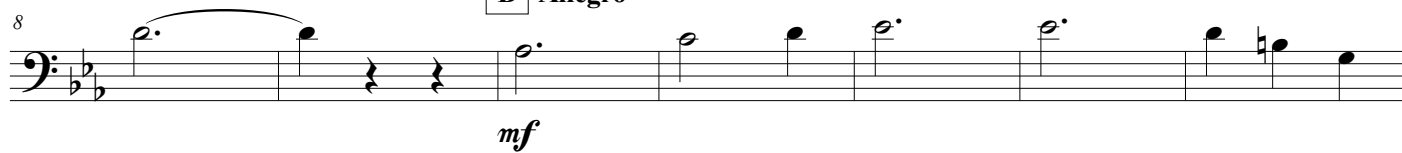

Trombone II e III

Washington L. Gomes

MARIA ÓZIA

Valsa

**A** Andante Moderato ♩ = 90

**B** Allegro

**C** Tempo I

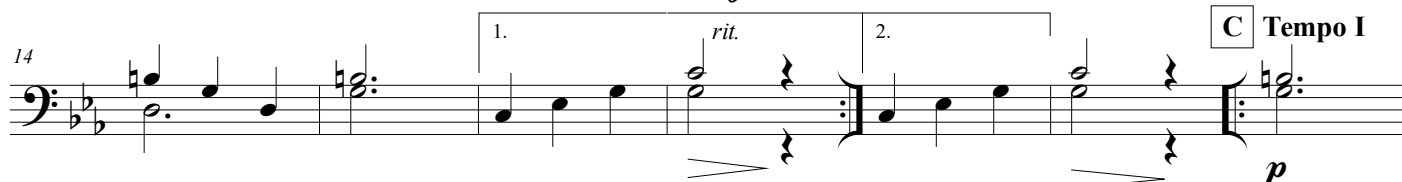

*accel.*

**D** Allegro

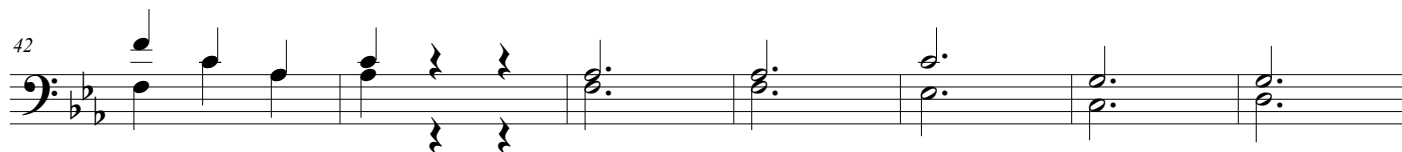

**E**

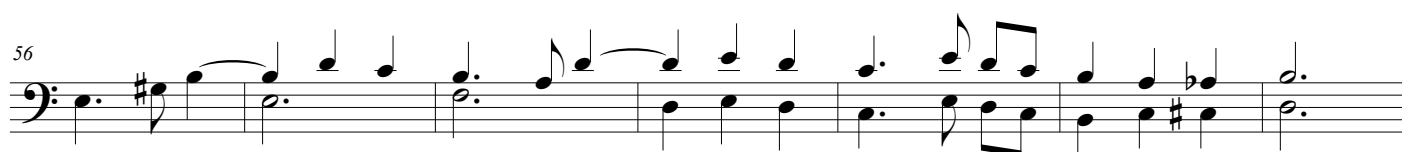
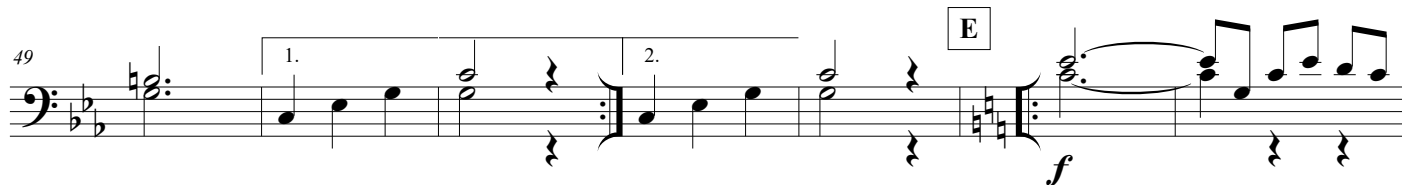

## MARIA ÓZIA

Valsa

A Andante Moderato  $\text{♩} = 90$ 

B Allegro

C Tempo I

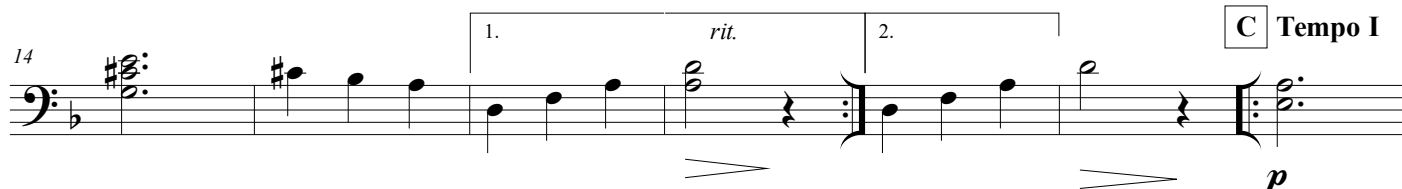

D Allegro

E

## MARIA ÓZIA

Valsa

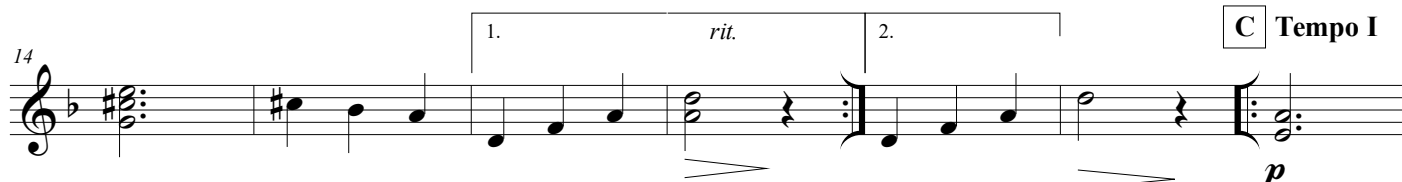
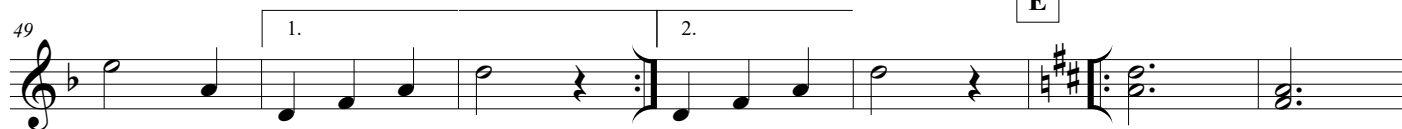
**A** Andante Moderato  $\text{♩} = 90$ **B** Allegro**C** Tempo I**D** Allegro**E**

## Bombardino C

Washington L. Gomes

## MARIA ÓZIA

Valsa

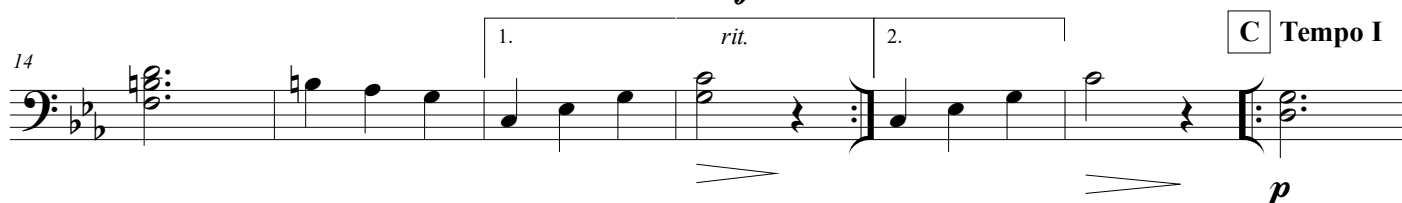
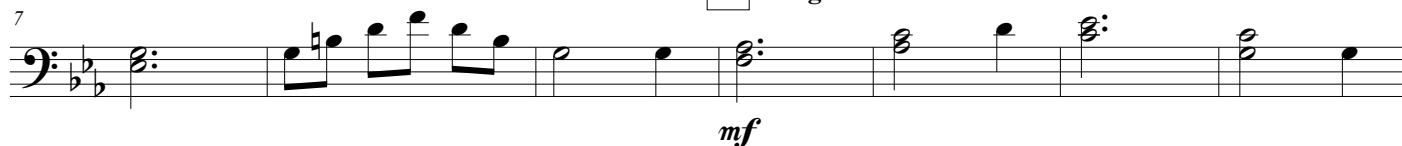
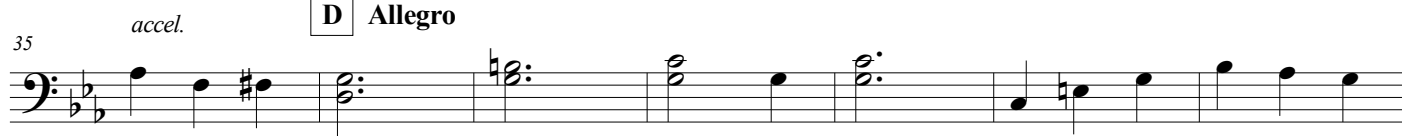
**A** Andante Moderato ♩ = 90**B** Allegro**C** Tempo I**D** Allegro**E**

Tuba B $\flat$ 

Washington L. Gomes

## MARIA ÓZIA

Valsa

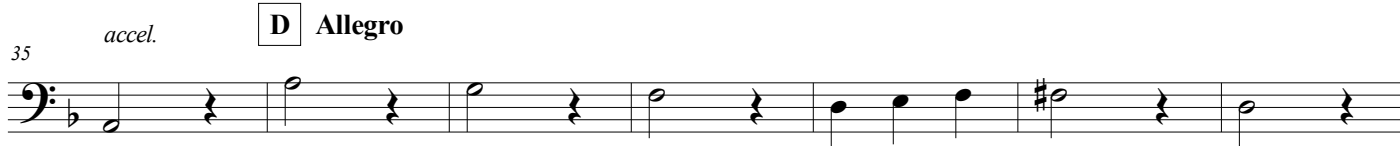
**A** Andante Moderato  $\text{♩} = 90$ **B** Allegro

## Tuba C

Washington L. Gomes

## MARIA ÓZIA

Valsa

A Andante Moderato ♩ = 90

B Allegro

7

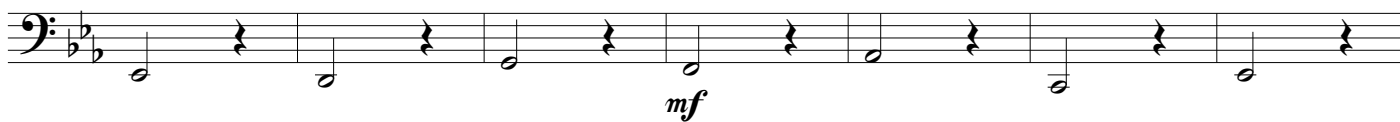

14

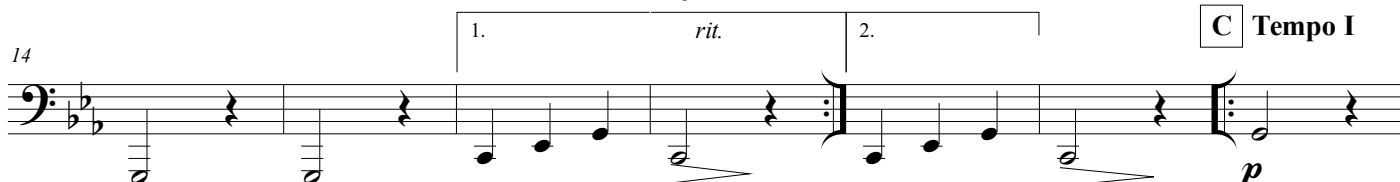

21

28

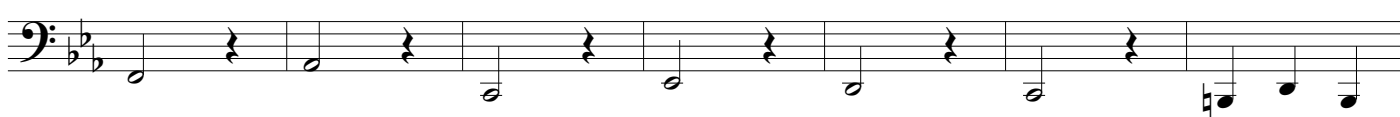

35

42

49

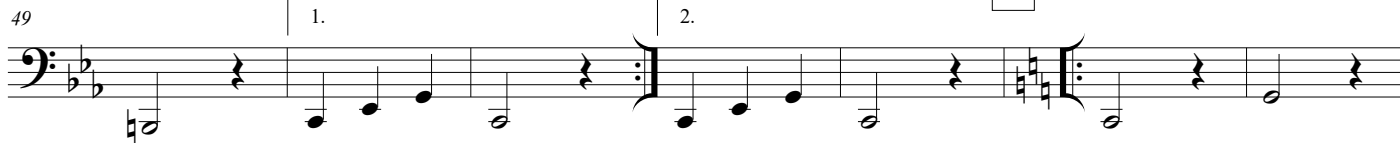

56

63

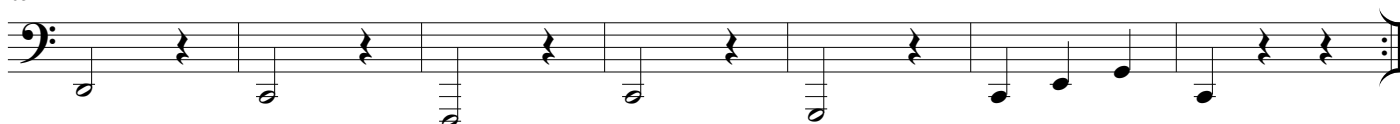

Tuba E $\flat$

Washington L. Gomes

# MARIA ÓZIA

*Valsa*

**A** Andante Moderato  $\text{♩} = 90$

**B** Allegro

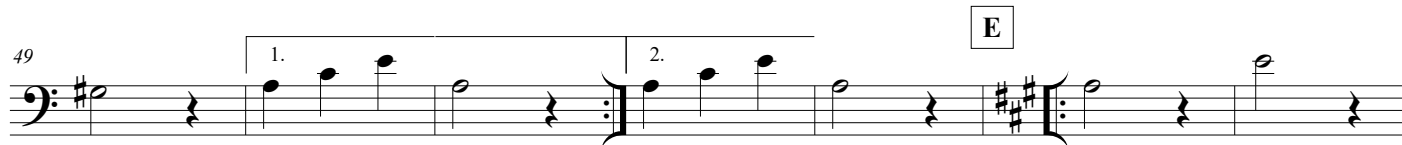
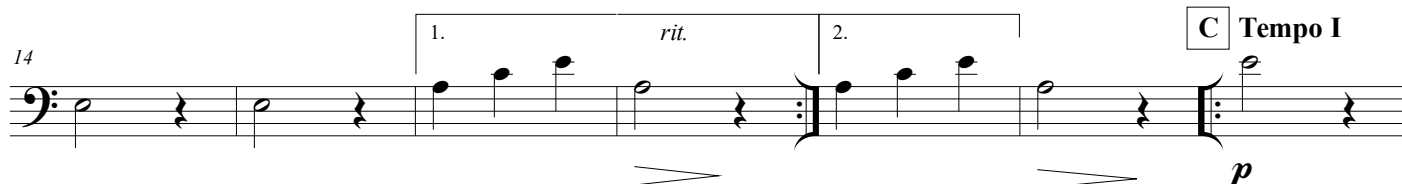

Percussão I

Washington L. Gomes

**MARIA ÓZIA**

*Valsa*

**A** Andante Moderato ♩ = 90

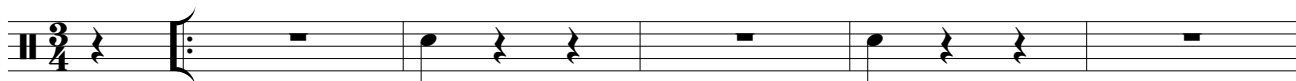

*p*

**B** Allegro

7

14

**C** Tempo I

21

*p*

28

35 *accel.*

**D** Allegro

42

49

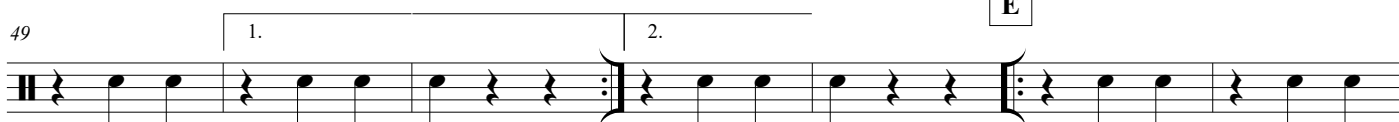

**E**

56

63

## MARIA ÓZIA

Valsa

**A** Andante Moderato ♩ = 90

*p*

**B** Allegro

*rit.*

**C** Tempo I

*p*

*accel.*

**D** Allegro

**E**