

Conductor

Washington Luiz Gomes
Banda Municipal São Pedro

Dobrado

Tempo de Marcha ♩ = 100

Flauta

Clarinete B \flat I

Clarinete B \flat II e III

Sax Alto

Sax Tenor I

Sax Tenor II

Trompete B \flat I

Trompete B \flat II e III

Trombone I

Trombone II e III

Bombardino B \flat

Tuba

Percussão

Fl.

Cl. B \flat I

Cl. B \flat II e III

Sx. A.

Sx. T. I

Sx. T. II

Trpt. B \flat I

Trpt. B \flat II e III

Tbn. I

Tbn. II e III

Bdn. B \flat

Tuba

Perc.

Fl.

Cl. B \flat I

Cl. B \flat II e III

Sx. A.

Sx. T. I

Sx. T. II

Trpt. B \flat I

Trpt. B \flat II e III

Tbn. I

Tbn. II e III

Bdn. B \flat

Tuba

Perc.

Fl.

Cl. B \flat I

Cl. B \flat II e III

Sx. A.

Sx. T. I

Sx. T. II

Trpt. B \flat I

Trpt. B \flat II e III

Tbn. I

Tbn. II e III

Bdn. B \flat

Tuba

Perc.

Banda Municipal São Pedro

24

B

Fl.

Cl. B \flat I

Cl. B \flat II e III

Sx. A.

Sx. T. I

Sx. T. II

Trpt. B \flat I

Trpt. B \flat II e III

Tbn. I

Tbn. II e III

Bdn. B \flat

Tuba

Perc.

Banda Municipal São Pedro

31

Fl.

Cl. B \flat I

Cl. B \flat II e III

Sx. A.

Sx. T. I

Sx. T. II

Trpt. B \flat I

Trpt. B \flat II e III

Tbn. I

Tbn. II e III

Bdn. B \flat

Tuba

Perc.

Banda Municipal São Pedro

38

C

1. 2.

Fl.

Cl. B \flat I

Cl. B \flat II e III

Sx. A.

Sx. T. I

Sx. T. II

Trpt. B \flat I

Trpt. B \flat II e III

Tbn. I

Tbn. II e III

Bdn. B \flat

Tuba

Perc.

Fl.

Cl. B \flat I

Cl. B \flat II e III

Sx. A.

Sx. T. I

Sx. T. II

Trpt. B \flat I

Trpt. B \flat II e III

Tbn. I

Tbn. II e III

Bdn. B \flat

Tuba

Perc.

Fl.

Cl. B \flat I

Cl. B \flat II e III

Sx. A.

Sx. T. I

Sx. T. II

Trpt. B \flat I

Trpt. B \flat II e III

Tbn. I

Tbn. II e III

Bdn. B \flat

Tuba

Perc.

Banda Municipal São Pedro

57

1. 2.

Fl.

Cl. B \flat I

Cl. B \flat II e III

Sx. A.

Sx. T. I

Sx. T. II

Trpt. B \flat I

Trpt. B \flat II e III

Tbn. I

Tbn. II e III

Bdn. B \flat

Tuba

Perc.

Fl.

Cl. B \flat I

Cl. B \flat II e III

Sx. A.

Sx. T. I

Sx. T. II

Trpt. B \flat I

Trpt. B \flat II e III

Tbn. I

Tbn. II e III

Bdn. B \flat

Tuba

Perc.

Fl.

Cl. B \flat I

Cl. B \flat II e III

Sx. A.

Sx. T. I

Sx. T. II

Trpt. B \flat I

Trpt. B \flat II e III

Tbn. I

Tbn. II e III

Bdn. B \flat

Tuba

Perc.

Fl.

Cl. B \flat I

Cl. B \flat II e III

Sx. A.

Sx. T. I

Sx. T. II

Trpt. B \flat I

Trpt. B \flat II e III

Tbn. I

Tbn. II e III

Bdn. B \flat

Tuba

Perc.

Fl.

Cl. B \flat I

Cl. B \flat II e III

Sx. A.

Sx. T. I

Sx. T. II

Trpt. B \flat I

Trpt. B \flat II e III

Tbn. I

Tbn. II e III

Bdn. B \flat

Tuba

Perc.

Fl.

Cl. B \flat I

Cl. B \flat II e III

Sx. A.

Sx. T. I

Sx. T. II

Trpt. B \flat I

Trpt. B \flat II e III

Tbn. I

Tbn. II e III

Bdn. B \flat

Tuba

Perc.

Flauta

Washington Luiz Gomes
Banda Municipal São Pedro

Tempo de Marcha $\text{♩} = 100$ Dobrado *tr*

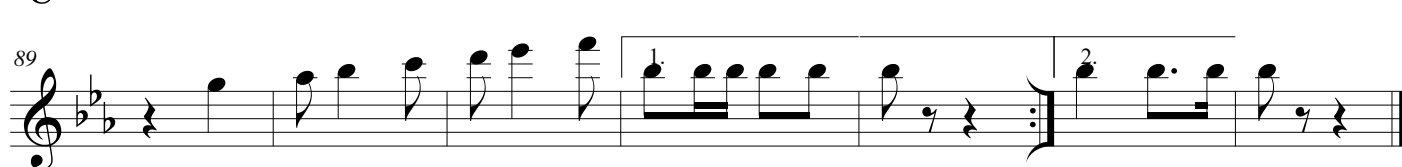
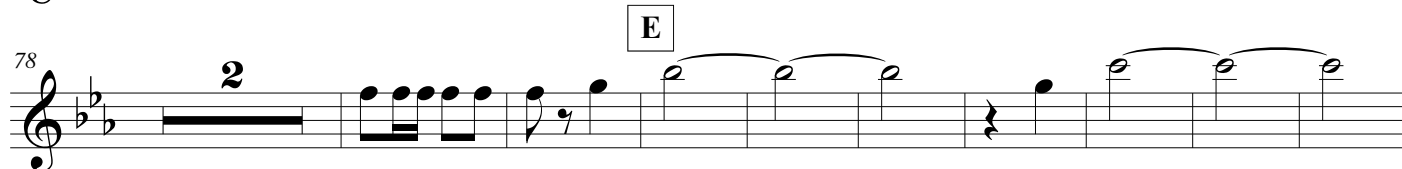
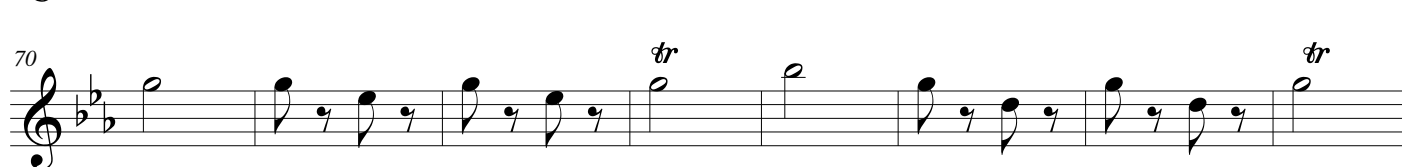
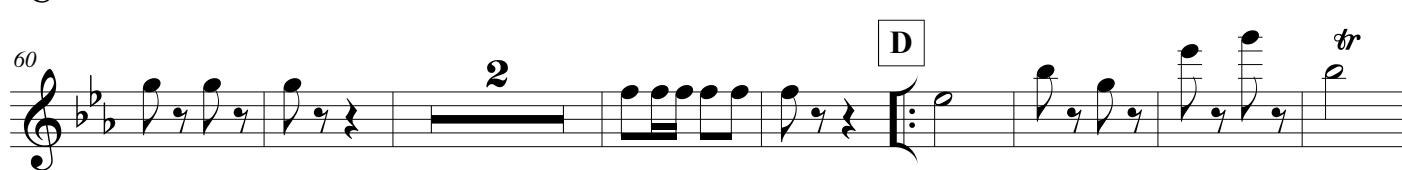
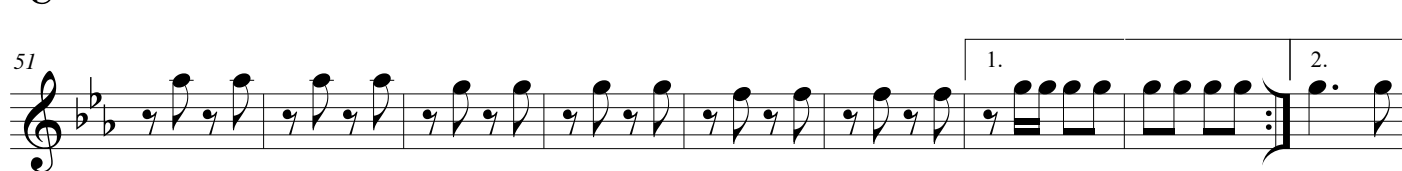
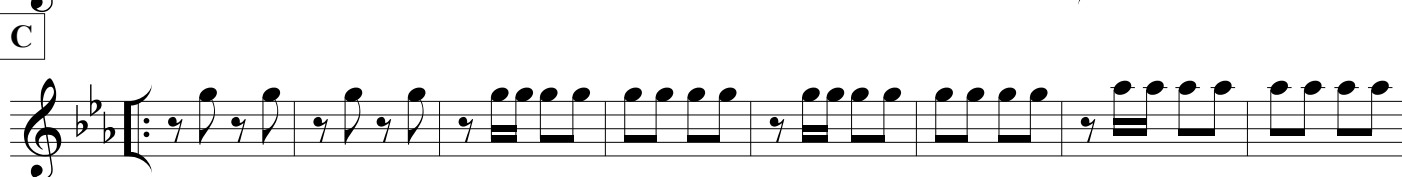
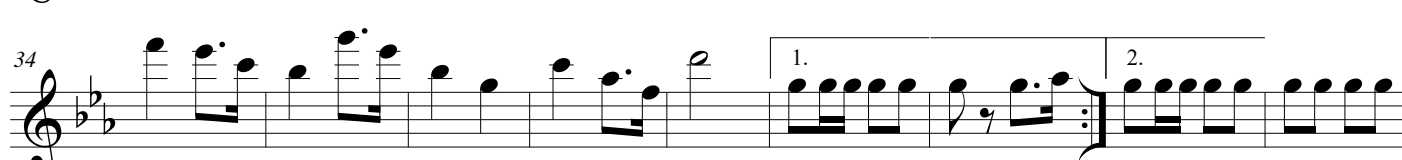
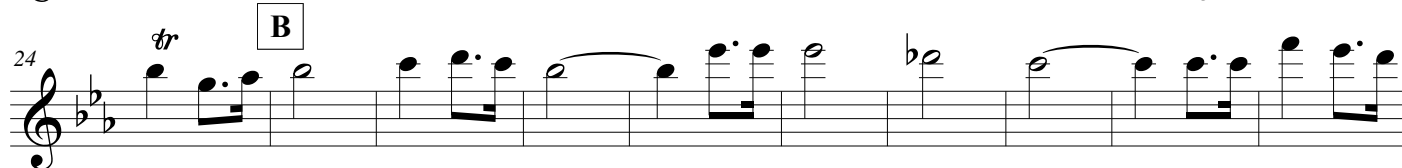
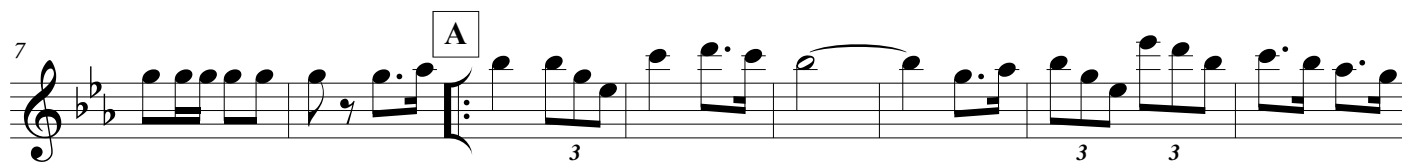

Clarinete B \flat I

Washington Luiz Gomes
Banda Municipal São Pedro

Tempo de Marcha $\text{♩} = 100$ Dobrado *tr*

7 **A** 3 3 3 *tr*

16 3 *tr* **B**

26

36 1. 2. **C**

44

52 1. 2.

61 **D** *tr*

71 *tr* 2

80 **E**

90 2

Clarinete B \flat II e III

Dobrado

 $\mathcal{I}r$

8

A

17

B

27

C

38

1.

2.

46

D

55

1.

2.

62

2

72

E

81

89

1.

2.

Sax Alto

Washington Luiz Gomes
Banda Municipal São Pedro
Dobrado

Tempo de Marcha ♩ = 100

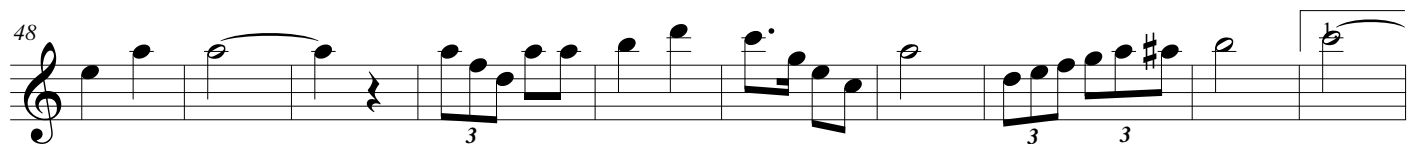
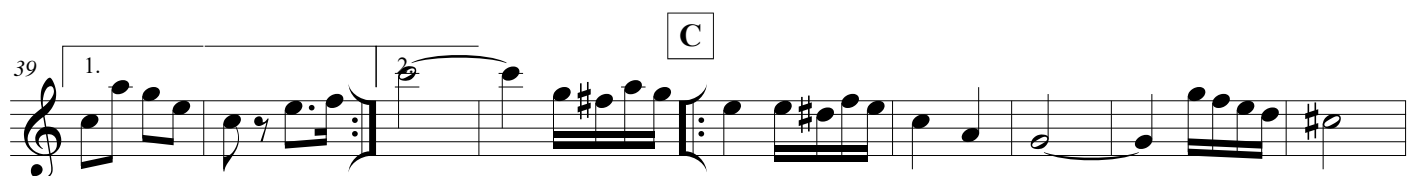
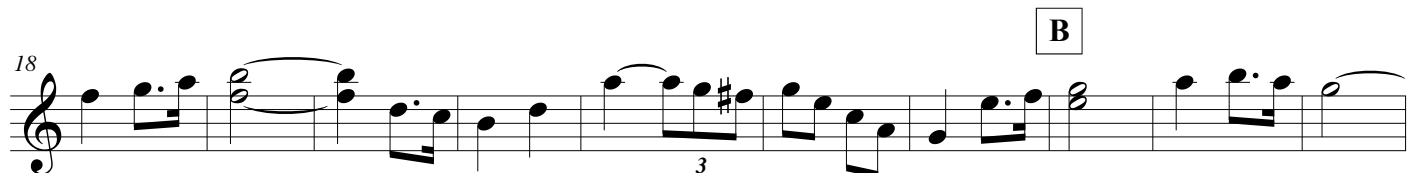
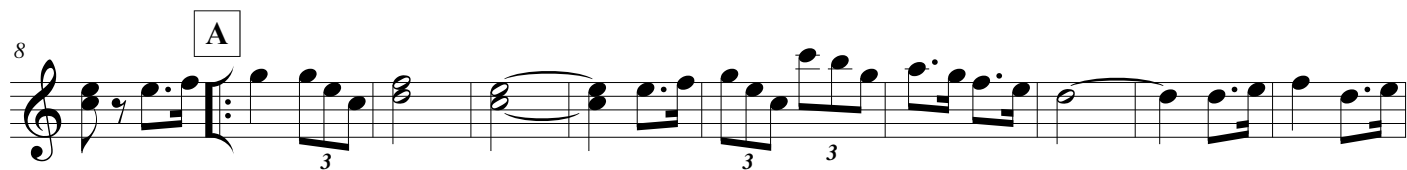

Sax Tenor I

Washington Luiz Gomes
Banda Municipal São Pedro

Tempo de Marcha ♩ = 100
Dobrado

A

B

C

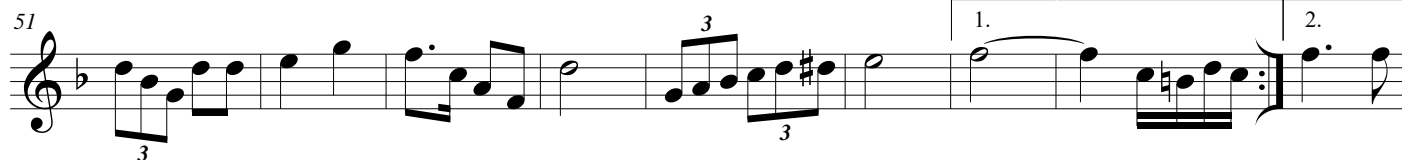
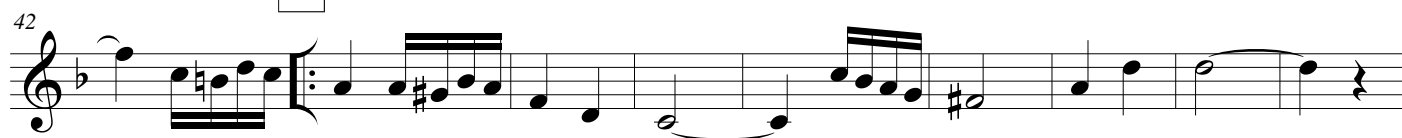

D

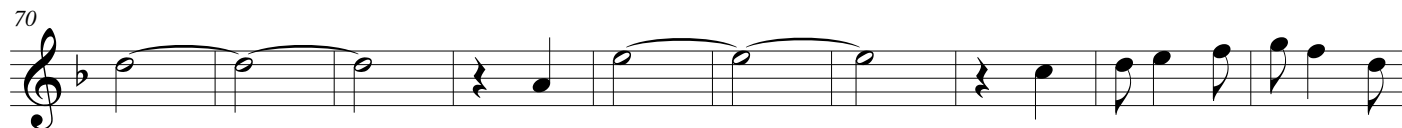

E

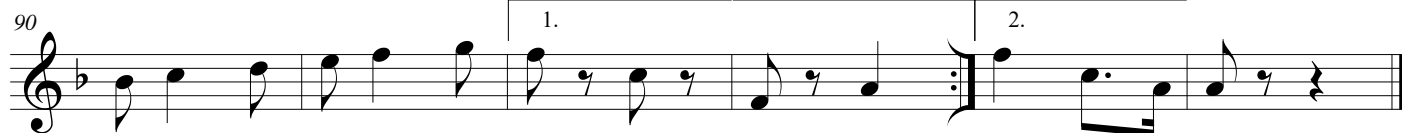

Sax Tenor II

Washington Luiz Gomes
Banda Municipal São Pedro

Tempo de Marcha ♩ = 100
Dobrado

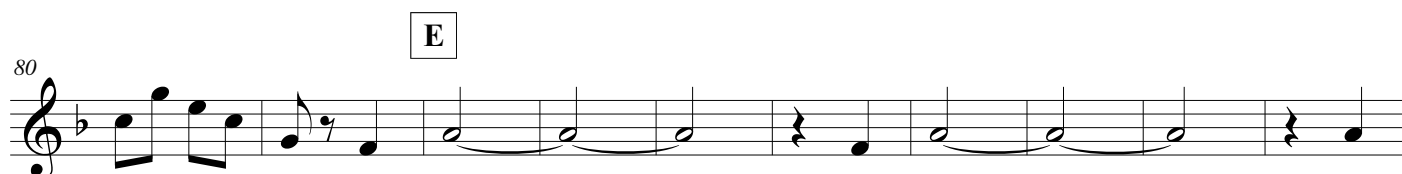
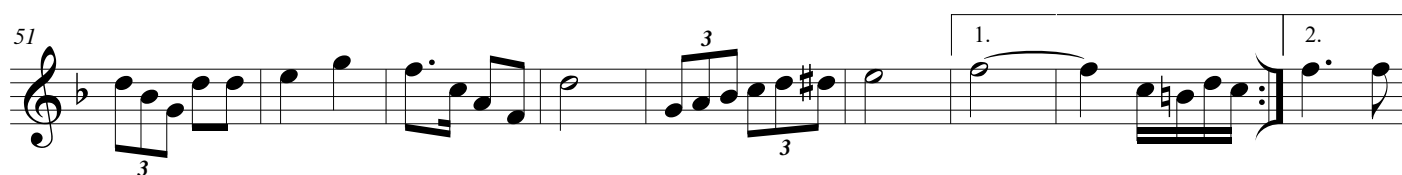
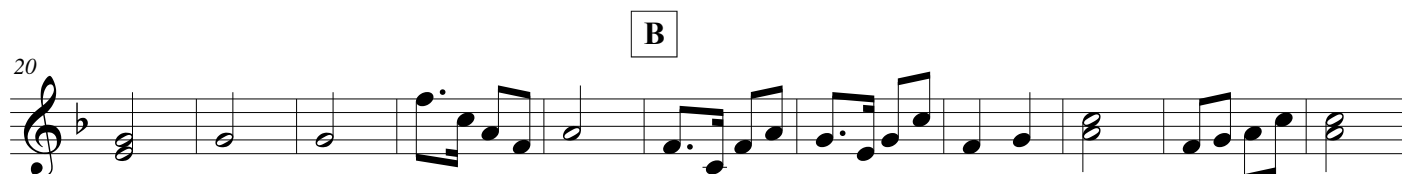
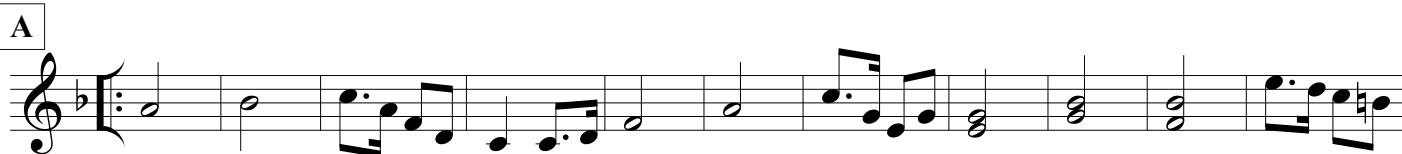

Trompete B \flat I

Washington Luiz Gomes
Banda Municipal São Pedro

Tempo de Marcha $\text{♩} = 100$
Dobrado

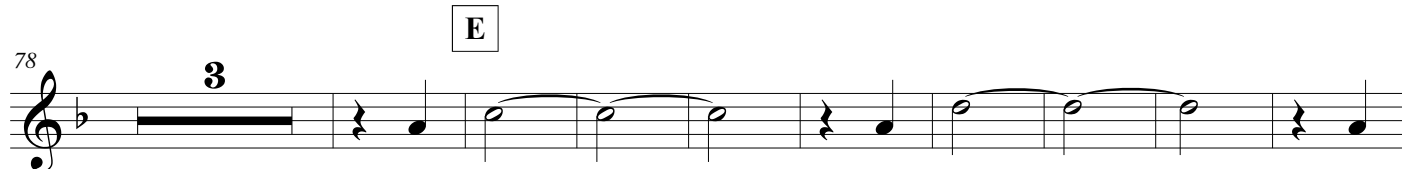
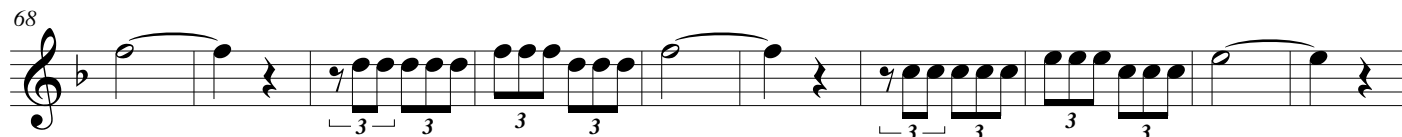
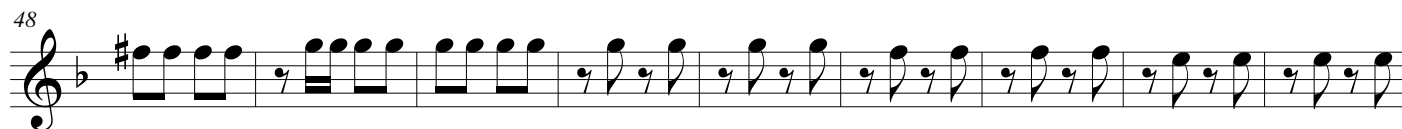
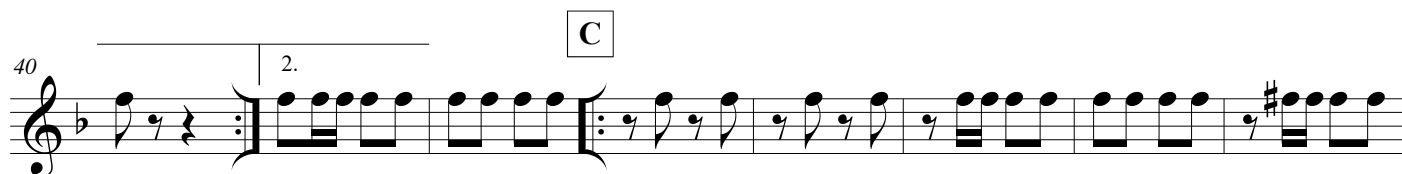
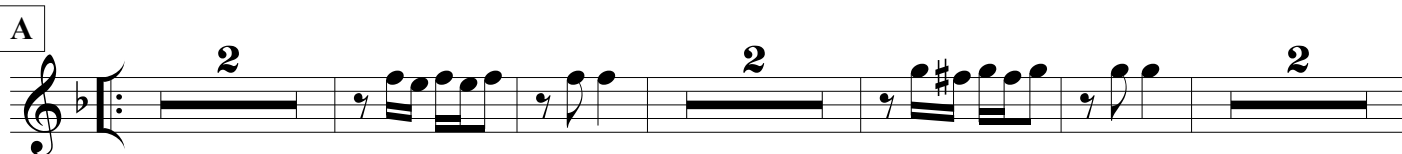

Trompete B \flat II e III

Washington Luiz Gomes
Banda Municipal São Pedro

Tempo de Marcha $\text{♩} = 100$
Dobrado

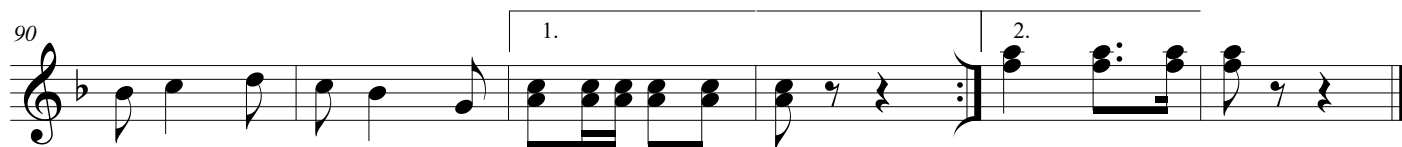
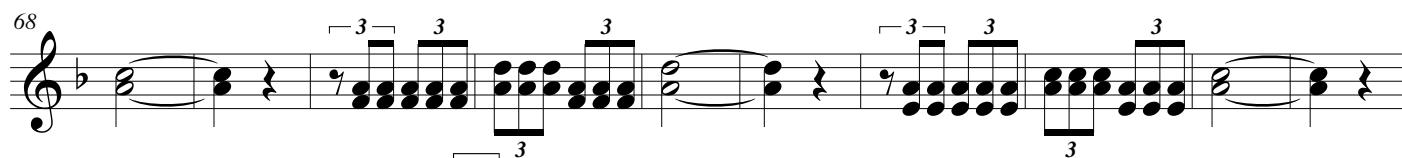
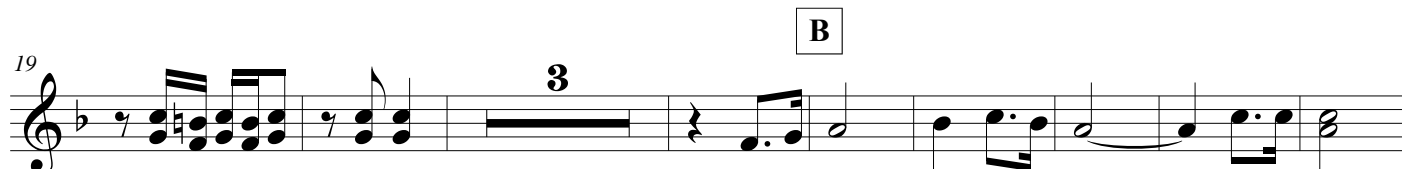
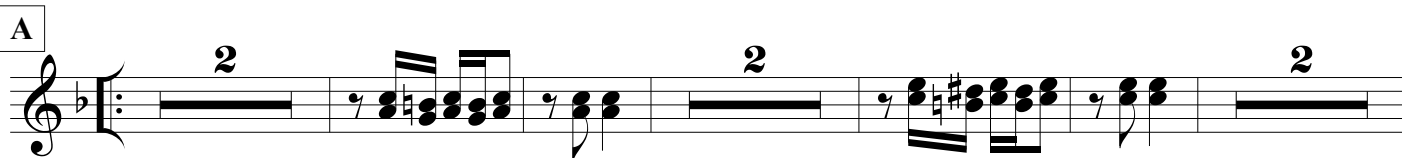

Trombone I

Washington Luiz Gomes
Banda Municipal São Pedro

Tempo de Marcha $\text{♩} = 100$
Dobrado

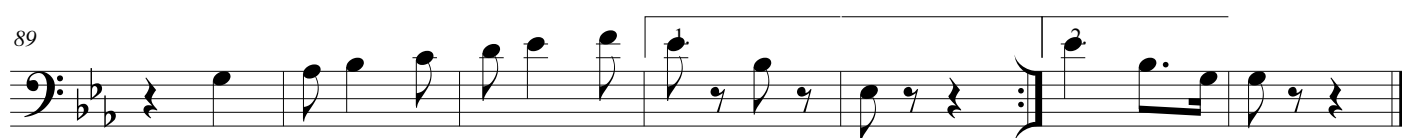
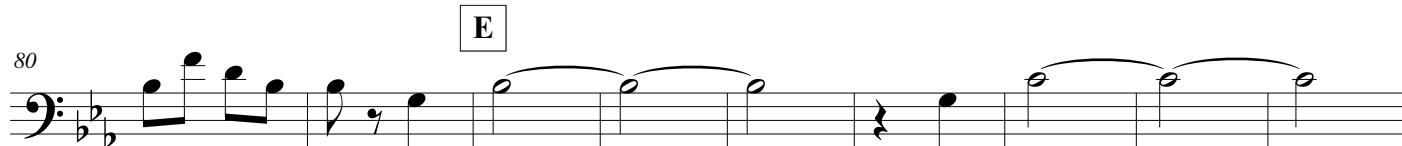
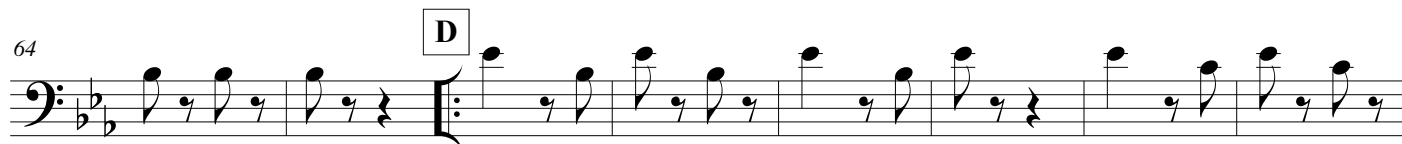
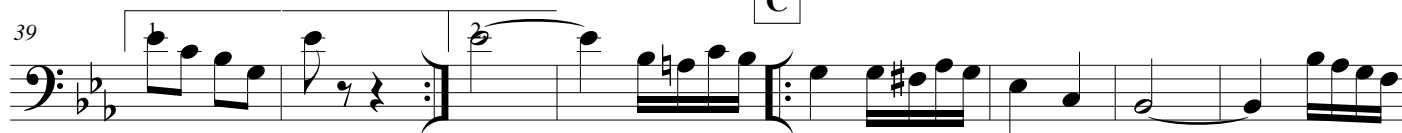
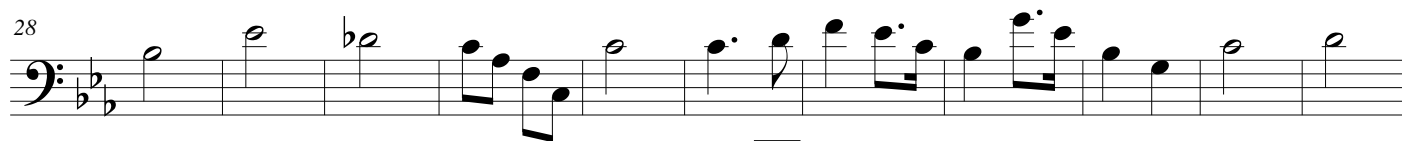
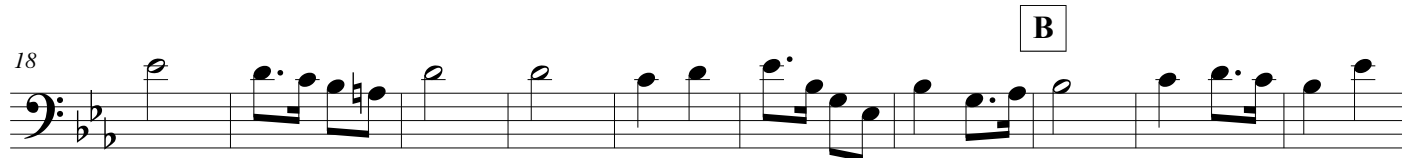
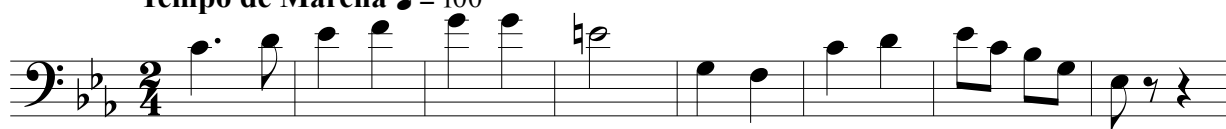

Trombone II e III

Washington Luiz Gomes
Banda Municipal São Pedro

Tempo de Marcha $\text{♩} = 100$
Dobrado

A

B

19

29

C

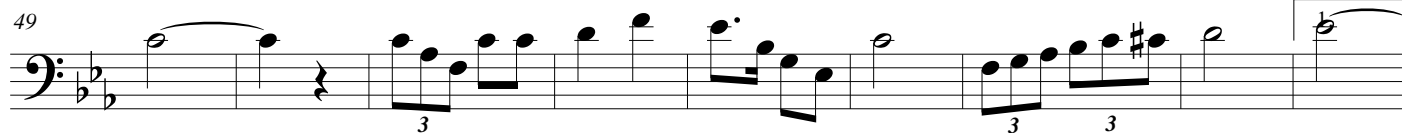

40

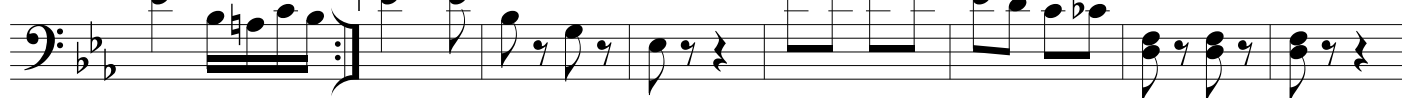

D

E

58

Bombardino B \flat

Washington Luiz Gomes
Banda Municipal São Pedro

Tempo de Marcha $\text{♩} = 100$
Dobrado

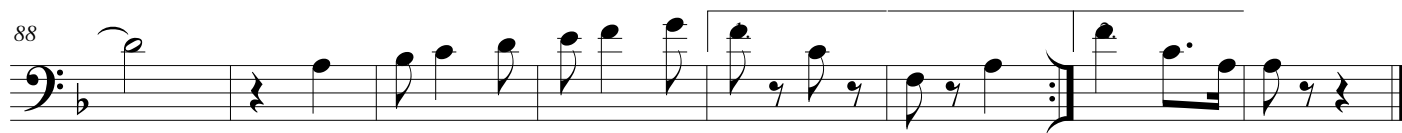
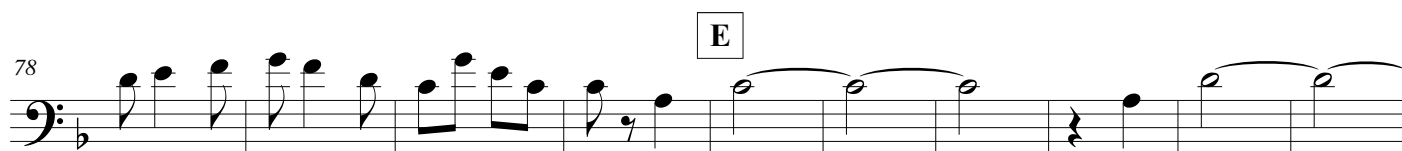
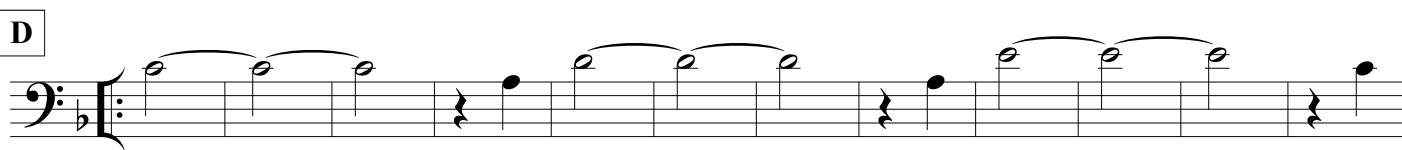
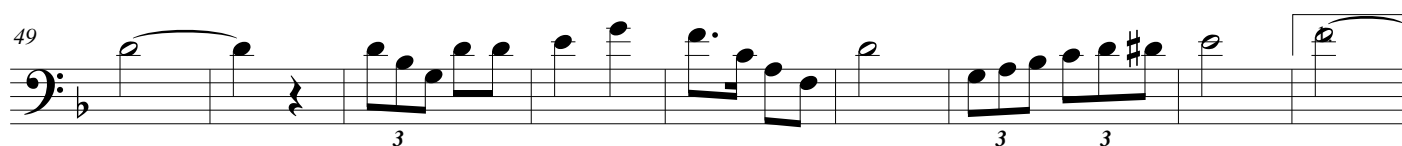
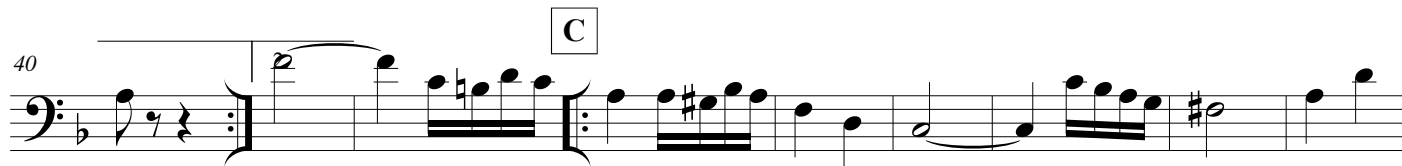
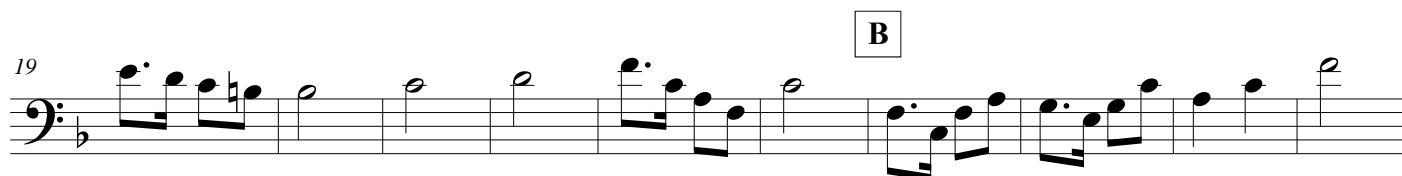

Tuba B \flat

Washington Luiz Gomes

Banda Municipal São Pedro

Tempo de Marcha $\text{♩} = 100$

Dobrado

A

10

B

20

30

C

38

46

56

64

D

72

E

81

89

Tuba

Washington Luiz Gomes

Banda Municipal São Pedro

Tempo de Marcha ♩ = 100

Dobrado

A

10

B

19

28

C

37

46

56

D

64

72

E

81

89

Tuba Eb

Washington Luiz Gomes
Banda Municipal São Pedro
Dobrado

Tempo de Marcha ♩ = 100

10

19

28

37

46

56

64

73

81

89

Percussão

Washington Luiz Gomes

Banda Municipal São Pedro

Dobrado

Tempo de Marcha ♩ = 100

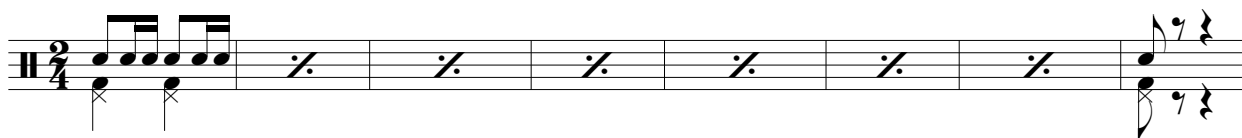

A

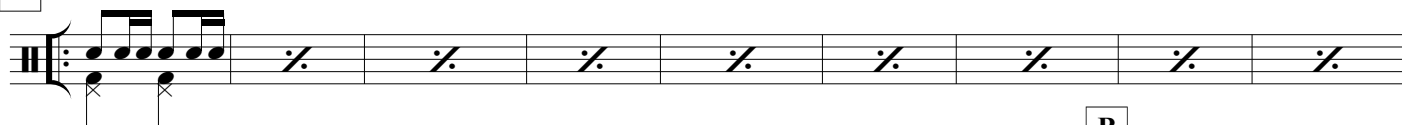

18

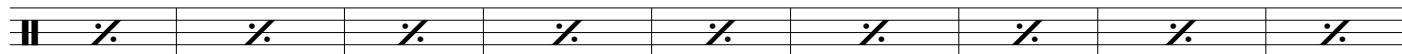

27

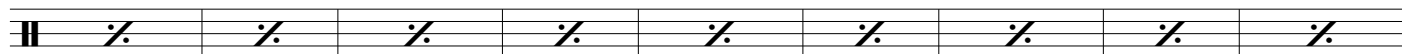

36

45

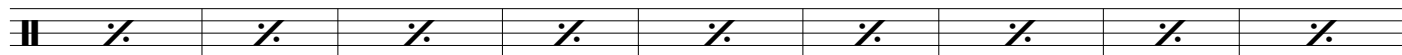

54

63

72

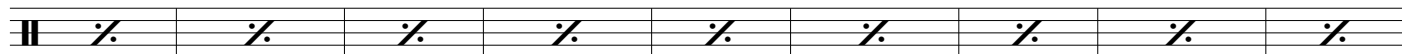

E

81

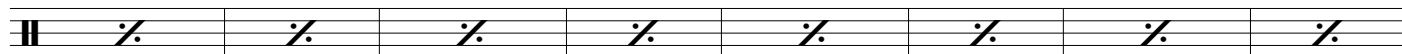

89

