

Condutor

Hino à Loja Maçônica

José Roque Bezerra n° 98

Autor: Washington Luiz Gomes

$\text{♩} = 100$

Flauta

Clarinete B \flat I

Clarinete B \flat II e III

Sax Alto

Sax Tenor I

Sax Tenor II

Sax Barítono

Trompete B \flat I

Trompete B \flat II e III

Trombone I

Trombone II

Tuba B \flat

Caixa

Bumbo e Pratos

Hino à Loja Maçônica José Roque Bezerra nº 98

7

- Fl.**: Flute, treble clef, key signature of one flat.
- Cl. B \flat I**: Clarinet in B-flat, treble clef, key signature of one flat.
- Cl. B \flat II e III**: Clarinet in B-flat, treble clef, key signature of one flat.
- Sx. A.**: Saxophone Alto, treble clef, key signature of one sharp.
- Sx. T. I**: Saxophone Tenor, treble clef, key signature of one flat.
- Sx. T. II**: Saxophone Tenor, treble clef, key signature of one flat.
- Sx. B.**: Saxophone Baritone, treble clef, key signature of one sharp.
- Trpt. B \flat I**: Trumpet in B-flat, treble clef, key signature of one flat.
- Trpt. B \flat II e III**: Trumpet in B-flat, treble clef, key signature of one flat.
- Tbn. I**: Trombone, bass clef, key signature of one flat.
- Tbn. II**: Trombone, bass clef, key signature of one flat.
- Tuba B \flat** : Tuba, bass clef, key signature of one flat.
- Cx.**: Cymbals, percussion line.
- Bb. e Prts.**: Bass Drum and Percussion, percussion line.

Hino à Loja Maçônica José Roque Bezerra nº 98

13

Fl.

Cl. B \flat I

Cl. B \flat II e III

Sx. A.

Sx. T. I

Sx. T. II

Sx. B.

Trpt. B \flat I

Trpt. B \flat II e III

Tbn. I

Tbn. II

Tuba B \flat

Cx.

Bb. e Prts.

Hino à Loja Maçônica José Roque Bezerra nº 98

19

- Fl.
- Cl. B \flat I
- Cl. B \flat II e III
- Sx. A.
- Sx. T. I
- Sx. T. II
- Sx. B.
- Trpt. B \flat I
- Trpt. B \flat II e III
- Tbn. I
- Tbn. II
- Tuba B \flat
- Cx.
- Bb. e Prts.

Hino à Loja Maçônica José Roque Bezerra nº 98

25

- Fl.**: Flute, treble clef, key signature of one flat.
- Cl. B♭ I**: Clarinet in B-flat, treble clef, key signature of one flat.
- Cl. B♭ II e III**: Clarinet in B-flat, treble clef, key signature of one flat.
- Sx. A.**: Saxophone Alto, treble clef, key signature of one sharp.
- Sx. T. I**: Saxophone Tenor, treble clef, key signature of one flat.
- Sx. T. II**: Saxophone Tenor, treble clef, key signature of one flat.
- Sx. B.**: Saxophone Baritone, treble clef, key signature of one sharp.
- Trpt. B♭ I**: Trumpet in B-flat, treble clef, key signature of one flat.
- Trpt. B♭ II e III**: Trumpet in B-flat, treble clef, key signature of one flat.
- Tbn. I**: Trombone, bass clef, key signature of one flat.
- Tbn. II**: Trombone, bass clef, key signature of one flat.
- Tuba B♭**: Tuba, bass clef, key signature of one flat.
- Cx.**: Cymbals, percussion line, no key signature.
- Bb. e Prts.**: Bass Drum and Prats, percussion line, no key signature.

Hino à Loja Maçônica José Roque Bezerra nº 98

30

Hino à Loja Maçônica José Roque Bezerra nº 98

35

- Fl.**: Flute, playing a melodic line with some grace notes.
- Cl. Bb I**: Clarinet in Bb, playing a similar melodic line to the flute.
- Cl. Bb II e III**: Clarinets in Bb II and III, playing a similar melodic line.
- Sx. A.**: Saxophone Alto, playing a melodic line.
- Sx. T. I**: Saxophone Tenor I, playing a melodic line.
- Sx. T. II**: Saxophone Tenor II, playing a melodic line.
- Sx. B.**: Saxophone Baritone, playing a melodic line.
- Trpt. Bb I**: Trumpet in Bb I, playing a melodic line.
- Trpt. Bb II e III**: Trumpets in Bb II and III, playing a similar melodic line.
- Tbn. I**: Trombone I, playing a melodic line.
- Tbn. II**: Trombone II, playing a melodic line.
- Tuba Bb**: Tuba in Bb, playing a melodic line.
- Cx.**: Cymbals, playing a rhythmic pattern.
- Bb. e Prts.**: Bass Drum and Prats, playing a rhythmic pattern.

Hino à Loja Maçônica José Roque Bezerra nº 98

40

Flauta

Hino à Loja Maçônica

José Roque Bezerra n° 98

Autor: Washington Luiz Gomes

♩ = 100

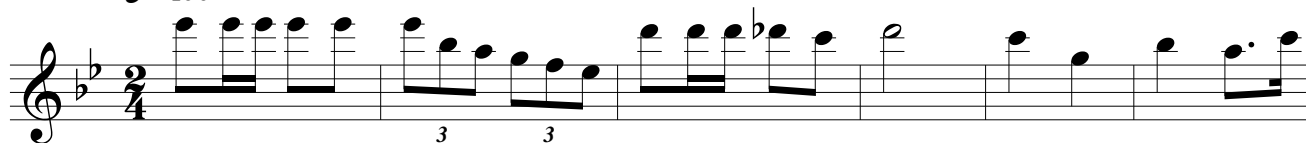

7

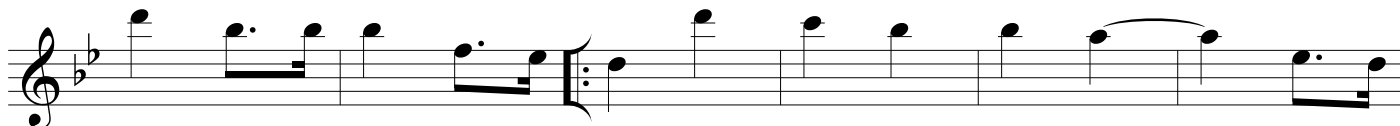

13

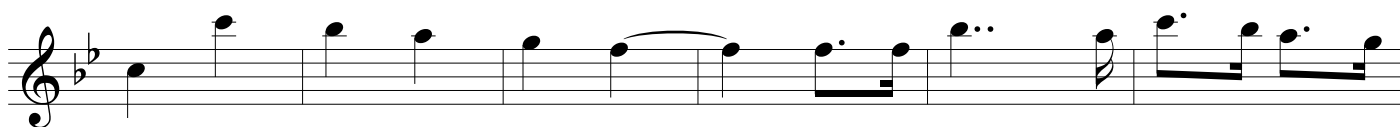

19

25

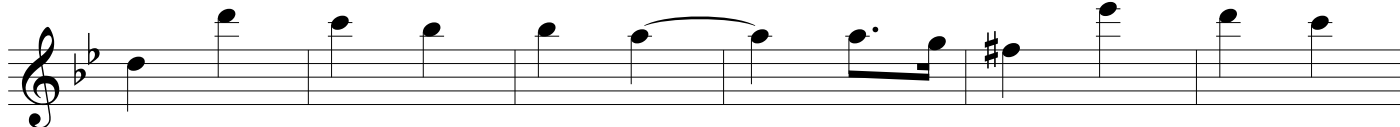

31

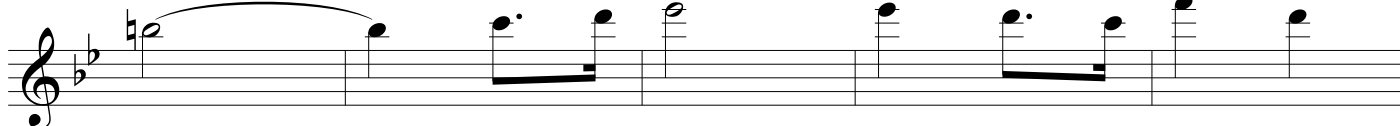

36

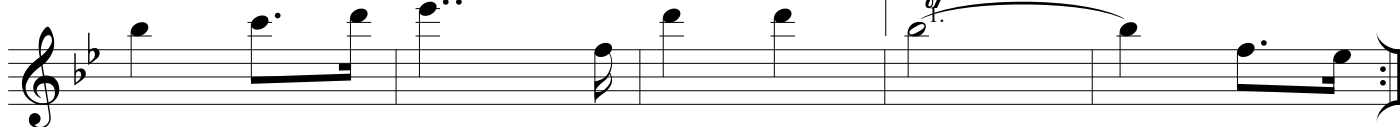

41

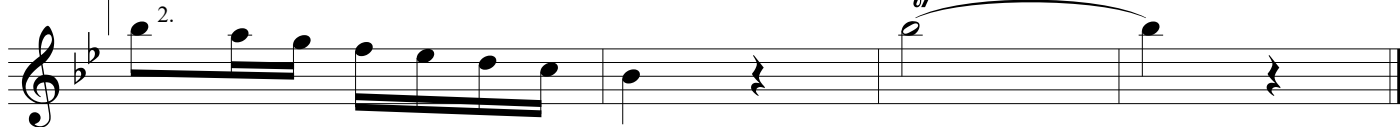

Clarinete B \flat I

Hino à Loja Maçônica

José Roque Bezerra n° 98

Autor: Washington Luiz Gomes

$\text{♩} = 100$

7

13

19

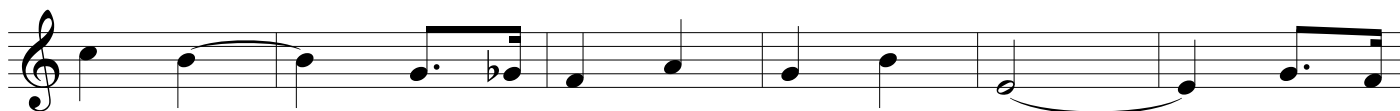

25

31

36

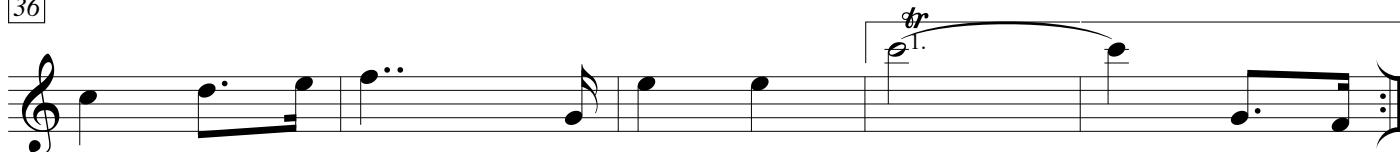

41

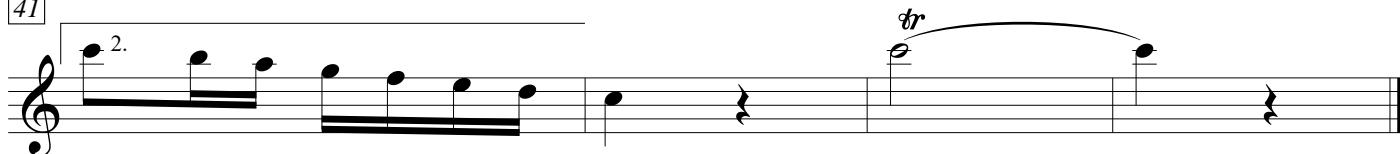

Clarinete B \flat II e III

Hino à Loja Maçônica

José Roque Bezerra n° 98

Autor: Washington Luiz Gomes

$\text{♩} = 100$

7

13

19

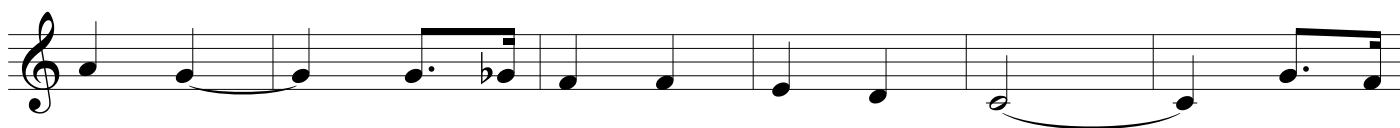

25

31

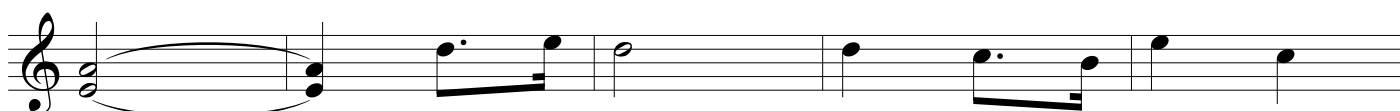

36

41

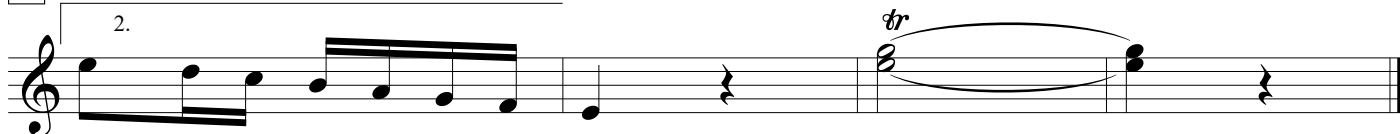

Sax Alto

Hino à Loja Maçônica

José Roque Bezerra n° 98

Autor: Washington Luiz Gomes

♩ = 100

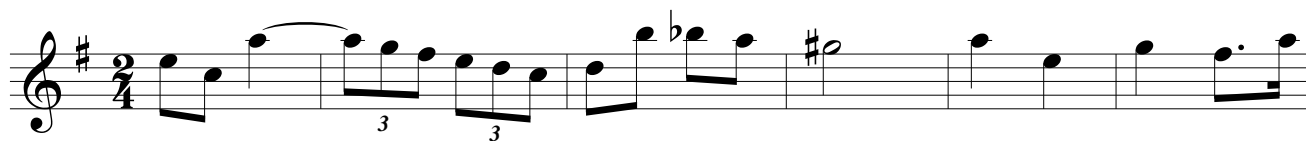

7

13

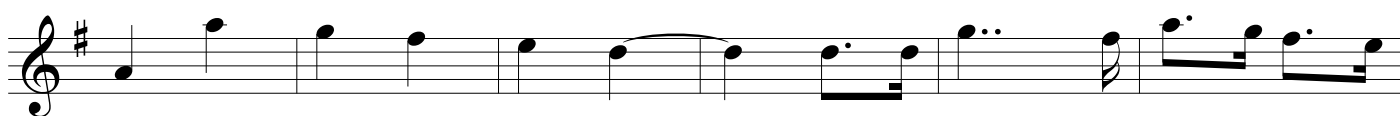

19

25

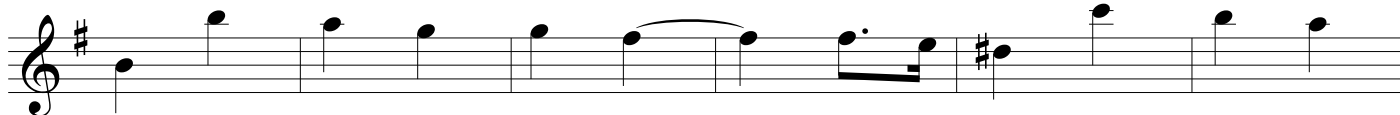

31

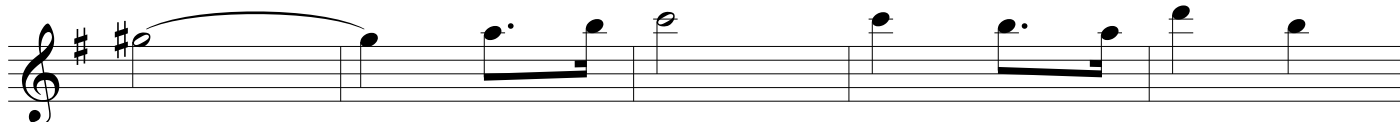

36

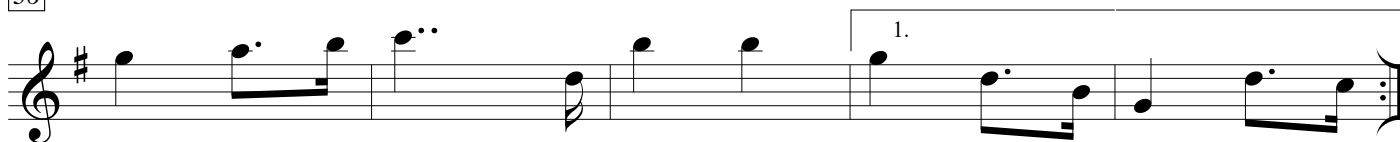

41

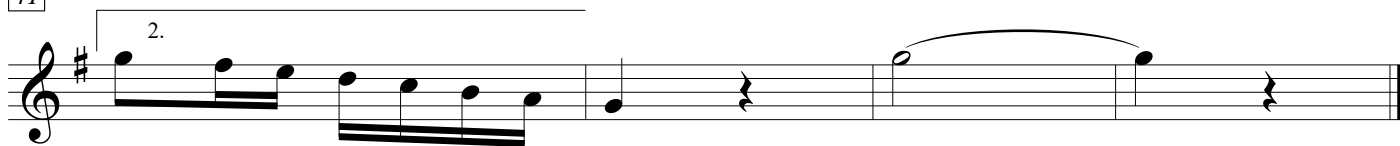

Sax Tenor I

Autor: Washington Luiz Gomes

♩ = 100

7

13

19

25

31

36

41

Sax Tenor II

Hino à Loja Maçônica

José Roque Bezerra n° 98

Autor: Washington Luiz Gomes

♩ = 100

7

13

19

25

31

36

41

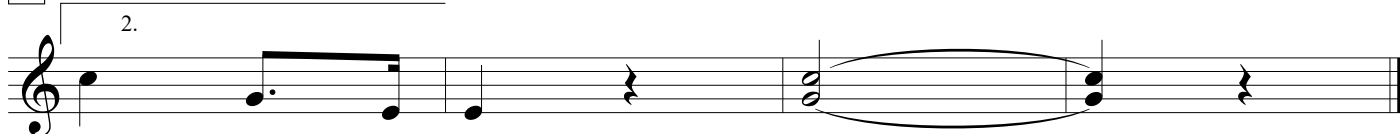

Sax Barítono

Hino à Loja Maçônica

José Roque Bezerra n° 98

Autor: Washington Luiz Gomes

♩ = 100

7

13

19

25

31

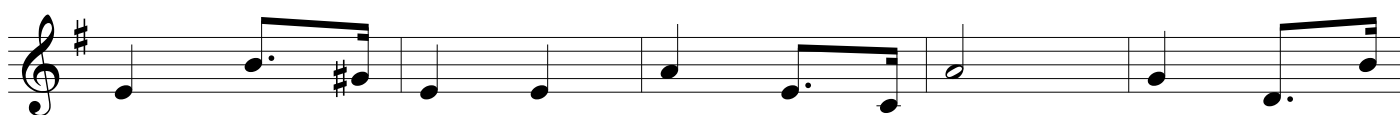

36

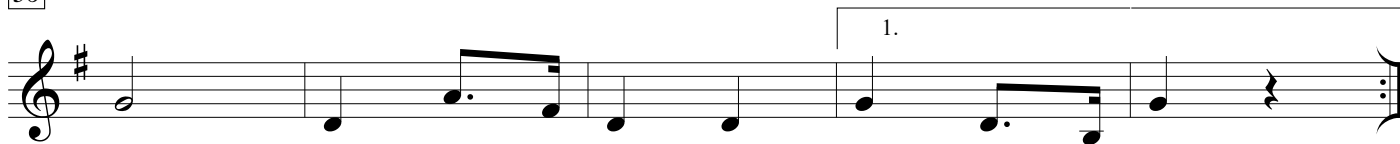

41

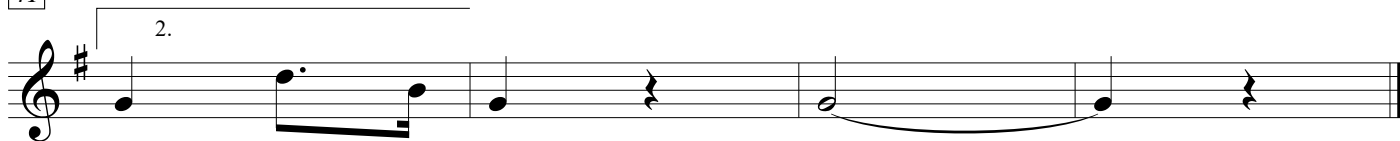

Trompete B \flat I

Hino à Loja Maçônica

José Roque Bezerra n° 98

Autor: Washington Luiz Gomes

$\text{♩} = 100$

7

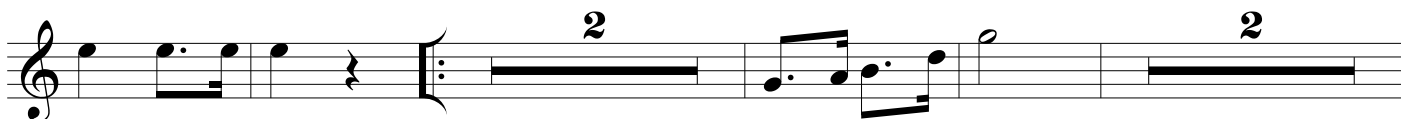

15

21

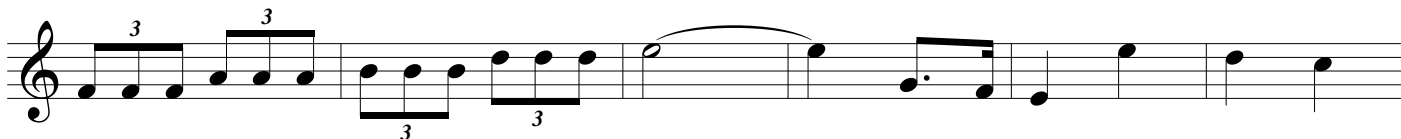

27

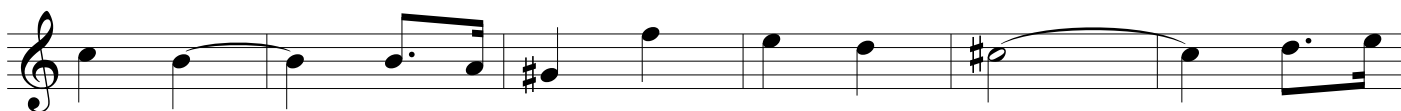

33

39

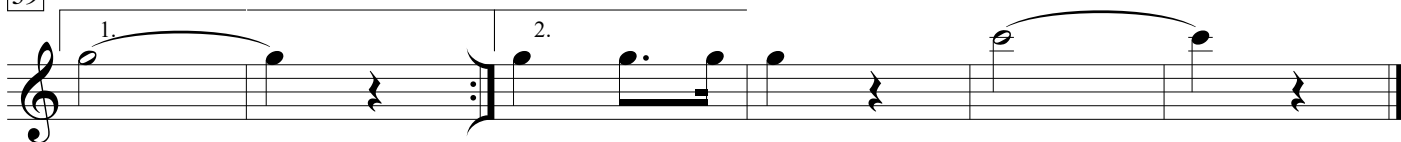

Trompete B \flat II e III

Hino à Loja Maçônica

José Roque Bezerra n° 98

Autor: Washington Luiz Gomes

$\text{♩} = 100$

7

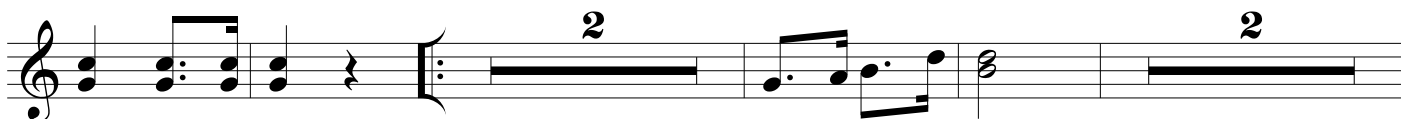

15

21

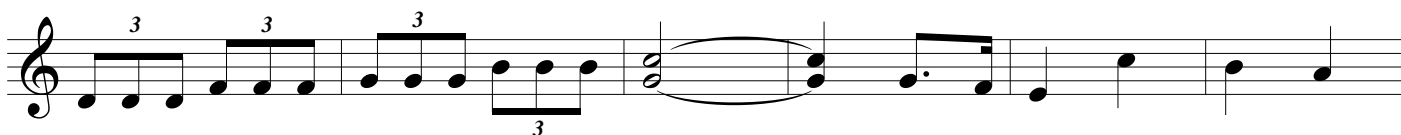

27

Trombone I

Autor: Washington Luiz Gomes

♩ = 100

7

13

19

25

31

36

41

2.

Trombone II

Hino à Loja Maçônica

José Roque Bezerra n° 98

Autor: Washington Luiz Gomes

♩ = 100

7

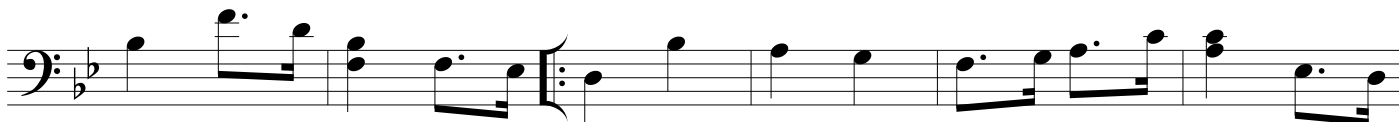

13

19

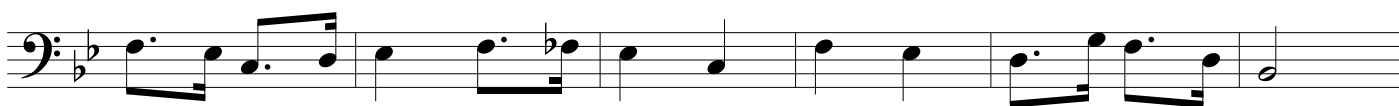

25

31

36

41

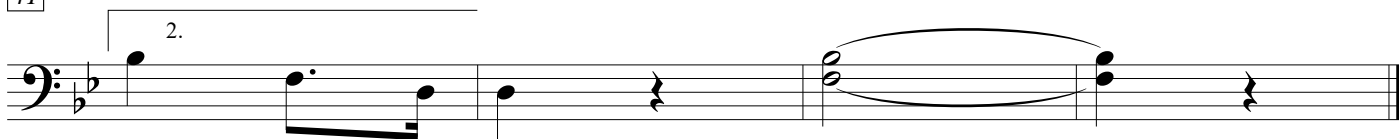

Tuba B \flat

Hino à Loja Maçônica

José Roque Bezerra n° 98

Autor: Washington Luiz Gomes

$\text{♩} = 100$

7

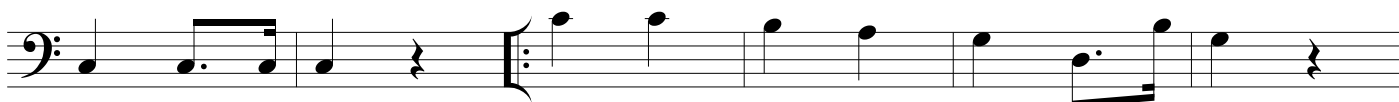

13

19

25

31

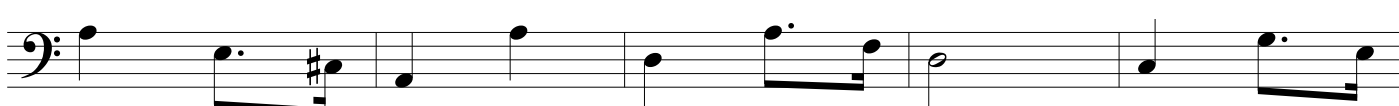

36

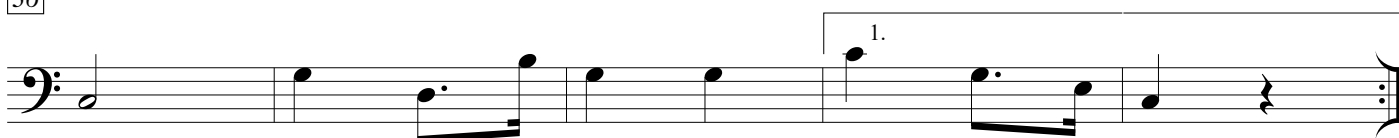

41

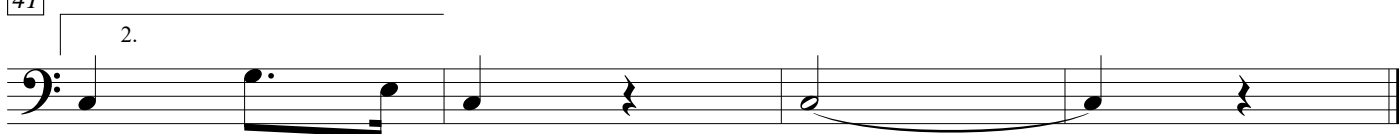

Caixa

Hino à Loja Maçônica

José Roque Bezerra n° 98

Autor: Washington Luiz Gomes

♩ = 100

7

13

19

25

31

36

41

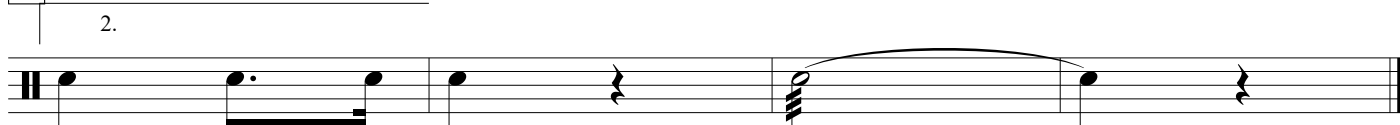

Bumbo e Pratos

Hino à Loja Maçônica

José Roque Bezerra n° 98

Autor: Washington Luiz Gomes

♩ = 100

7

13

19

25

31

36

41