

Condução

Autor: Washington L. Gomes

# *Chorinho do Borococho*

Homenagem ao sanfoneiro Aristides

$\text{♩} = 80$

Clarinet in B $\flat$

Alto Sax

Tenor Sax

Trumpet in B $\flat$

Trombone

Tuba

B $\flat$  Cl.

A. Sax.

T. Sax.

B $\flat$  Tpt.

Tbn.

Tuba

2  
8

B $\flat$  Cl.

A. Sx.

T. Sx.

B $\flat$  Tpt.

Tbn.

Tuba

12

B $\flat$  Cl.

A. Sx.

T. Sx.

B $\flat$  Tpt.

Tbn.

Tuba

17

1. 2.

B $\flat$  Cl.

A. Sx.

T. Sx.

B $\flat$  Tpt.

Tbn.

Tuba

17

23

B $\flat$  Cl.

A. Sx.

T. Sx.

B $\flat$  Tpt.

Tbn.

Tuba

23

4  
28

B $\flat$  Cl.

A. Sx.

T. Sx.

B $\flat$  Tpt.

Tbn.

Tuba

32

B $\flat$  Cl.

A. Sx.

T. Sx.

B $\flat$  Tpt.

Tbn.

Tuba

1.

2.

37

B $\flat$  Cl.

A. Sx.

T. Sx.

37

B $\flat$  Tpt.

Tbn.

Tuba

41

B $\flat$  Cl.

A. Sx.

T. Sx.

41

B $\flat$  Tpt.

Tbn.

Tuba

6  
46

B $\flat$  Cl.

A. Sx.

T. Sx.

46

B $\flat$  Tpt.

Tbn.

Tuba

51

B $\flat$  Cl.

A. Sx.

T. Sx.

51

B $\flat$  Tpt.

Tbn.

Tuba

Clarinet in B $\flat$

Washington L. Gomes

# *Phorinho do Borococho*

Homenagem ao sanfoneiro Aristides

$\text{♩} = 80$

5

9

15

21

27

32

37

41

46

51

Alto Sax

Washington L. Gomes

# *Phorinho do Borococho*

Homenagem ao sanfoneiro Aristides

$\text{♩} = 80$

Washington L. Gomes

Trompete B $\flat$

# Phorinho do Borococho

Homenagem ao sanfoneiro Aristides

$\text{♩} = 80$

5

9

14

19

24

29

34

39

43

48

52

Trombone

Washington L. Gomes

# *Chorinho do Borocochô*

Homenagem ao sanfoneiro Aristides

♩ = 80

Tuba

Washington L. Gomes

# *Chorinho do Borococho*

Homenagem ao sanfoneiro Aristides

$\text{♩} = 80$

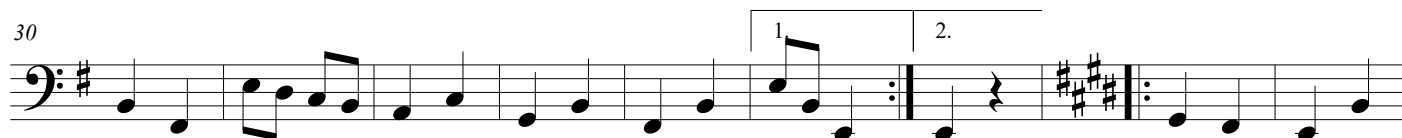

Tenor Sax

Washington L. Gomes

# *Phorinho do Borococho*

Homenagem ao sanfoneiro Aristides

$\text{♩} = 80$

