

Maria Marlene Duarte

Valsa

De: Washington L.Gomes

□□□□□

This musical score is for a waltz titled "Maria Marlene Duarte" by Washington L. Gomes. It is written in 3/4 time with a key signature of two flats (B-flat and E-flat). The score includes parts for the following instruments:

- Flute**: Melodic line with slurs and ties.
- Clarinet in B♭ 1, 2, 3**: Harmonic support with slurs and ties.
- Alto Sax**: Melodic line with slurs and ties.
- Tenor Sax**: Harmonic support with slurs and ties.
- Trumpet in B♭ 1, 2, 3**: Rested throughout the piece.
- Trombone 1, 2, 3**: Harmonic support with slurs and ties.
- Tuba**: Harmonic support with slurs and ties.
- Drum Set**: Rhythmic accompaniment using snare and bass drum notation.

The score consists of six measures. The first measure features a half note for the flute and clarinets, and a half note for the alto sax and tenor sax. The second measure features a half note for the flute and clarinets, and a half note for the alto sax and tenor sax. The third measure features a half note for the flute and clarinets, and a half note for the alto sax and tenor sax. The fourth measure features a half note for the flute and clarinets, and a half note for the alto sax and tenor sax. The fifth measure features a half note for the flute and clarinets, and a half note for the alto sax and tenor sax. The sixth measure features a half note for the flute and clarinets, and a half note for the alto sax and tenor sax.

Maria Marlene Duarte

2
7

Fl.

B \flat Cl. 1

B \flat Cl. 2

B \flat Cl. 3

A. Sx.

T. Sx.

B \flat Tpt. 1

B \flat Tpt. 2

B \flat Tpt. 3

Tbn. 1

Tbn. 2

Tbn. 3

Tuba

D. S.

14

Fl.

B \flat Cl. 1

B \flat Cl. 2

B \flat Cl. 3

A. Sx.

T. Sx.

B \flat Tpt. 1

B \flat Tpt. 2

B \flat Tpt. 3

Tbn. 1

Tbn. 2

Tbn. 3

Tuba

D. S.

14

21

Fl.

B \flat Cl. 1

B \flat Cl. 2

B \flat Cl. 3

A. Sx.

T. Sx.

B \flat Tpt. 1

B \flat Tpt. 2

B \flat Tpt. 3

Tbn. 1

Tbn. 2

Tbn. 3

Tuba

D. S.

21

The musical score is for a large ensemble, including Flute, B-flat Clarinets 1-3, Alto Saxophone, Tenor Saxophone, B-flat Trumpets 1-3, Trombones 1-3, and Tuba. The music is in 4/4 time and features a key signature of two flats. The score is divided into two systems, with the first system starting at measure 21. The music is written for a large ensemble, including Flute, B-flat Clarinets 1-3, Alto Saxophone, Tenor Saxophone, B-flat Trumpets 1-3, Trombones 1-3, and Tuba. The music is in 4/4 time and features a key signature of two flats. The score is divided into two systems, with the first system starting at measure 21.

28

Fl.

B \flat Cl. 1

B \flat Cl. 2

B \flat Cl. 3

A. Sx.

T. Sx.

B \flat Tpt. 1

B \flat Tpt. 2

B \flat Tpt. 3

Tbn. 1

Tbn. 2

Tbn. 3

Tuba

D. S.

35

Fl.

B \flat Cl. 1

B \flat Cl. 2

B \flat Cl. 3

A. Sx.

T. Sx.

B \flat Tpt. 1

B \flat Tpt. 2

B \flat Tpt. 3

Tbn. 1

Tbn. 2

Tbn. 3

Tuba

D. S.

41

Fl.

B \flat Cl. 1

B \flat Cl. 2

B \flat Cl. 3

A. Sx.

T. Sx.

41

B \flat Tpt. 1

B \flat Tpt. 2

B \flat Tpt. 3

Tbn. 1

Tbn. 2

Tbn. 3

Tuba

41

D. S.

47

Fl.

B♭ Cl. 1

B♭ Cl. 2

B♭ Cl. 3

A. Sx.

T. Sx.

47

B♭ Tpt. 1

B♭ Tpt. 2

B♭ Tpt. 3

Tbn. 1

Tbn. 2

Tbn. 3

Tuba

47

D. S.

Maria Marlene Duarte

Valsa

De: Washington L.Gomes

Maria Marlene Duarte

Valsa

De: Washington L.Gomes

7

14

20

27

Allegro

33

39

45

50

Maria Marlene Duarte

Valsa

De: Washington L.Gomes

7

14

20

27

Allegro

33

39

45

50

Maria Marlene Duarte

Valsa

De: Washington L.Gomes

7

14

20

27

Allegro

33

38

43

48

Alto Sax

Maria Marlene Duarte

Valsa

De: Washington L.Gomes

7

14

20

27

Allegro

33

39

45

50

Tenor Sax

Maria Marlene Duarte

Valsa

□□□□□

De: Washington L.Gomes

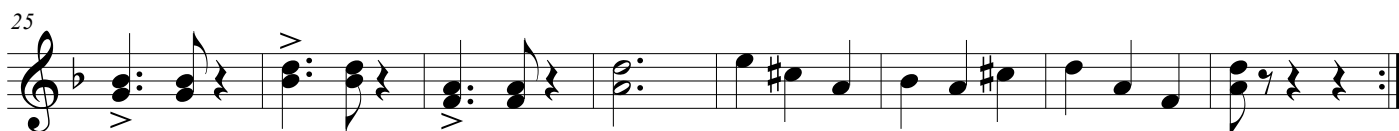

Allegro

Trumpet in B♭ 1

Maria Marlene Duarte

Valsa

De: Washington L.Gomes

De: Washington L.Gomes

15 8 4

Allegro

29 35 42 49

Trumpet in B \flat 2

Maria Marlene Duarte

Valsa

De: Washington L.Gomes

□□□□□

6 4

15 8

29 Allegro

35

42

49

Trumpet in B \flat 3

Maria Marlene Duarte

Valsa

De: Washington L.Gomes

□□□□□

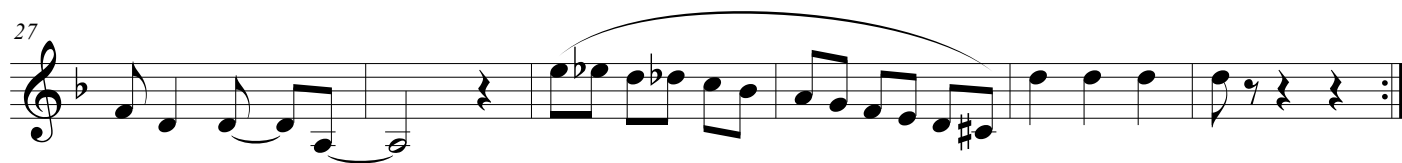
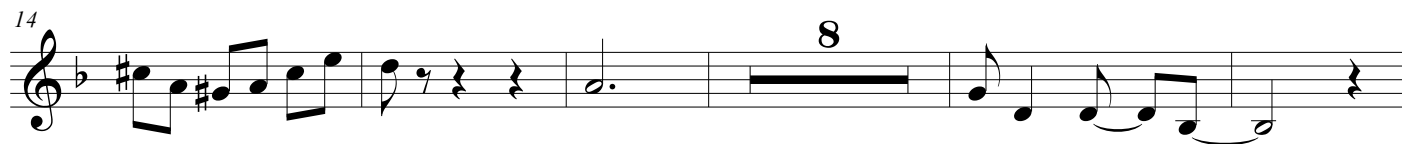

Allegro

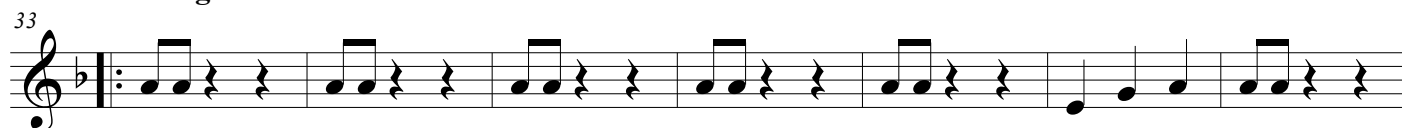

Maria Marlene Duarte

Valsa

De: Washington L.Gomes

8

16

24

32

38

45

Allegro

Maria Marlene Duarte

Valsa

De: Washington L. Gomes

□□□□□

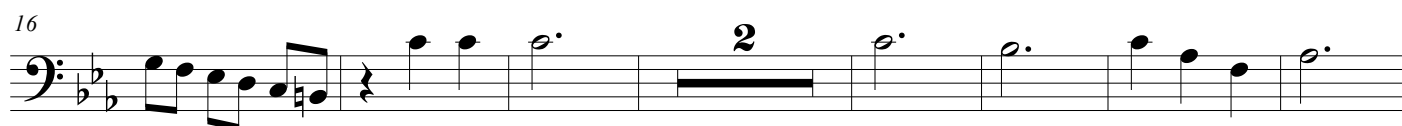

Allegro

Maria Marlene Duarte

Valsa

De: Washington L.Gomes

9

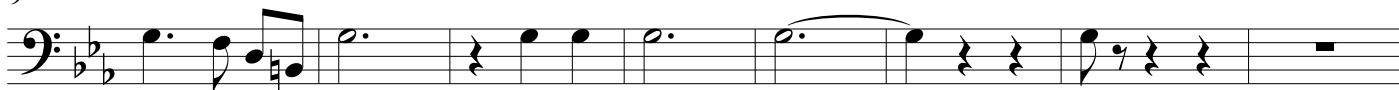

17

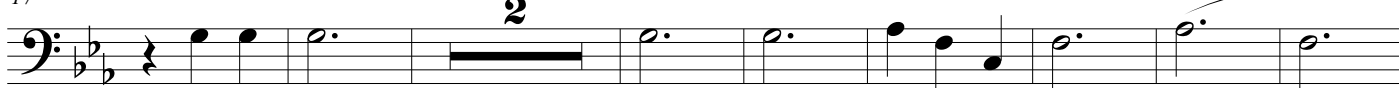

Allegro

27

34

41

50

Tuba Bb

Maria Marlene Duarte

Valsa

De: Washington L.Gomes

8

16

24

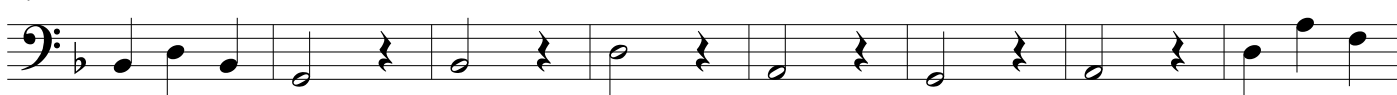

Allegro

32

40

48

Maria Marlene Duarte

Valsa

□□□□□

De: Washington L. Gomes

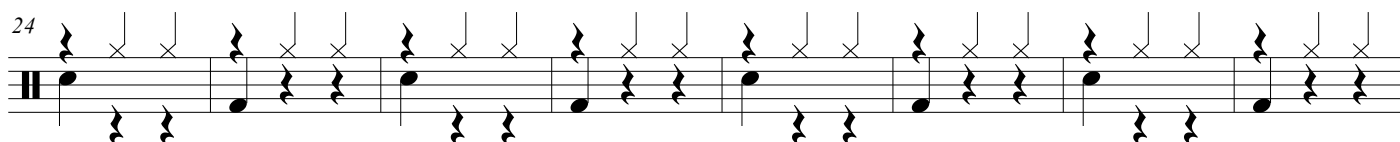
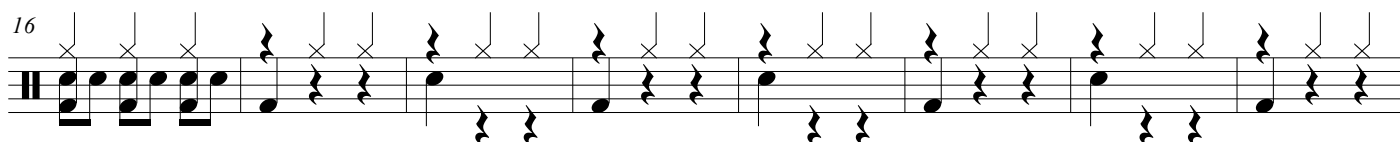
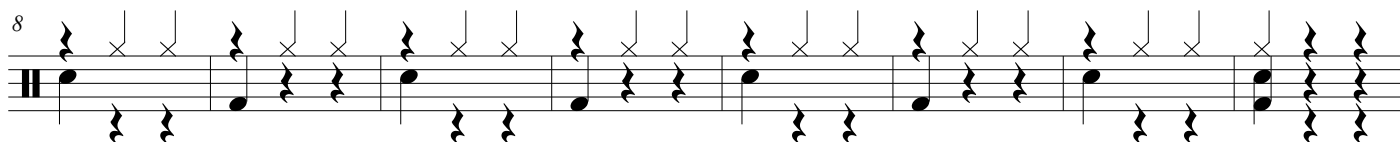
**Allegro**