

Score

Diva Cavalcante

Valsa

De: Washington L. Gomes

Clarinet in B \flat 1

Clarinet in B \flat 2

Clarinet in B \flat 3

Alto Sax. 1

Alto Sax. 2

Tenor Sax.

Trumpet in B \flat 1

Trumpet in B \flat 2

Trumpet in B \flat 3

Horn in E \flat 1

Horn in E \flat 2

Horn in E \flat 3

Trombone 1

Trombone 2

Trombone 3

Bombardino c

Tuba Bb

Tuba Eb

Diva Cavalcante

2

12

B♭ Cl. 1

B♭ Cl. 2

B♭ Cl. 3

A. Sax. 1

A. Sax. 2

T. Sax.

B♭ Tpt. 1

B♭ Tpt. 2

B♭ Tpt. 3

Hn. 1

Hn. 2

Hn. 3

Tbn. 1

Tbn. 2

Tbn. 3

Euph.

Tuba 1

Tuba 2

2

[illegible]

Diva Cavalcante

4

35

B \flat Cl. 1

B \flat Cl. 2

B \flat Cl. 3

A. Sax. 1

A. Sax. 2

T. Sax.

B \flat Tpt. 1

B \flat Tpt. 2

B \flat Tpt. 3

Hn. 1

Hn. 2

Hn. 3

Tbn. 1

Tbn. 2

Tbn. 3

Euph.

Tuba 1

Tuba 2

Clarinet in B \flat 1

Diva Cavalcante

Valsa

De: Washington L. Gomes

8

16

To Coda

24

D.S. al Coda

32

CODA

Clarinet in B \flat 2

Diva Cavalcante

Valsa

De: Washington L. Gomes

8

1.

2.

16

To Coda

24

CODA

D.S. al Coda

32

Clarinet in B \flat 3

Diva Cavalcante

Valsa

De: Washington L. Gomes

- Measures 8-15:** Continuation of the melody, featuring a first ending (marked "1.") and a second ending (marked "2.") that leads back to the beginning of the piece.
- Measures 16-23:** Continuation of the melody, including a first ending (marked "1.") and a second ending (marked "2.") that leads to the coda.
- Measures 24-25:** A short melodic phrase, followed by the instruction "D.S. al Coda".
- Measures 32-34:** The final melodic phrase, ending with a double bar line.

Alto Sax. 1 **Diva Cavalcante**

Valsa

De: Washington L. Gomes

3/4

8

15

22

31

To Coda

CODA

D.S. al Coda

Diva Cavalcante

De: Washington L. Gomes

Tenor Sax.

Diva Cavalcante

Valsa

De: Washington L. Gomes

§

7

1. 2.

15

1. 2.

22 *To Coda*

D.S. al Coda *CODA*

31

Horn in E♭ 1

Diva Cavalcante

Valsa

De: Washington L. Gomes

To Coda

D.S. al Coda

CODA

Horn in E \flat 2

Diva Cavalcante

Valsa

De: Washington L. Gomes

Horn in E \flat 3

Diva Cavalcante

Valsa

De: Washington L. Gomes

Trumpet in B \flat 1

Diva Cavalcante

Valsa

De: Washington L. Gomes

3/4

3

1.

10

2.

18

1.

2.

To Coda

CODA

D.S. al Coda

34

3

1.

10

2.

18

1.

2.

To Coda

CODA

D.S. al Coda

34

Trumpet in B \flat 2

Diva Cavalcante

Valsa

De: Washington L. Gomes

3/4

3

1.

10

2.

18

1.

2.

To Coda

CODA

D.S. al Coda

35

1.

2.

To Coda

CODA

D.S. al Coda

35

Trumpet in B \flat 3

Diva Cavalcante

Valsa

De: Washington L. Gomes

3/4

3

1.

10

2.

18

1.

2.

To Coda

CODA

D.S. al Coda

35

Trombone 1

Diva Cavalcante

Valsa

De: Washington L. Gomes

8

15

22

31

To Coda

D.S. al Coda

CODA

Trombone 2

Diva Cavalcante

Valsa

De: Washington L. Gomes

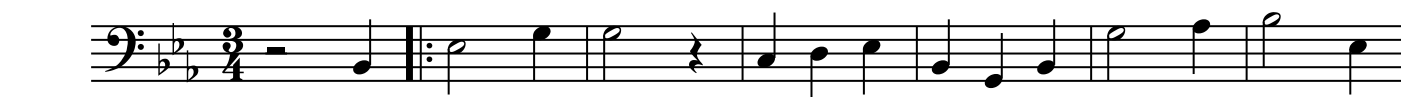

Trombone 3

Diva Cavalcante

Valsa

De: Washington L. Gomes

8

15

22

To Coda

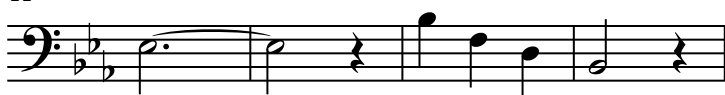

D.S. al Coda

CODA

31

Bombardino c

Diva Cavalcante

Valsa

De: Washington L. Gomes

7

14

21

29

36

1.

2.

1.

2.

To Coda

D.S. al Coda

CODA

Tuba Bb

Diva Cavalcante

Valsa

De: Washington L. Gomes

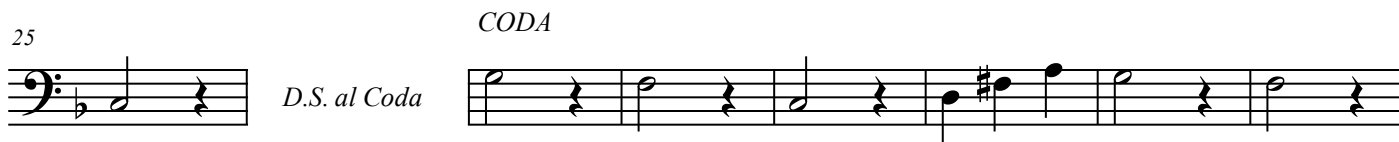
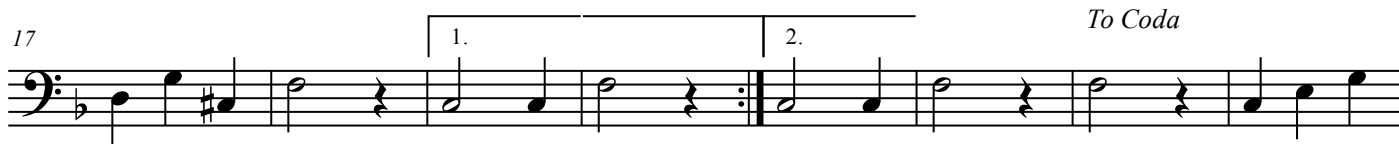
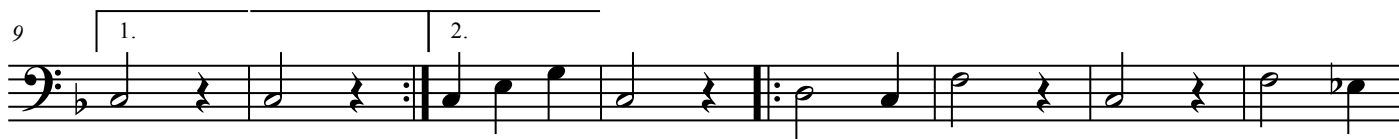

Tuba Eb

Diva Cavalcante

Valsa

De: Washington L. Gomes

9 1. 2.

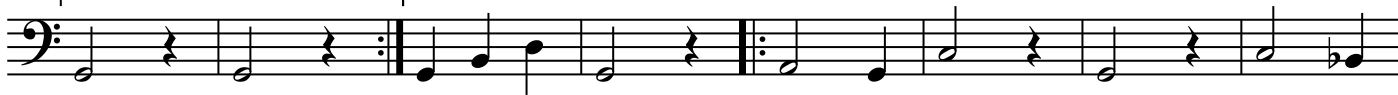

17 1. 2.

To Coda

CODA

D.S. al Coda

36

