Clarinet in B♭ 1

# Passei a noite no forró

## Xóte

De: Dorgival Dantas

Arr: Washington L.Gomes

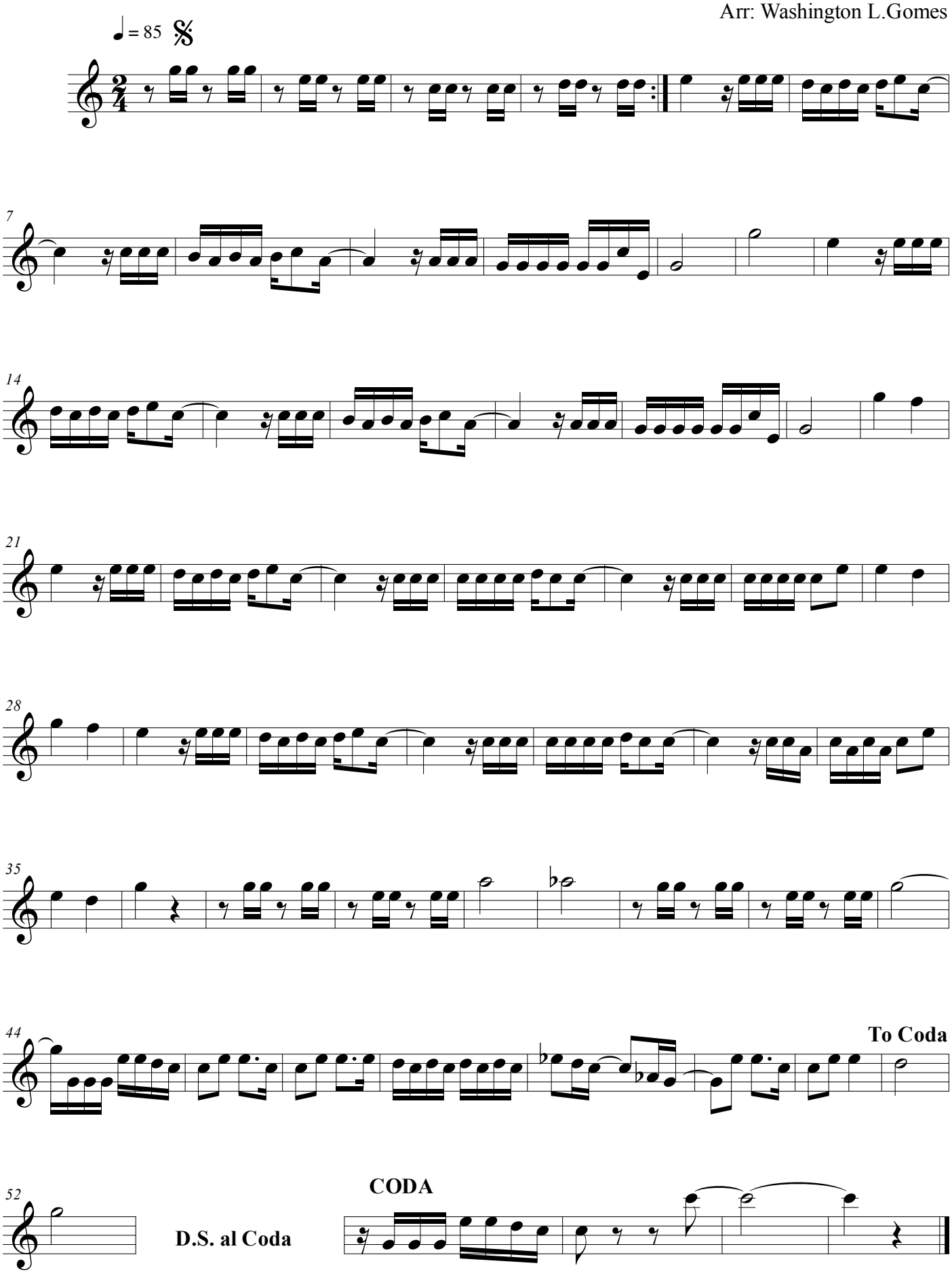


©washington.pet@hotmail.com