Trombone 3
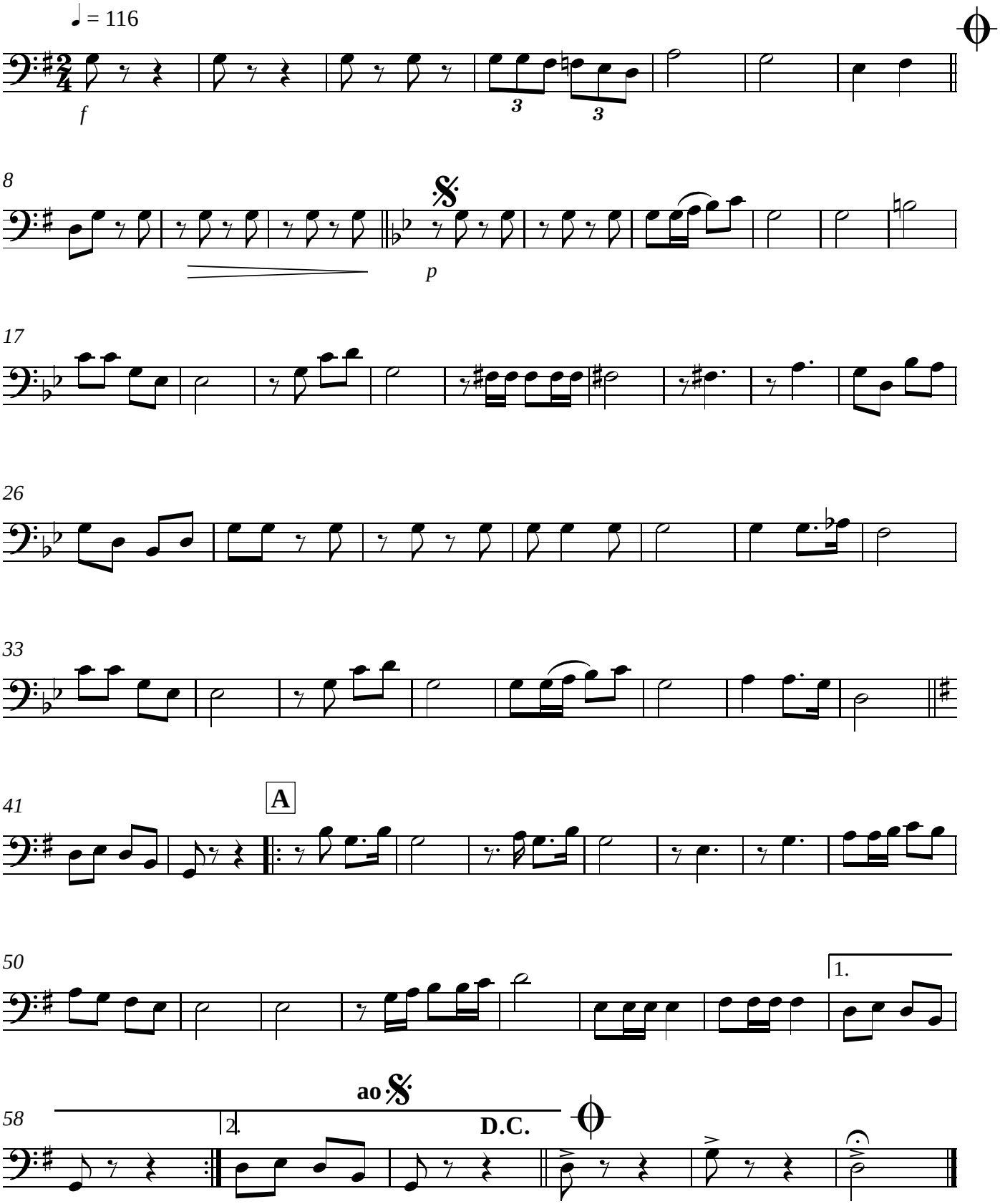
CANÇÃO DA PMMA