

Piccolo C

# A Dança dos Tizius

(maracatu)

Roniere Leite Soares

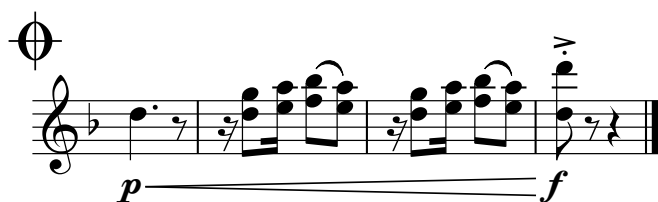
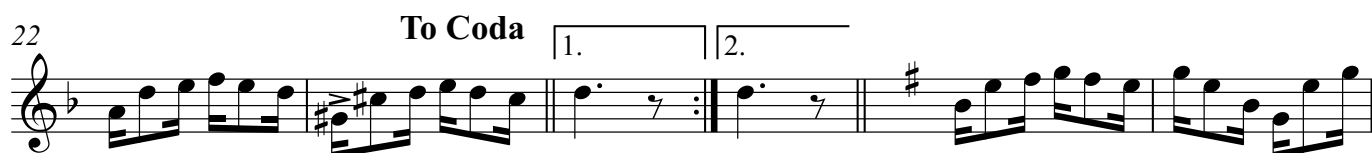
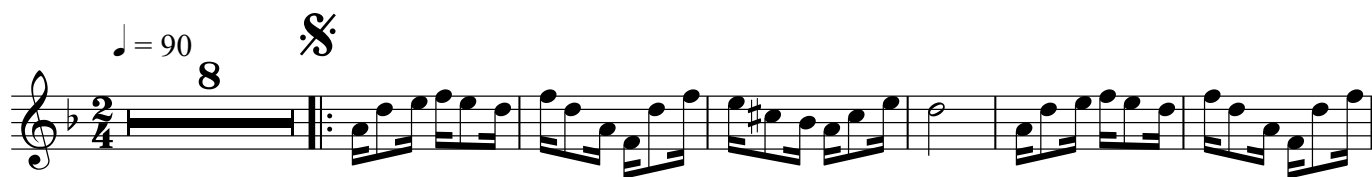

Flauta Dó

# A Dança dos Tizius

(maracatu)

Roniere Leite Soares

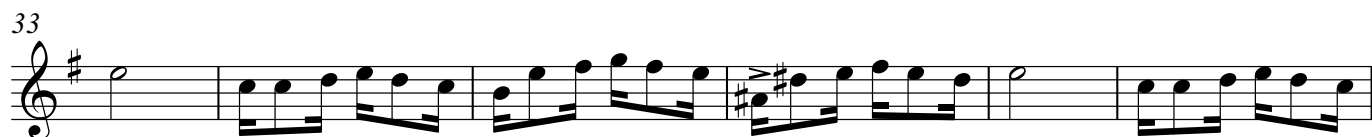
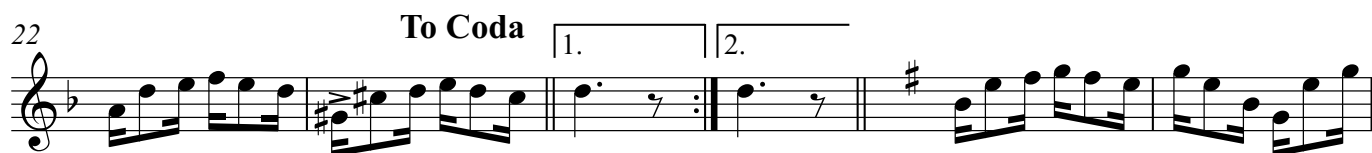
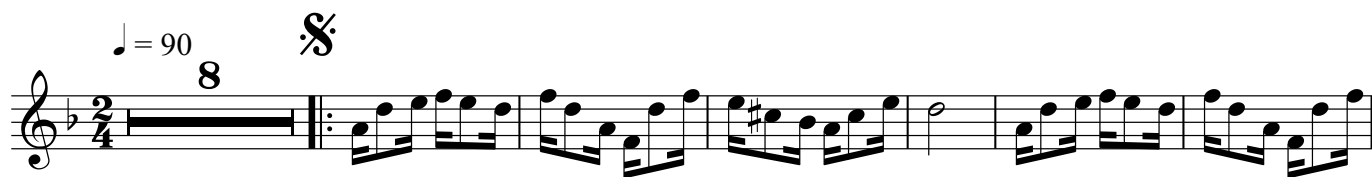

Clarinete em Sib

# A Dança dos Tizius

(maracatu)

Roniere Leite Soares

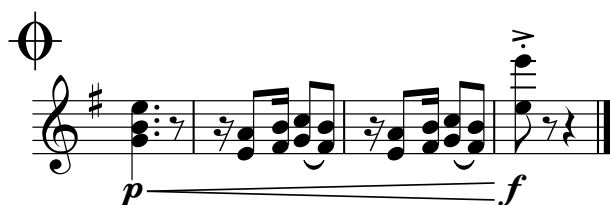
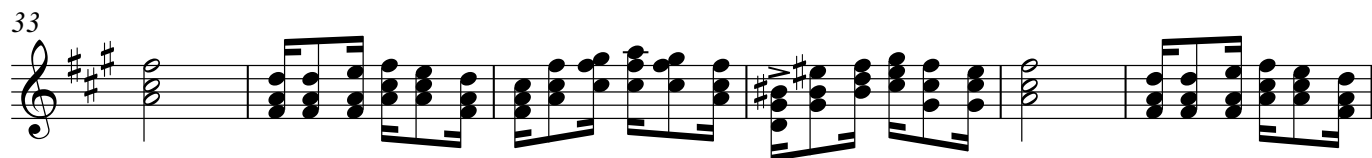
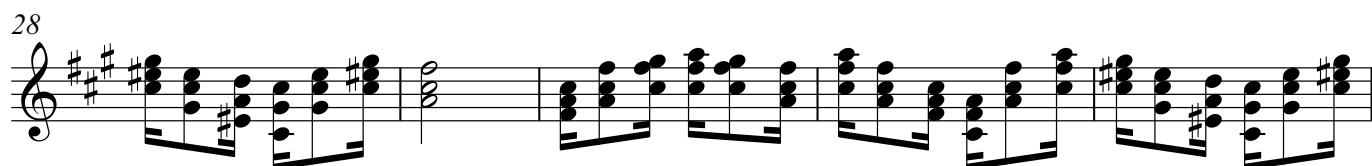
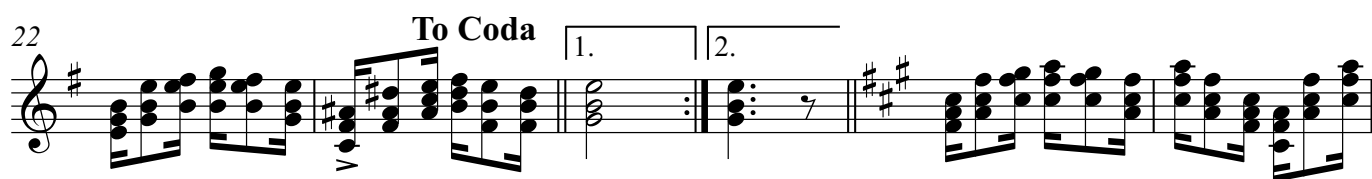
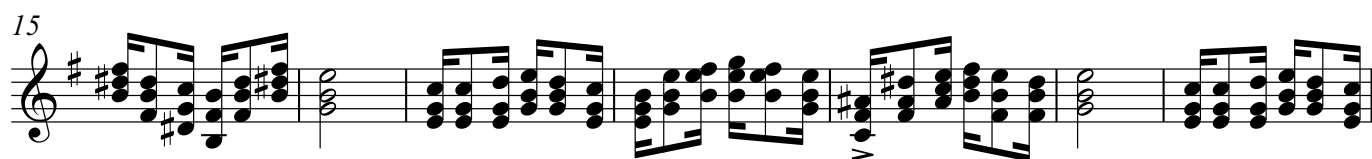
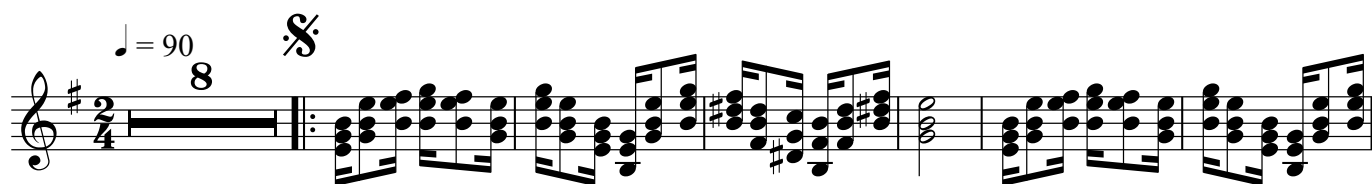

Requinta Mi♭

# A Dança dos Tizius

(maracatu)

Roniere Leite Soares

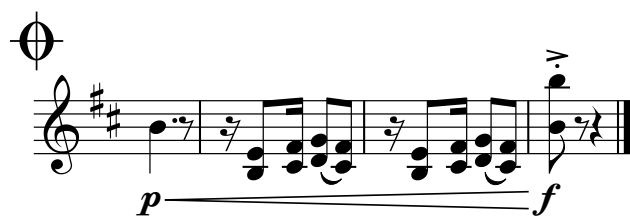
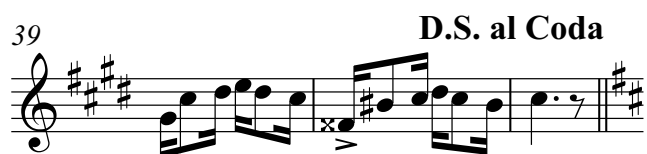
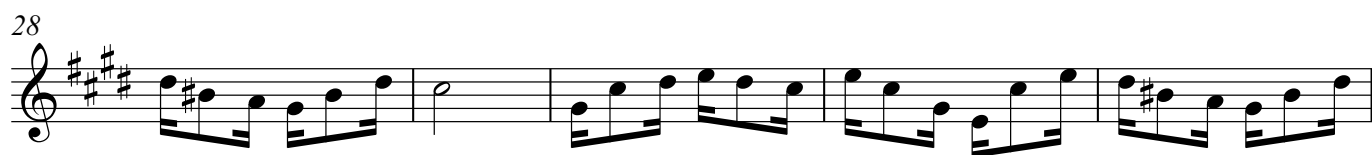

Sax soprano Sib

# A Dança dos Tizius

## (maracatu)

Roniere Leite Soares

15

[illegible]

28

33

39 **D.S. al Coda**

Sax alto Eb

# A Dança dos Tizius

(maracatu)

Roniere Leite Soares

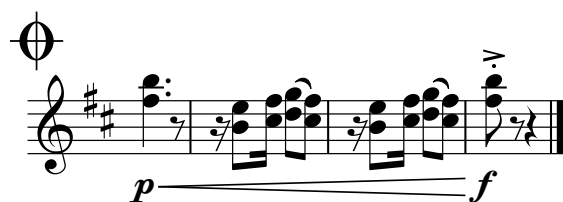
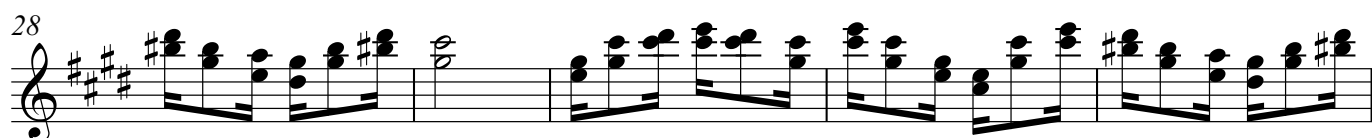
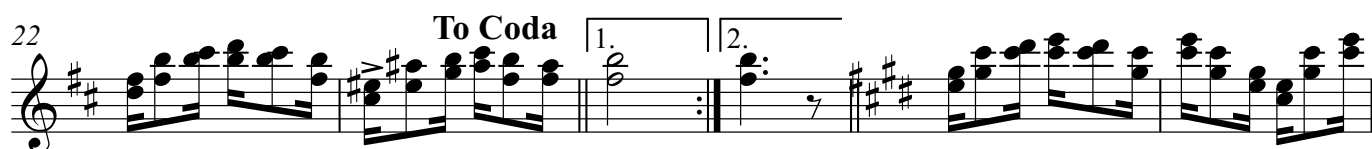
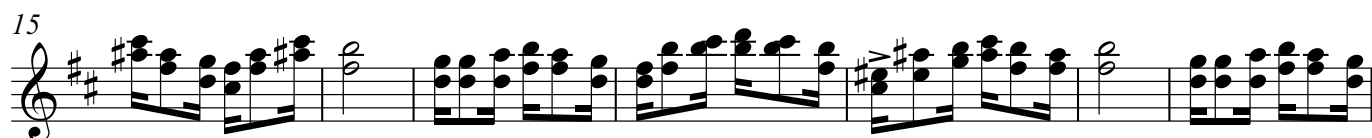
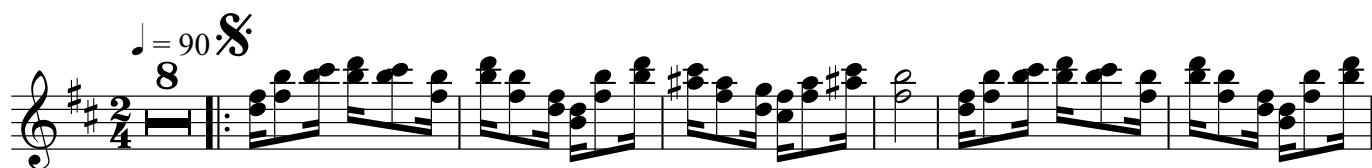

Sax tenor Sib

# A Dança dos Tizius

(maracatu)

Roniere Leite Soares

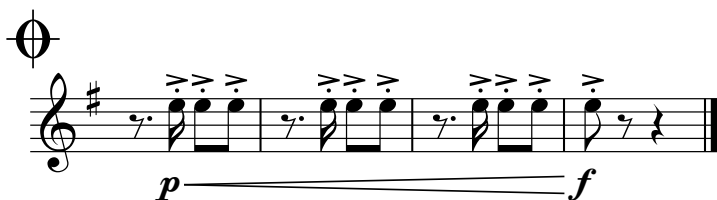
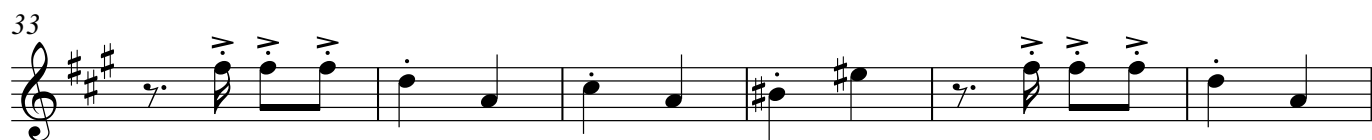
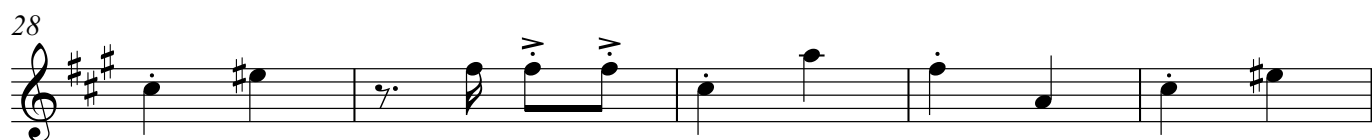
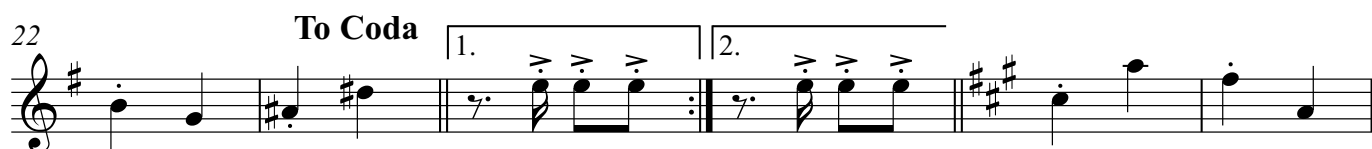

Sax barítono Eb

# A Dança dos Tizius

## (maracatu)

Roniere Leite Soares

$\text{♩} = 90$

~~§~~

8

[illegible]

15

22

## To Coda

1.

2.

28

33

39

## D.S. al Coda

Trompete Sib

# A Dança dos Tizius

(maracatu)

Roniere Leite Soares

$\text{♩} = 90$

8

6

15

2

22

To Coda

1.

2.

2

28

5

33

39

D.S. al Coda

$\Phi$

*p*

*f*

## Trombone C

A Dança dos Tizius  
(maracatu)

Roniere Leite Soares

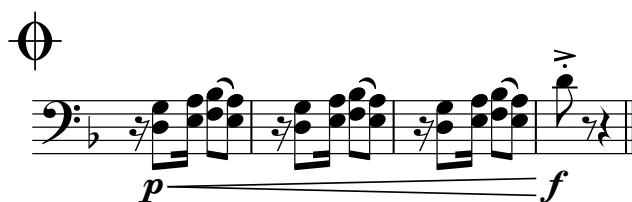

Bombardino Dó

# A Dança dos Tizius

(maracatu)

Roniere Leite Soares

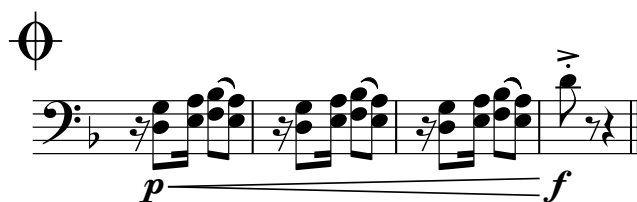
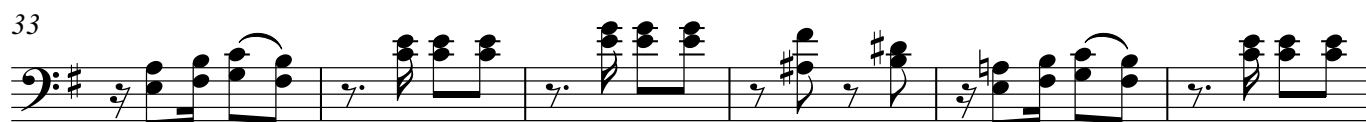
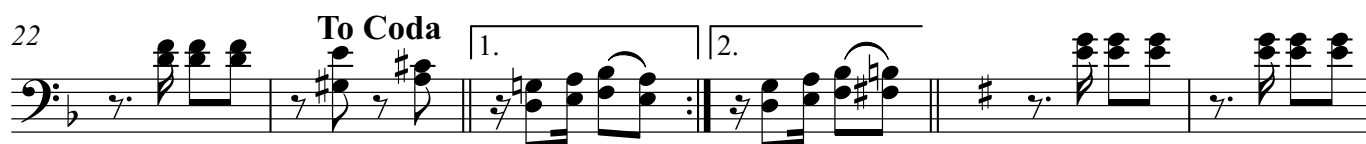

Bombardino B $\flat$

# A Dança dos Tizius

(maracatu)

Roniere Leite Soares

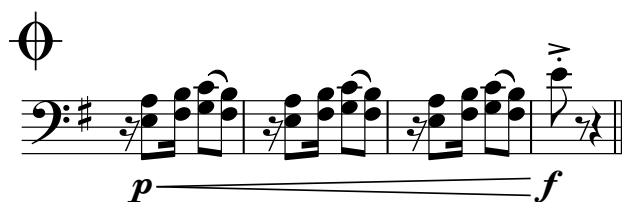
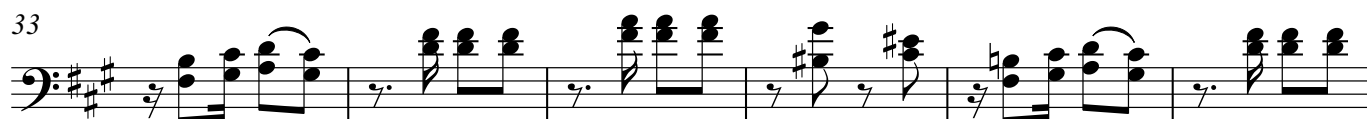

# A Dança dos Tizius

(maracatu)

Roniere Leite Soares

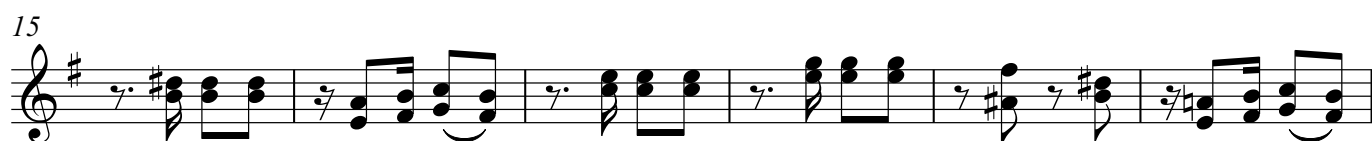

Trompa Fá

# A Dança dos Tizius

(maracatu)

Roniere Leite Soares

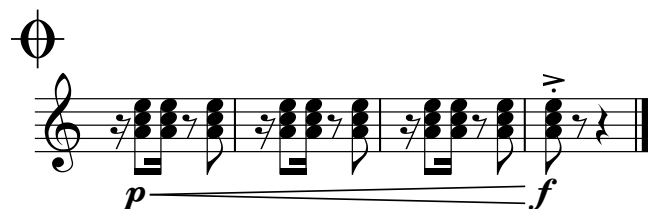
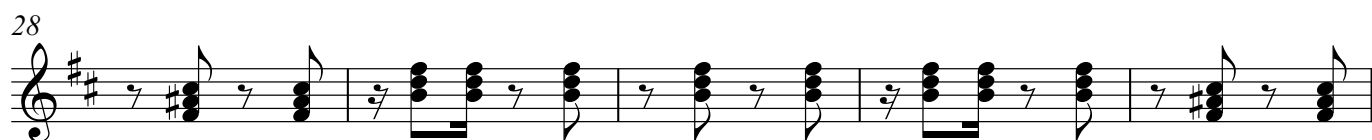
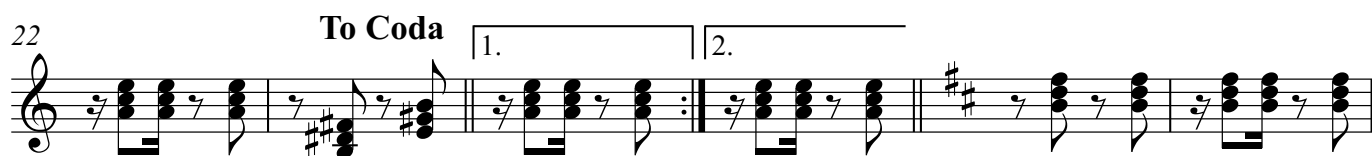

Trompa Mib

# A Dança dos Tizius

(maracatu)

Roniere Leite Soares

$\text{♩} = 90$  8 

15

22 To Coda  1.  2.

28

33

39 D.S. al Coda

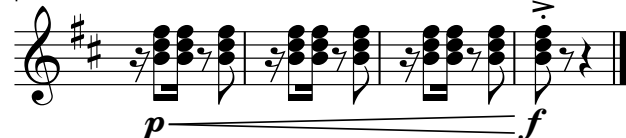

Trompa Sib

# A Dança dos Tizius

(maracatu)

Roniere Leite Soares

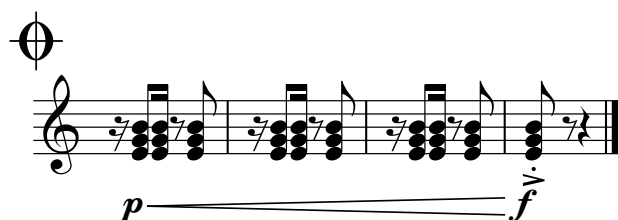
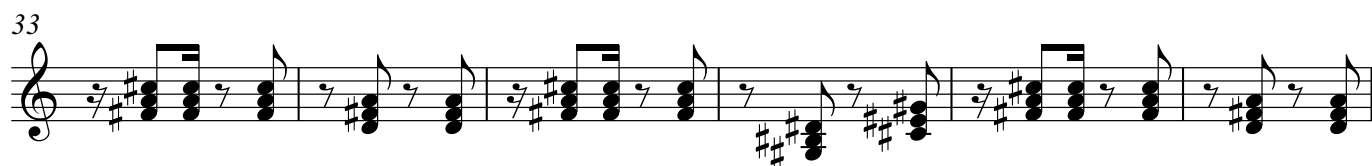
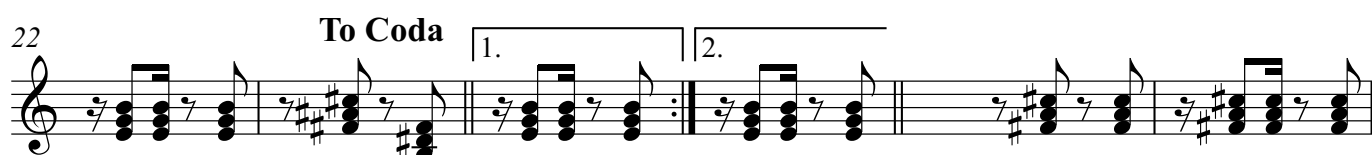

Tuba Dó

# A Dança dos Tizius

(maracatu)

Roniere Leite Soares

♩ = 90

8

15

22

To Coda

1.

2.

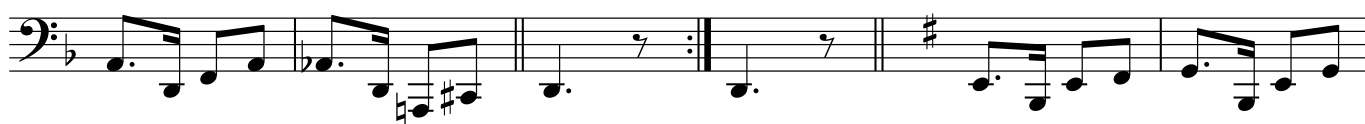

28

33

39

D.S. al Coda

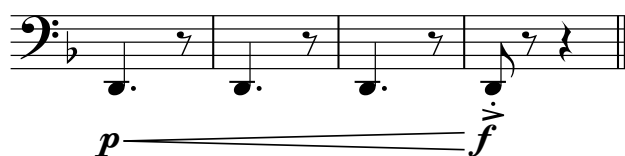

Sousafone Mi♭

# A Dança dos Tizius

(maracatu)

Roniere Leite Soares

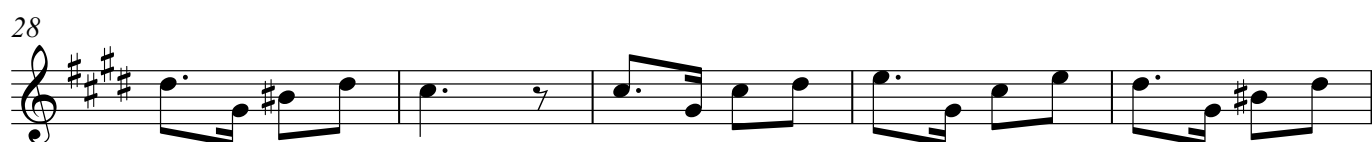

Sousafone Sib

# A Dança dos Tizius

(maracatu)

Roniere Leite Soares

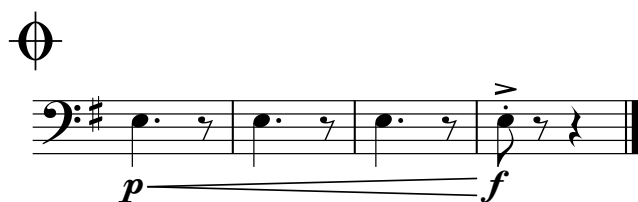

Caixa

# A Dança dos Tizius

(maracatu)

Roniere Leite Soares

$\text{♩} = 90$

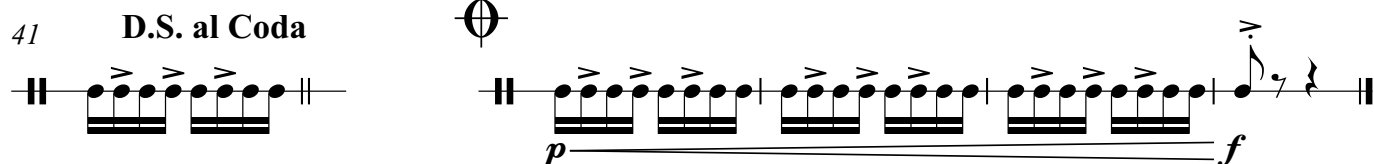
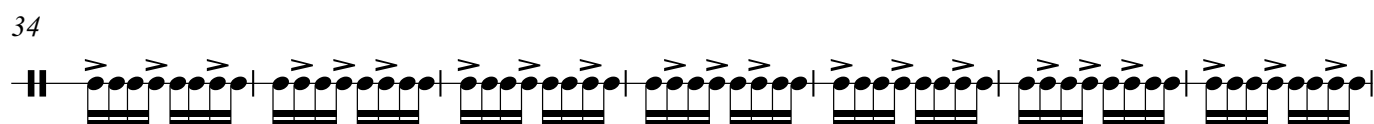
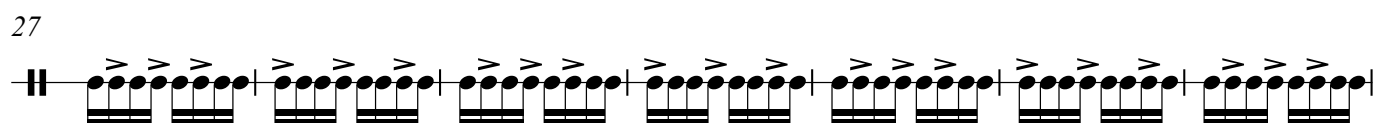
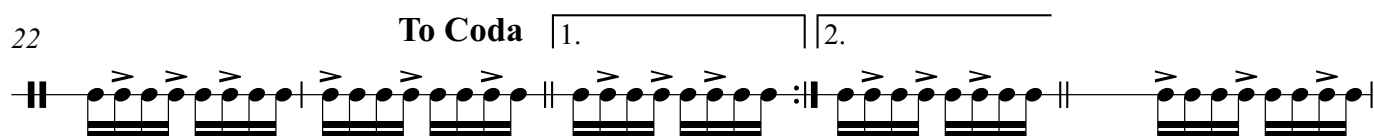
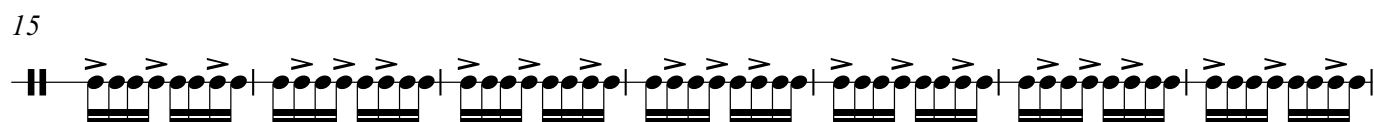
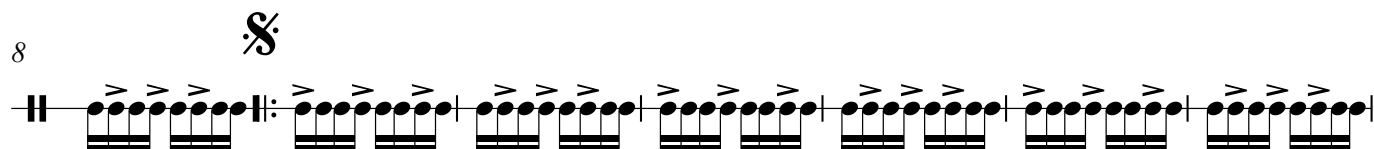
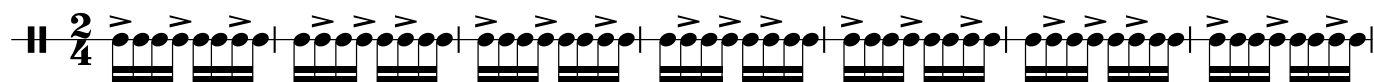

Gonguê

# A Dança dos Tizius

(maracatu)

Roniere Leite Soares

♩ = 90

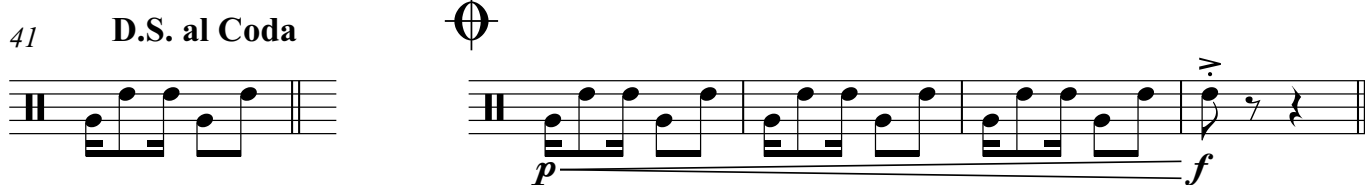

Bumbo

# A Dança dos Tizius

(maracatu)

Roniere Leite Soares

$\text{♩} = 90$

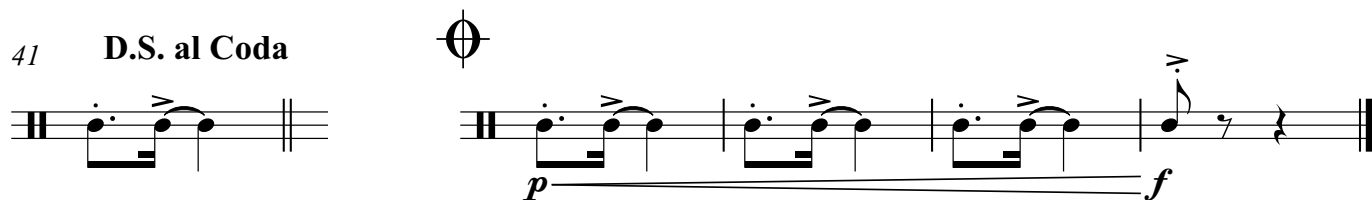
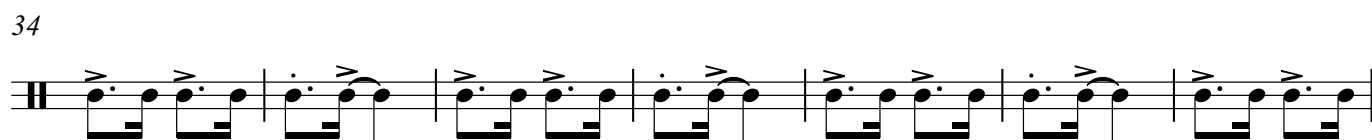
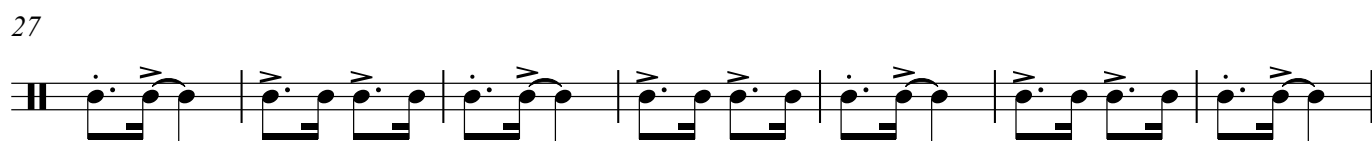
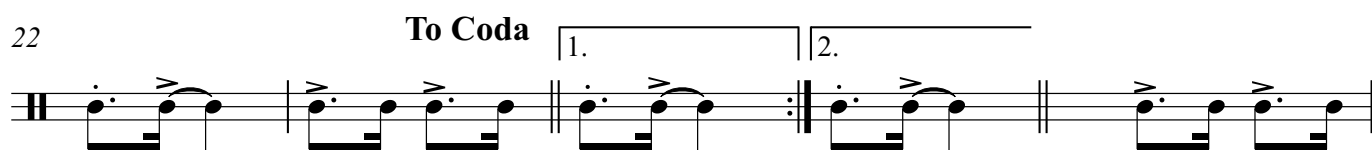
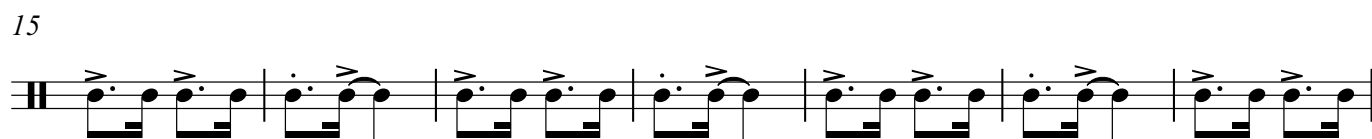

Ganzá

# A Dança dos Tizius

(maracatu)

Roniere Leite Soares

♩ = 90

8

8

15

22

To Coda

27

34

41

D.S. al Coda

Piano

# A Dança dos Tizius

(maracatu)

Roniere Leite Soares

♩ = 90

8

Dm Dm A<sup>7</sup> Dm Dm Dm

15 A<sup>7</sup> Dm B<sup>b</sup> Dm E<sup>7</sup> A<sup>7</sup> Dm B<sup>b</sup>

22 Dm E<sup>7</sup> **To Coda** 1. Dm 2. Dm Em Em

28 B<sup>7</sup> Em Em Em B<sup>7</sup>

33 Em C Em F<sup>#7</sup> B<sup>7</sup> Em C

39 Em F<sup>#7</sup> B<sup>7</sup> **D.S. al Coda** Em

Ø Dm Dm Dm

*p* *f*

*p* *f*