

Flauta I

Valsa da Rainha da Borborema

(Campina Grande - PB / 2022)

Composição Maestro Roniere Leite Soares

Arranjo: Ismael Lopes (Maio / 22)

Allegro ♩ = 130

6

12

17 **A**

24

31

38

45

mf

f

tr

1. 2.

V.S.

51 **B** *mf* *tr*

57 *f* *tr*

65 *mf*

73

81 *mf* *mp*

89 **C** *mp* *tr*

98 *p* *tr*

102 *tr* *tr* 1. 2.

Valsa da Rainha da Borborema

(Campina Grande - PB / 2022)

Composição Maestro Roniere Leite Soares

Arranjo: Ismael Lopes (Maio / 22)

Allegro ♩ = 130

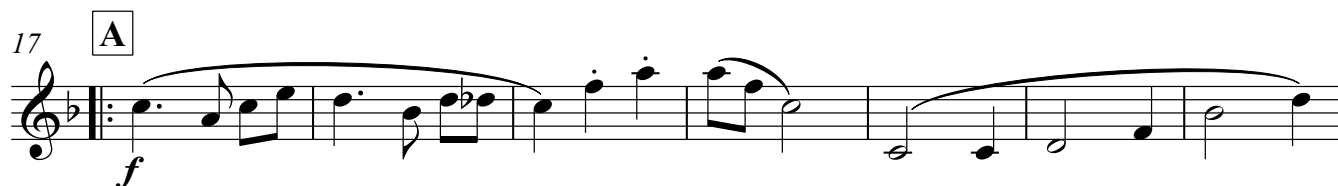
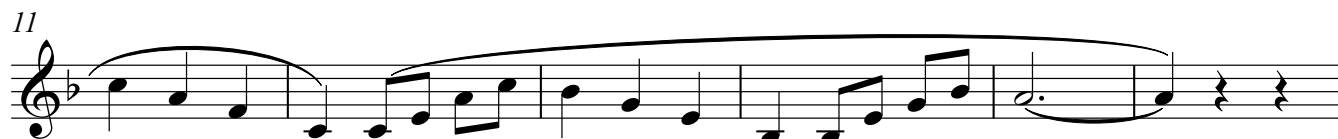
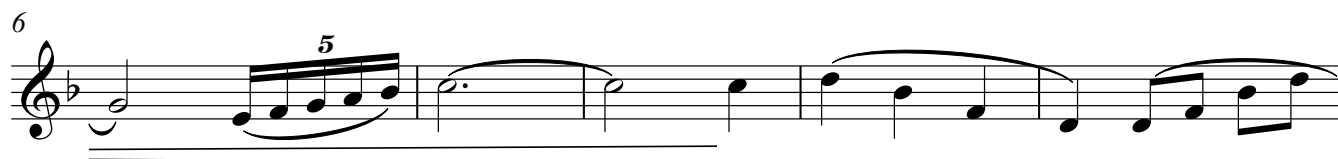

51 **B**

f

57 *tr*

f

65 *mf*

73

81 1. *mf* 2. *mp*

89 **C** 3 *mp* *tr*

98 *p* *tr*

102 1. 2.

Valsa da Rainha da Borborema

(Campina Grande - PB / 2022)

Composição Maestro Roniere Leite Soares

Arranjo: Ismael Lopes (Maio / 22)

Allegro $\text{♩} = 130$

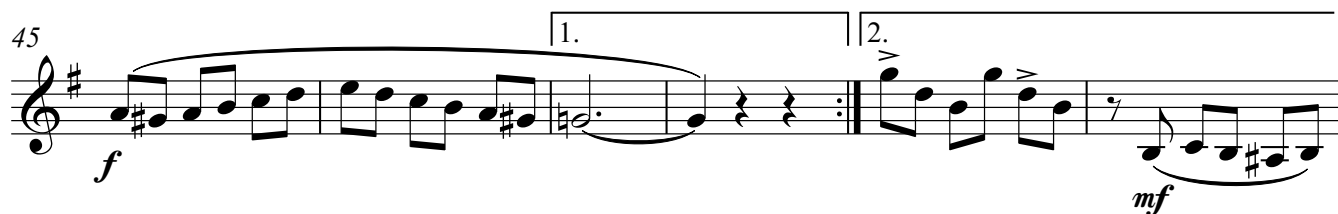
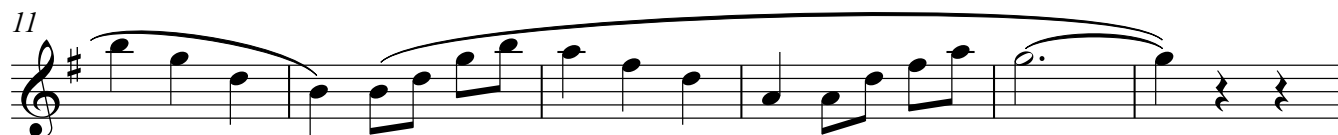
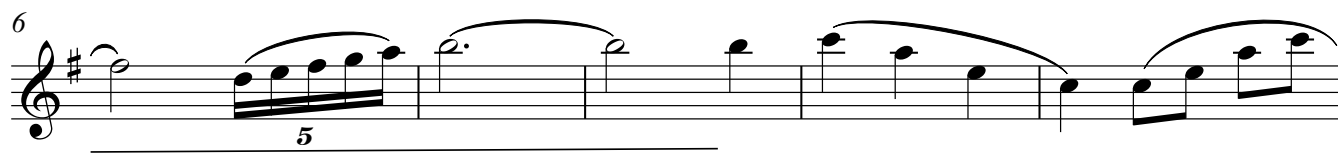

51 **B**

57

65

73

81

89 **C**

98

102

Valsa da Rainha da Borborema

(Campina Grande - PB / 2022)

Composição Maestro Roniere Leite Soares

Arranjo: Ismael Lopes (Maio / 22)

Allegro $\text{♩} = 130$

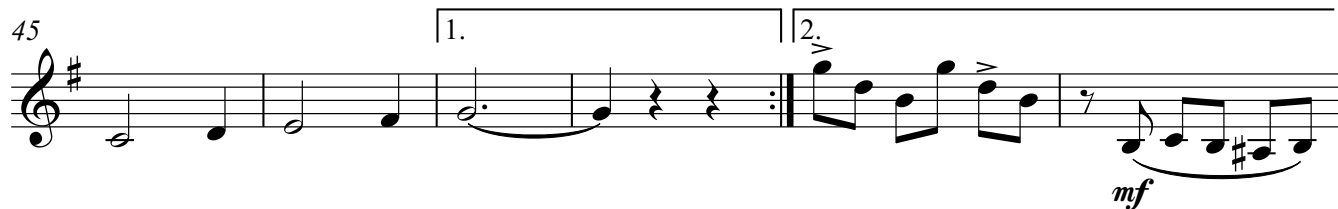
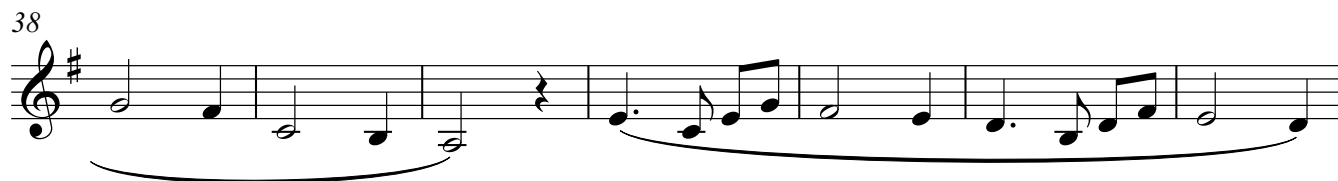
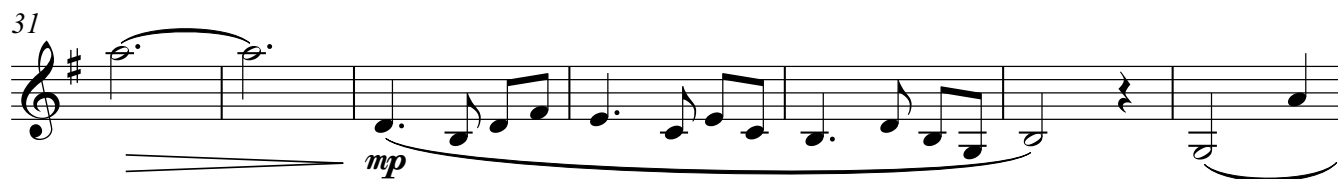
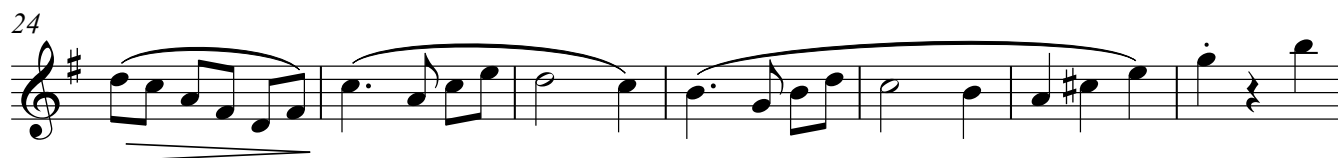
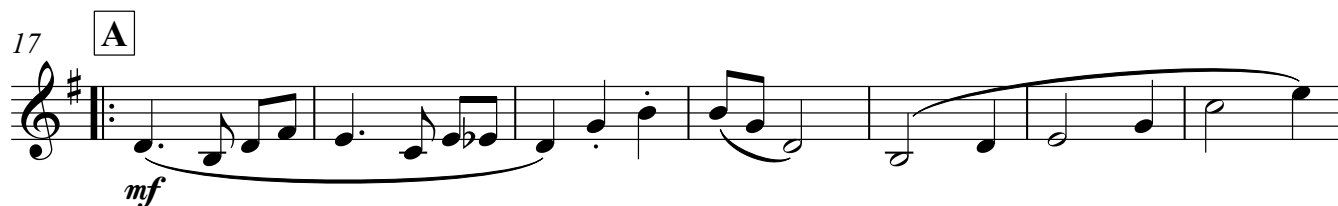
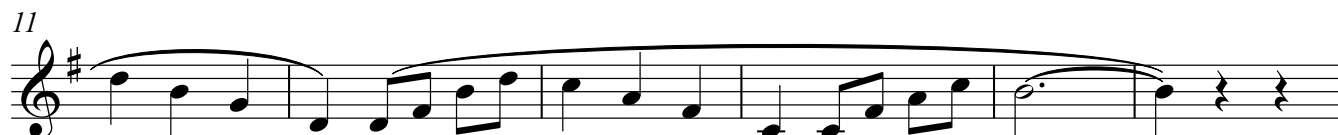
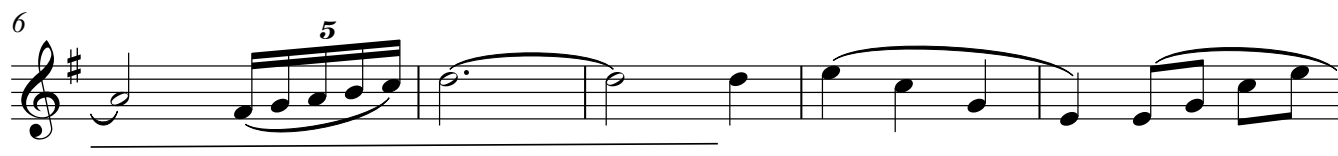
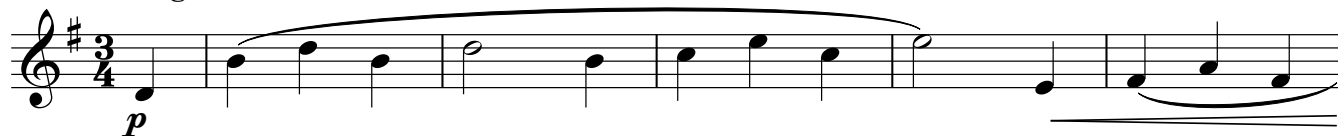

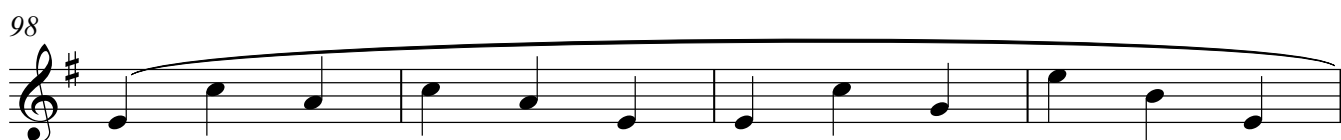
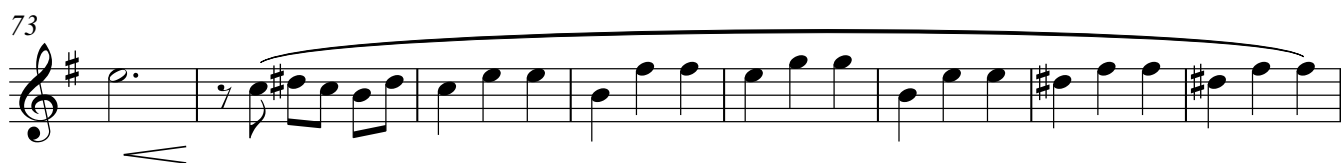
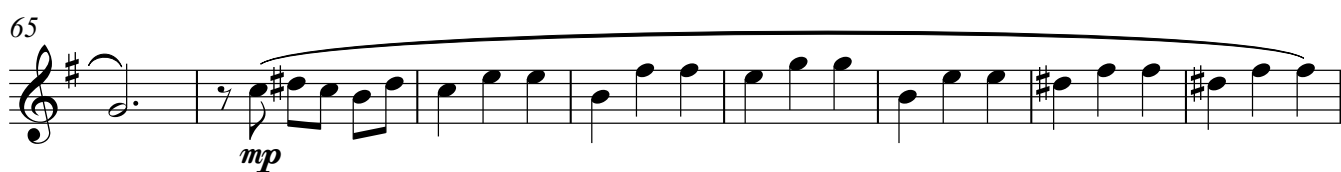
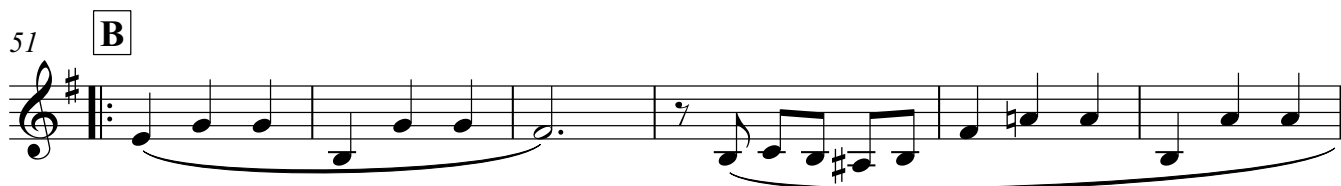

Sax Alto I

Valsa da Rainha da Borborema

(Campina Grande - PB / 2022)

Composição Maestro Roniere Leite Soares

Arranjo: Ismael Lopes (Maio / 22)

Allegro ♩ = 130

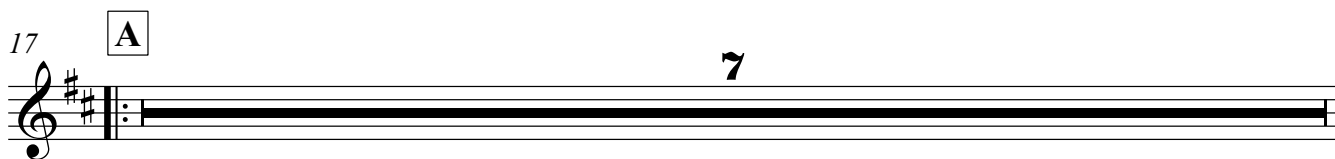
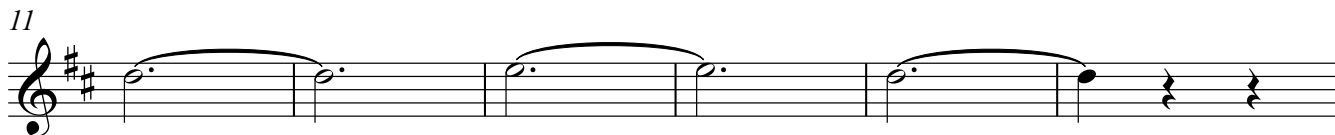

Sax Alto II

Valsa da Rainha da Borborema

(Campina Grande - PB / 2022)

Composição Maestro Roniere Leite Soares

Arranjo: Ismael Lopes (Maio / 22)

Allegro ♩ = 130

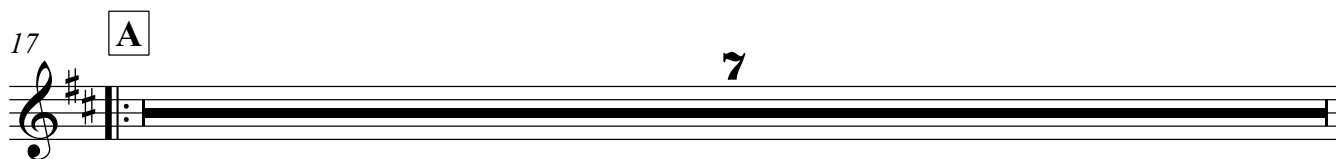
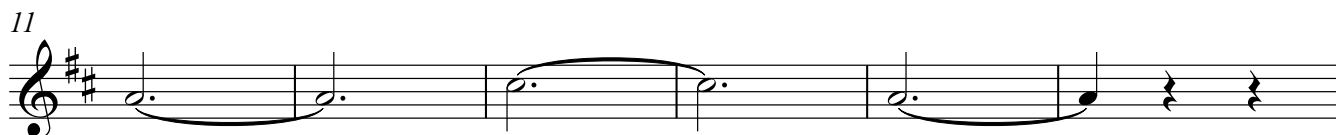

102

Sax Tenor

Valsa da Rainha da Borborema

(Campina Grande - PB / 2022)

Composição Maestro Roniere Leite Soares

Arranjo: Ismael Lopes (Maio / 22)

Allegro ♩ = 130

6

1.

1

17 A

7

2.

3

3.

4.

45 

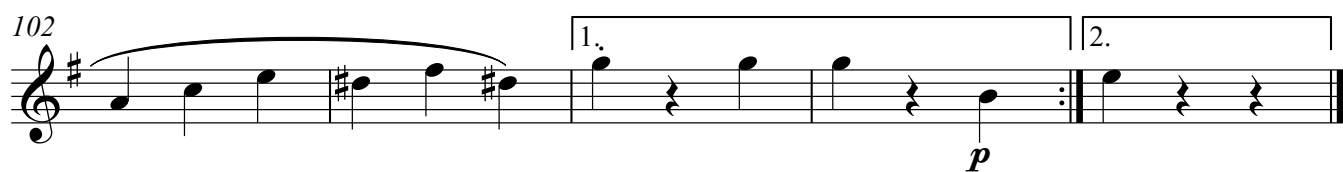
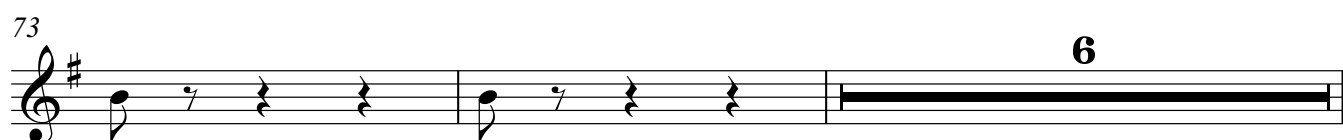

Sax Horn I

Valsa da Rainha da Borborema

(Campina Grande - PB / 2022)

Composição Maestro Roniere Leite Soares

Arranjo: Ismael Lopes (Maio / 22)

Allegro ♩ = 130

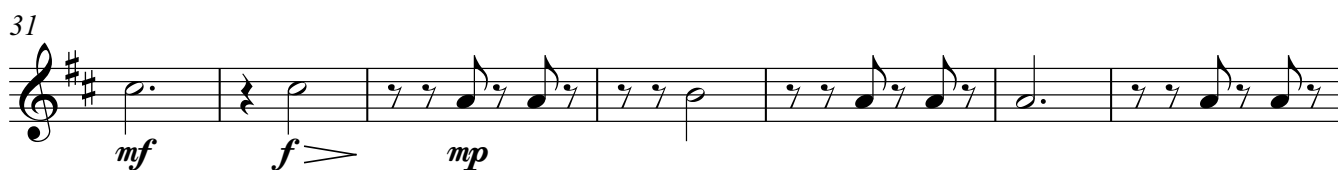
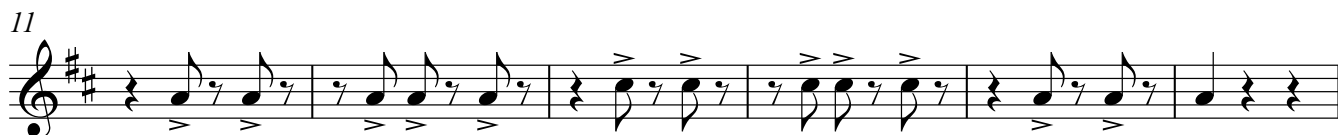

Sax Horn II

Valsa da Rainha da Borborema

(Campina Grande - PB / 2022)

Composição Maestro Roniere Leite Soares

Arranjo: Ismael Lopes (Maio / 22)

Allegro ♩ = 130

51 **B**

51 52 53 54 55 56

mp *mf*

57

57 58 59 60 61 62 63 64

mf

65

65 66 67 68 69 70 71 72

mp

73

73 74 75 76 77 78

6

81

81 82 83 84 85 86 87 88

89 **C**

89 90 91 92 93 94 95 96 97

9

98

98 99 100 101

4

102

102 103 104 105 106 107 108

2 **2**

Trompete I

Valsa da Rainha da Borborema

(Campina Grande - PB / 2022)

Composição Maestro Roniere Leite Soares

Arranjo: Ismael Lopes (Maio / 22)

Allegro $\text{♩} = 130$

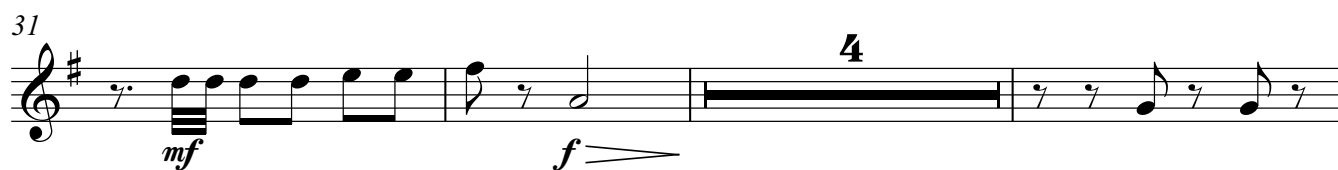
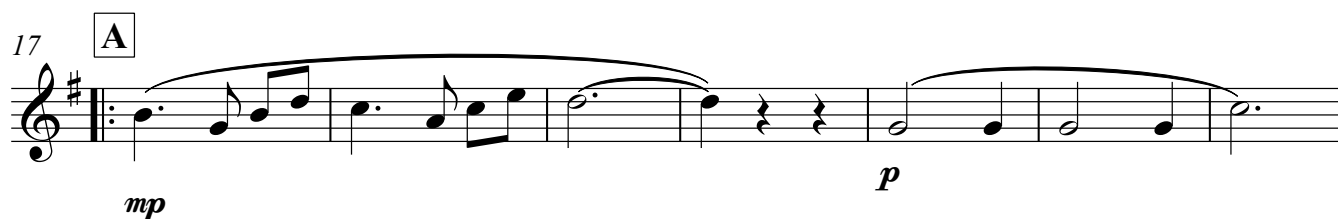
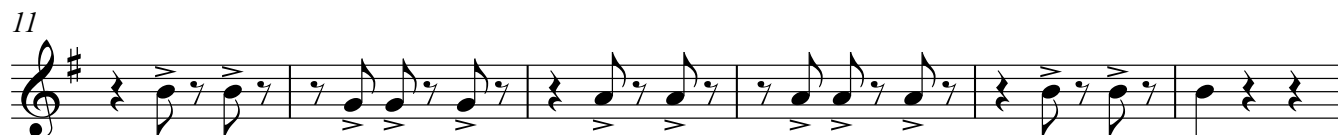
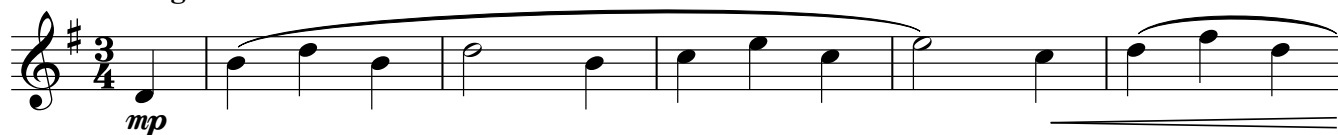

51 **B**

57

65

73

81

89 **C**

98

102

Trompete II

Valsa da Rainha da Borborema

(Campina Grande - PB / 2022)

Composição Maestro Roniere Leite Soares

Arranjo: Ismael Lopes (Maio / 22)

Allegro ♩ = 130

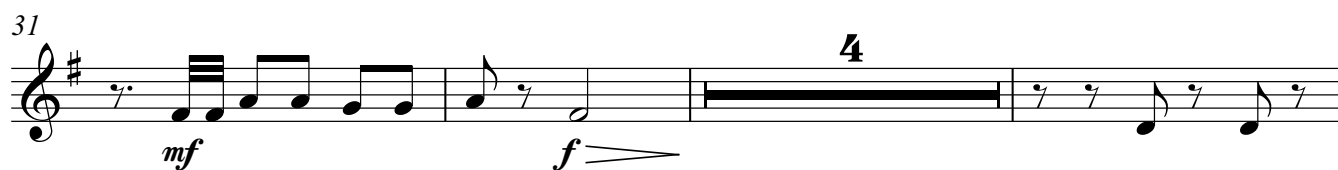
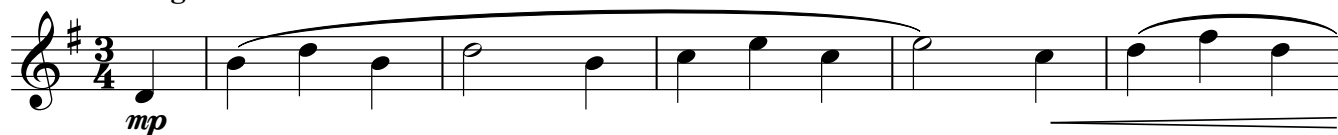

51 **B**

mp mf

57

mf

65

mp

73

6

81

1. 2. mp

89 **C**

>mp

98

102

1. 2. p

Trompete III

Valsa da Rainha da Borborema

(Campina Grande - PB / 2022)

Composição Maestro Roniere Leite Soares

Arranjo: Ismael Lopes (Maio / 22)

Allegro $\text{♩} = 130$

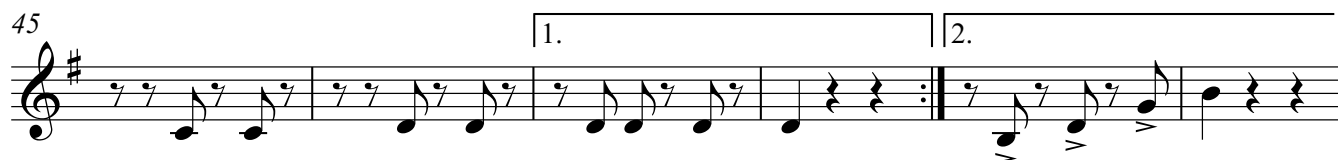
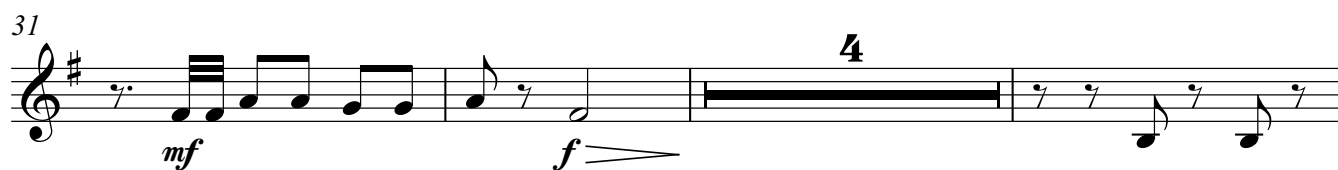
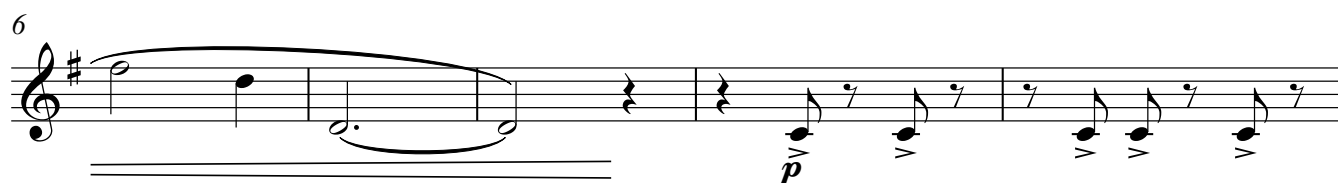
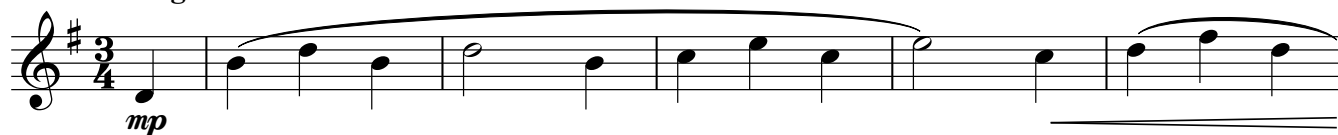

51 **B**

51 52 53 54 55 56

mp *mf*

57

57 58 59 60 61 62 63 64

mf

65

65 66 67 68 69 70 71 72

mp

73

73 74 75 76

6

81

81 82 83 84 85 86 87 88

1. 2. *mp*

89 **C**

89 90 91 92 93 94 95 96 97

mp

98

98 99 100 101

102

102 103 104 105

1. 2. *p*

Trombone I

Valsa da Rainha da Borborema

(Campina Grande - PB / 2022)

Composição Maestro Roniere Leite Soares

Arranjo: Ismael Lopes (Maio / 22)

Allegro ♩ = 130

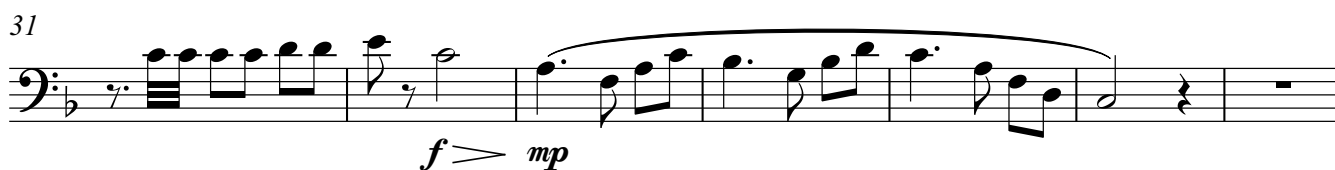
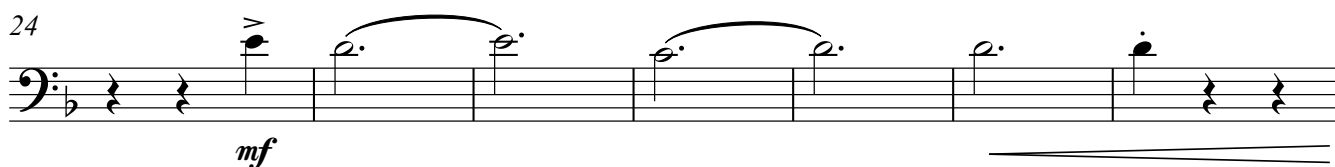
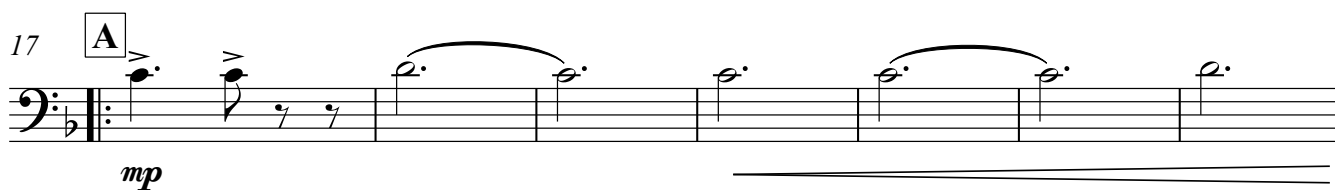

51 **B**

f *< f*

57

< f

65

6

73

mf

81

mp *>*

89 **C**

9

98

4

102

2 1. 2 2.

Trombone II

Valsa da Rainha da Borborema

(Campina Grande - PB / 2022)

Composição Maestro Roniere Leite Soares

Arranjo: Ismael Lopes (Maio / 22)

Allegro ♩ = 130

6

11

17

17 A

mp

24

24

mf

31

31

f > mp

38

38

38

45

45 

51 **B**

f *< f*

57

< f

65

6

73

2 *mf*

81

mp *>*

89 **C**

9

98

4

102

2 **2** **2.**

Trombone III

Valsa da Rainha da Borborema

(Campina Grande - PB / 2022)

Composição Maestro Roniere Leite Soares

Arranjo: Ismael Lopes (Maio / 22)

Allegro ♩ = 130

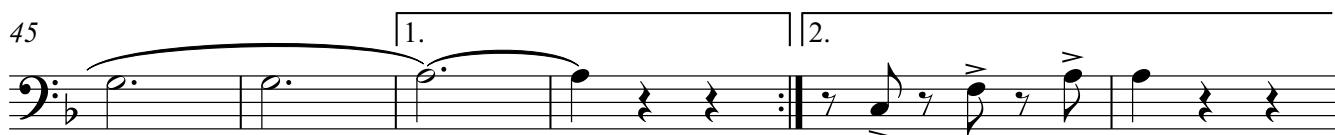
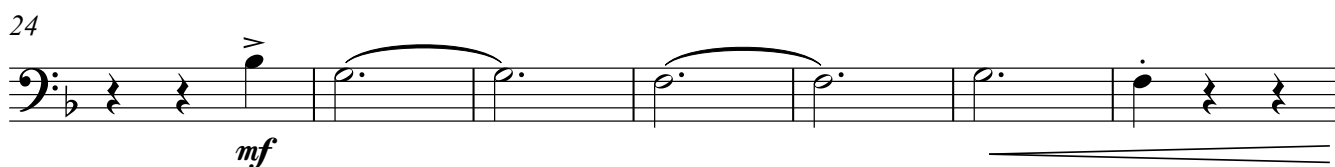
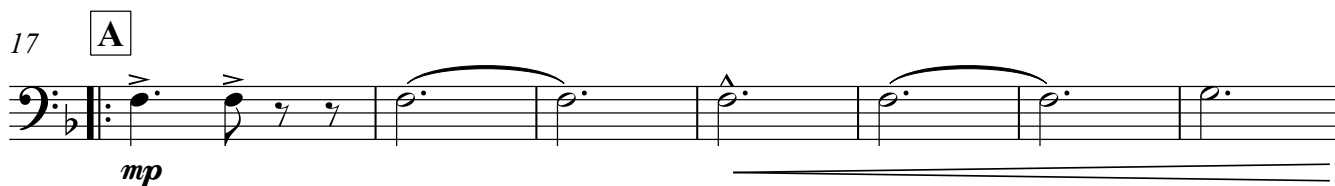

51

B

57

65

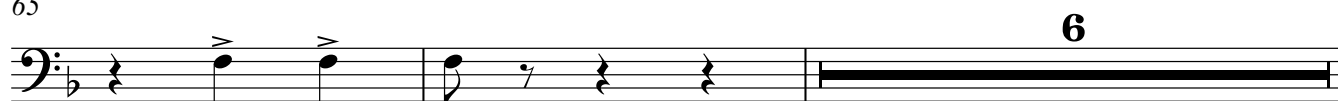

73

81

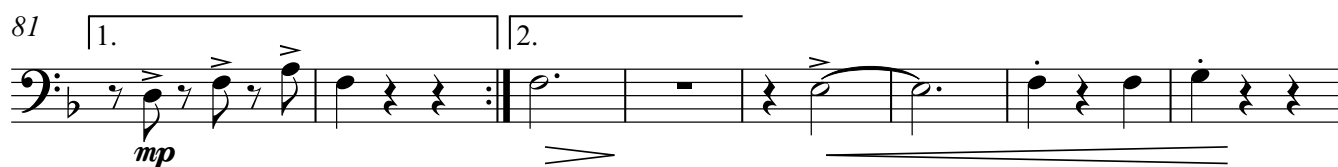

89

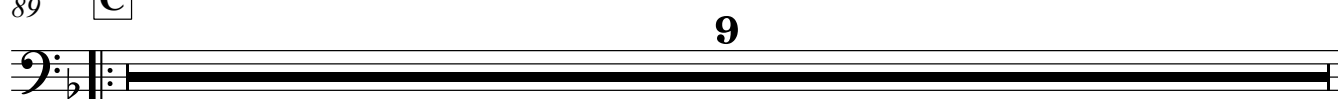
C

98

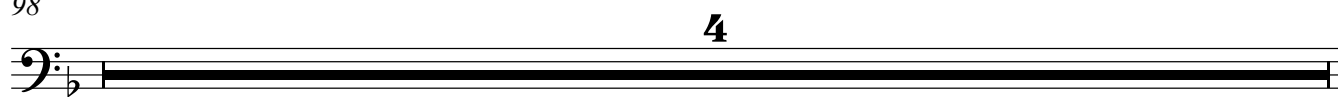

102

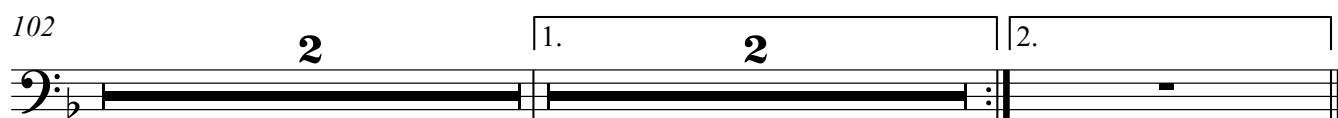

Bombardino

Valsa da Rainha da Borborema

(Campina Grande - PB / 2022)

Composição Maestro Roniere Leite Soares

Arranjo: Ismael Lopes (Maio / 22)

Allegro ♩ = 130

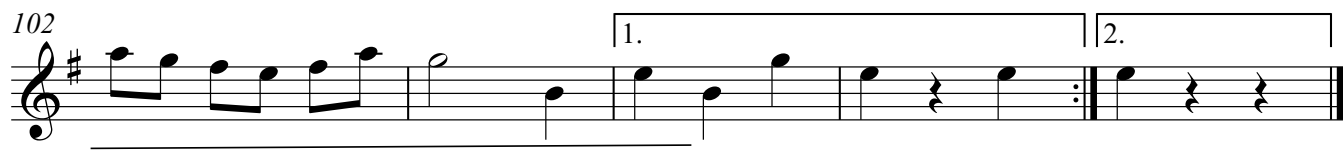

Eufônio

Valsa da Rainha da Borborema

(Campina Grande - PB / 2022)

Composição Maestro Roniere Leite Soares

Arranjo: Ismael Lopes (Maio / 22)

Allegro ♩ = 130

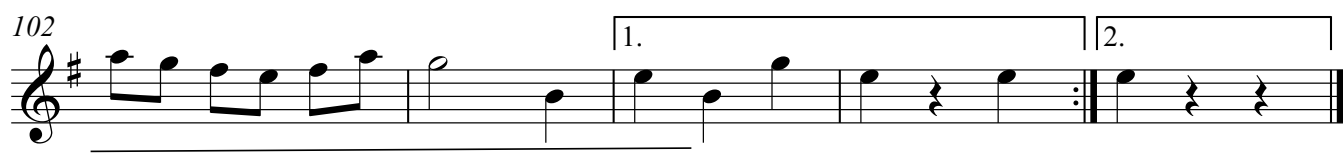

Tuba Mib

Valsa da Rainha da Borborema

(Campina Grande - PB / 2022)

Composição Maestro Roniere Leite Soares

Arranjo: Ismael Lopes (Maio / 22)

Allegro $\text{♩} = 130$

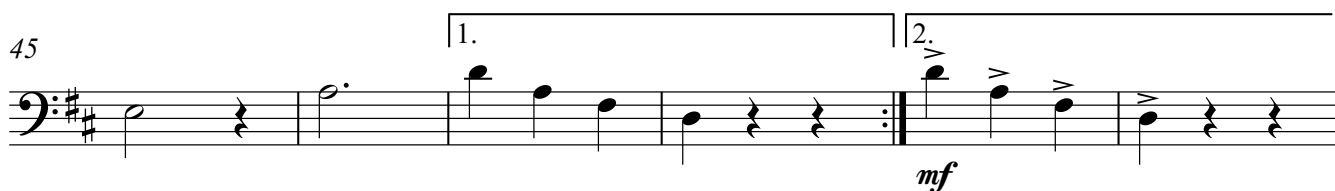
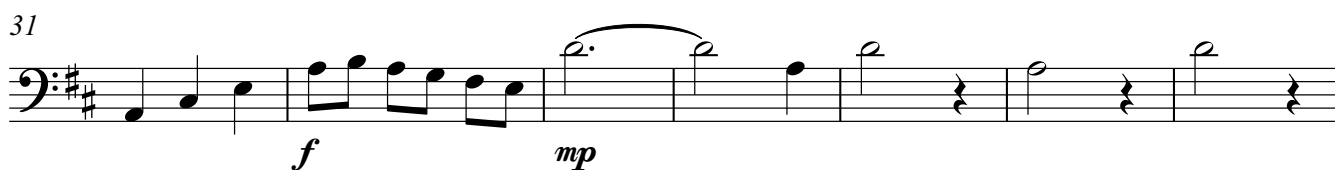
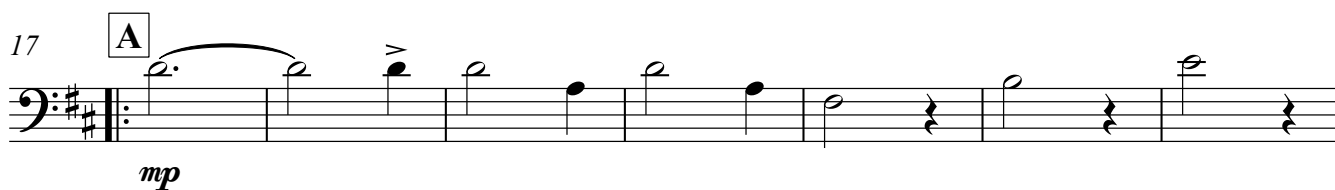
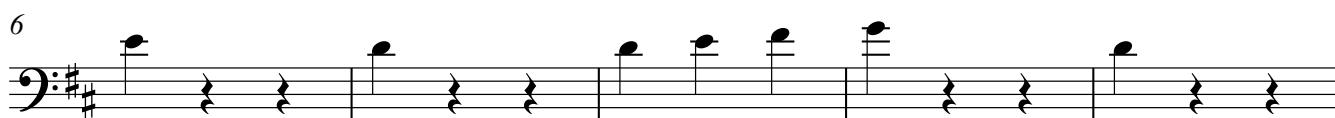
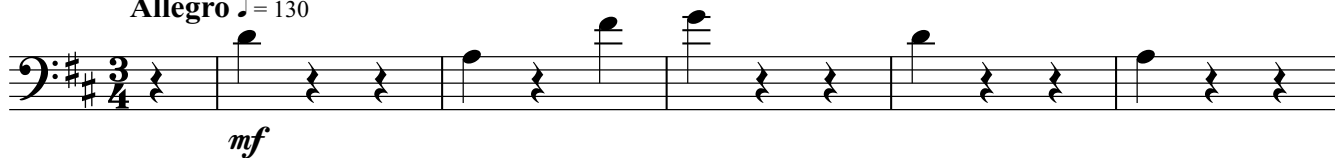

51 **B**

mf

57

65

mp

73

81

mf

89 **C**

p

98

102

Tuba Sib

Valsa da Rainha da Borborema

(Campina Grande - PB / 2022)

Composição Maestro Roniere Leite Soares

Arranjo: Ismael Lopes (Maio / 22)

Allegro $\text{♩} = 130$

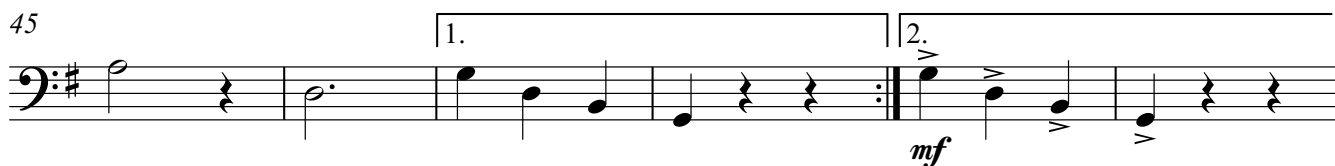
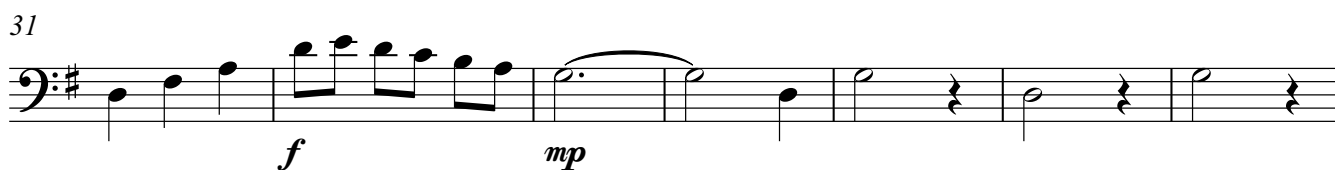
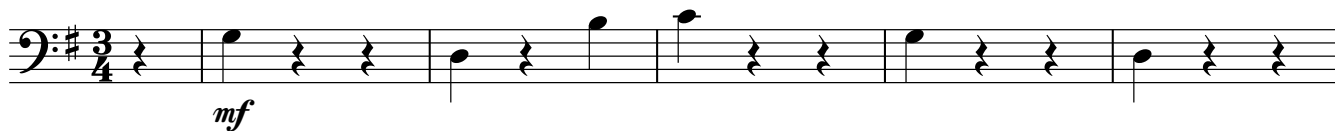

51 **B**

mf

57

65

mp

73

81

mf

89 **C**

p

98

102

Caixa Clara

Valsa da Rainha da Borborema

(Campina Grande - PB / 2022)

Composição Maestro Roniere Leite Soares

Arranjo: Ismael Lopes (Maio / 22)

Allegro ♩ = 130

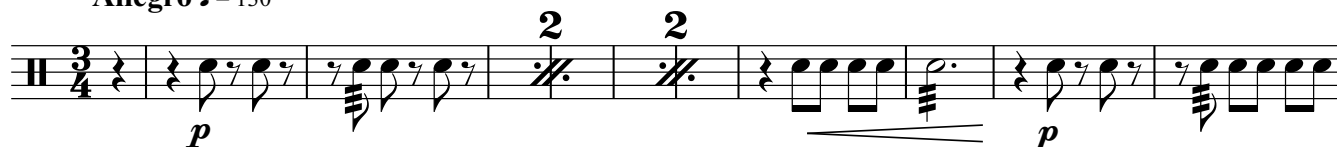

11

17

A

31

45

51 **B**

57

65

73

81 1.

89 **C**

98

102

Bombo

Valsa da Rainha da Borborema

(Campina Grande - PB / 2022)

Composição Maestro Roniere Leite Soares

Arranjo: Ismael Lopes (Maio / 22)

Allegro ♩ = 130

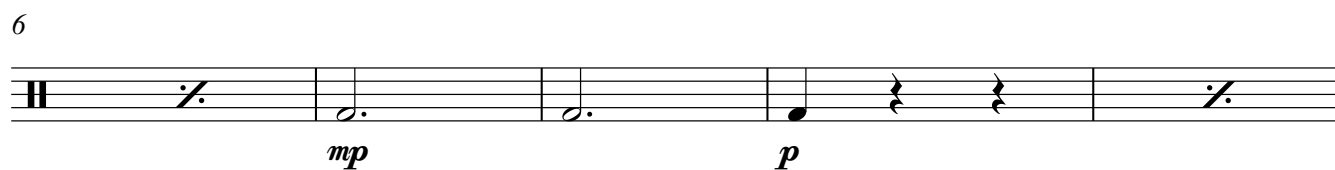
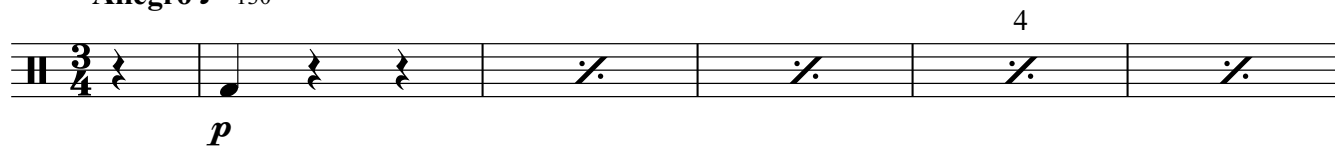

51 **B**

57

65

73

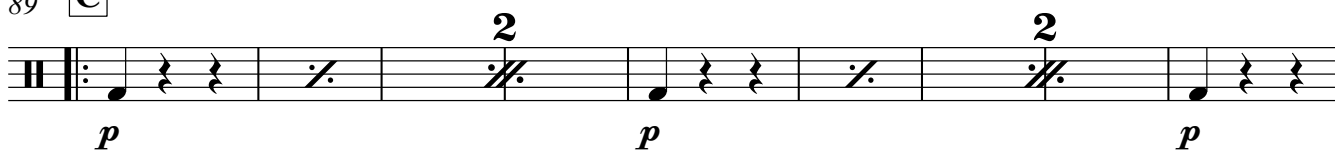

81 | 1. | 2.

89 **C**

98

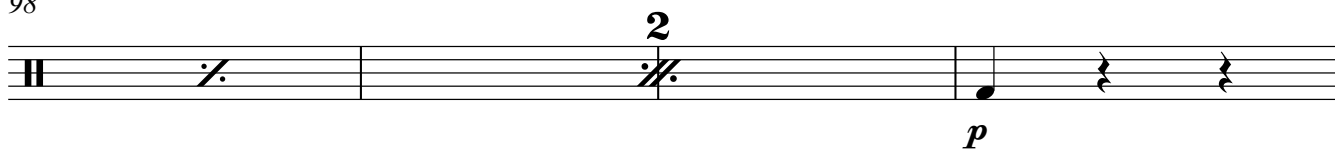

102

Pratos

Valsa da Rainha da Borborema

(Campina Grande - PB / 2022)

Composição Maestro Roniere Leite Soares

Arranjo: Ismael Lopes (Maio / 22)

Allegro ♩ = 130

6

11

11

5

Example 11

17

A

24

24

4 8

Example 10

31

31

mp *p* 4

38

38

8

12

45

45

mp *p* *p*

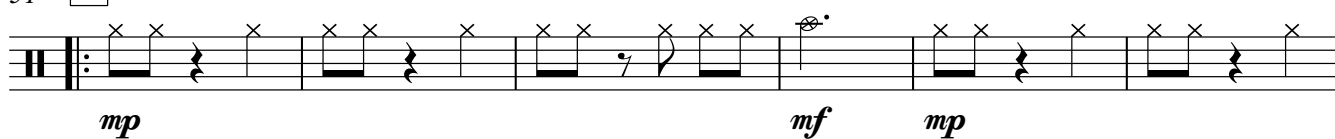
51 **B**

57

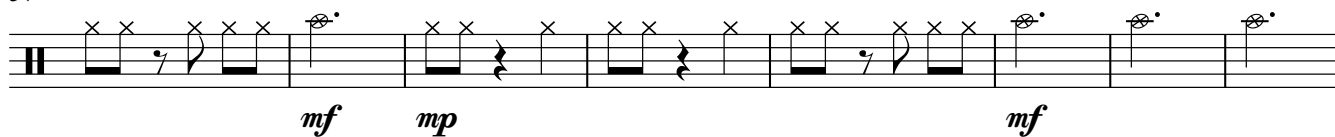

65

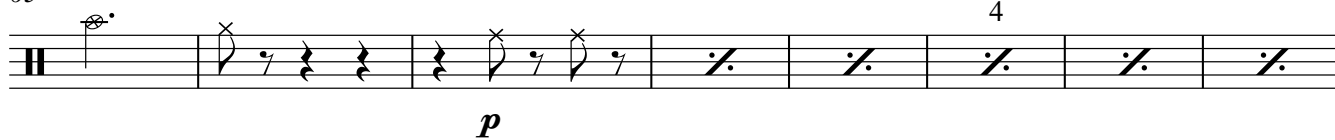

73

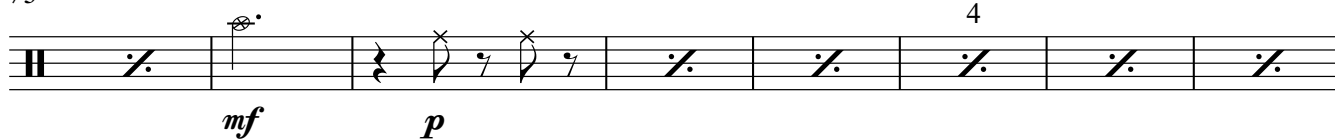

81 1.

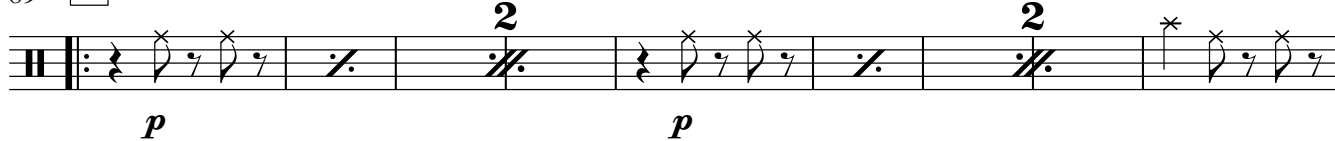
89 **C**

98

102

