

09 de Julho

Comp.: Laudemir Ramos

Flauta I - II

Clarinete em Si \flat I - II

Saxofone alto I - III

Saxofone tenor II - VI

Saxofone barítono

Trompa em Mi \flat I - II

Trompete em Si \flat I

Trompete em Si \flat II - III

Trombone tenor I

Trombone tenor II - III

Trombone baixo

Eufônio

Tuba C

Bumbo

Pratos

Caixa/tarola

F C G 7 C Em 7 Dm G 7 B $^{\circ}$ /F Bm 7 C G

11

Fl.

Cl.

Sax. al.

Sax. ten.

Sax. bar.

Tr. Eb

Tpte.

Tpte.

Trne.

Trne.

Trne. b.

Euf.

Tba.

B.

Bat.

Cx./tr.

C

G

Dm7

G

20

B

3

Fl.

mp *f*

Cl.

f

Sax. al.

f

Sax. ten.

p *f*

Sax. bar.

p *f*

Tr. Eb

f

Tpte.

p *f*

Tpte.

p *f*

Trne.

f *mf*

Trne.

f *mf*

Trne. b.

p *f*

Euf.

f *mf*

Tba.

f

B.

ff *f*

Bat.

p *f* *ff* *f*

Cx./tr.

f

G⁷ Dm⁷ G C Em Am A Dm C/E Em

46

C

D

5

Fl.

Cl.

Sax. al.

Sax. ten.

Sax. bar.

Tr. Eb

Tpte.

Tpte.

Trne.

Trne.

Trne. b.

Euf.

Tba.

B.

Bat.

Cx./tr.

Am

Dm⁷

G

F

Em⁷

G

Dm⁷

[illegible]

78

Fl.

Cl.

Sax. al.

Sax. ten.

Sax. bar.

Tr. Eb

Tpte.

Tpte.

Trne.

Trne.

Trne. b.

Euf.

Tba.

B.

Bat.

Cx./tr.

Dm

C

[illegible]

99 H D.C. al Fine

Fl. *mp* *f*

Cl. *mp* *f*

Sax. al. *mp* *f*

Sax. ten. *mp* *f*

Sax. bar. *mf* *f*

Tr. Eb *f*

Tpte. *mf* *f*

Tpte. *mf* *f*

Trne. *f*

Trne. *f*

Trne. b. *f* solo de tuba *f*

Euf. *mp* *f*

Tba. *ff* solo *f*

B. *mp* *p*

Bat. *mp* *p*

Cx./tr. *mp*

G G B° F G⁷ Am

09 de Julho

Flauta I

Comp.: Laudemir Ramos

f 3 3 3 3 3 3 3 *f*

10 **A** 4 *mp* 3 3 3 *mp* *f*

25 **B**

36 1. 2. *f*

47 **C** 3 3 3 3 3 3 3 3 3 3

56 **D** *mf* 3 3 3 3 3 3 1. *f*

66 **E** 2. *f*

75 *f* **Fine** **F** *p*

84

93 **G**

101 **H** *mp* *f* **D.C. al Fine**

09 de Julho

Flauta II

Comp.: Laudemir Ramos

f 3 3 3 3 3 3 *f*

10 **A** 4 *mp* 3 3 3 *mp* *f*

25 **B**

36 1. 2. *f*

47 **C** 3 3 3 3 3 3 3 3

56 **D** *mf* 3 3 3 3 3 3 *f*

66 **E** 2. *f*

75 *f* **Fine** **F** *p*

84

93 **G**

101 **H** *mp* *f* **D.C. al Fine**

09 de Julho

Clarinete em Sib I

Comp.: Laudemir Ramos

f *mp* *mp* *f* *f* *mp* *mf* *f* *f* *p* *f* *mp* *f*

A **B** **C** **D** **E** **F** **G** **H**

Fine **D.C. al Fine**

09 de Julho

Clarinete em Sib II

Comp.: Laudemir Ramos

f *mp* *mp* *f* *f* *mp* *f* *mf* *f* *p* *f* *mp* *f*

A **B** **C** **D** **E** **F** **G** **H**

Fine **D.C. al Fine**

09 de Julho

Saxofone alto I

Comp.: Laudemir Ramos

f *mp* *mp* *f* *f* *mp* *mf* *f* *f* *p* *f* *mp* *f*

A **B** **C** **D** **E** **F** **G** **H**

Fine **D.C. al Fine**

09 de Julho

Saxofone alto III

Comp.: Laudemir Ramos

10 **A**

22 **B**

33 **C**

44 **D**

54 **E**

65 **F**

74 **G**

84 **H**

93 **D.C. al Fine**

09 de Julho

Saxofone tenor II

Comp.: Laudemir Ramos

10 **A** *f*

18 *p* *f*

26 **B**

37 1. 2. *f*

47 **C**

56 **D** *mf* *f*

66 2. **E** *f*

75 **F** *f* *mp* *opcional*

84 *mf* *f*

93 **G** *mf*

101 **H** *mp* *f* **D.C. al Fine**

[illegible]

09 de Julho

Saxofone barítono

Comp.: Laudemir Ramos

10 **A**

22 **B**

34 1. 2.

46 **C**

56 **D**

65 2. **E**

75 **F** Fine

84

93 **G**

101 **H** 5 D.C. al Fine

09 de Julho

Trompa em Mi♭ I

Comp.: Laudemir Ramos

10 **A**

18

26 **B**

37 1. 2. **C**

47 **D**

56 **E**

65 2. **F** **G** **H**

77 14

99 **D.C. al Fine**

f *p* *f* *mf* *mp* *f* *mf* *f*

09 de Julho

Trompa em Mi \flat II

Comp.: Laudemir Ramos

10 **A**

18

26 **B**

37 1. 2. **f**

47 **C**

56 **D**

65 2. **E** 3 **Fine**

77 **F** 14 **G**

99 **H** **D.C. al Fine**

09 de Julho

Trompete em Sib I

Comp.: Laudemir Ramos

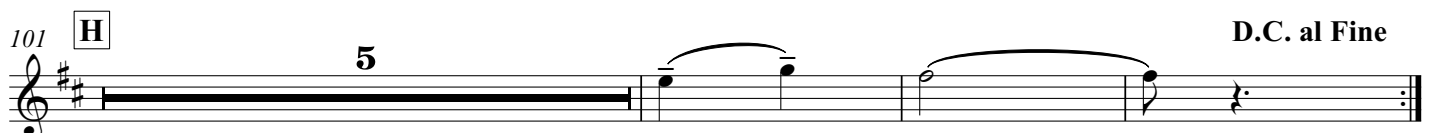
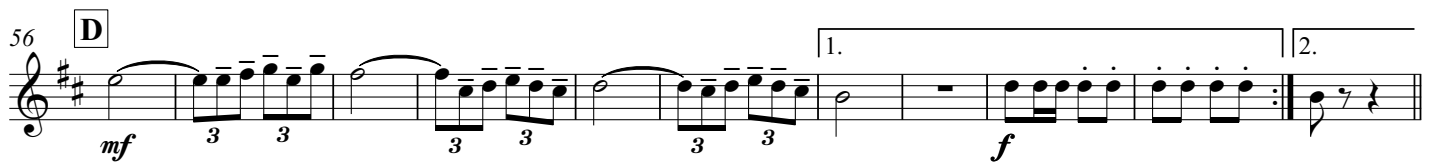
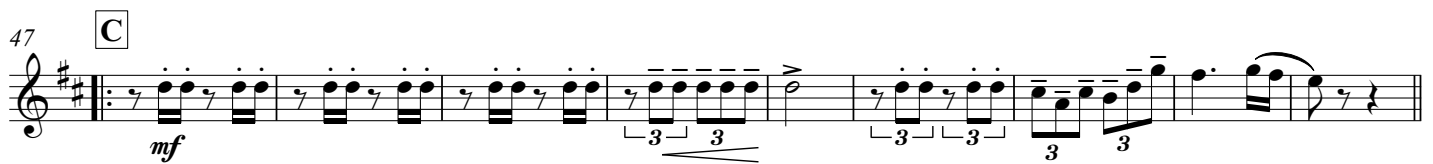
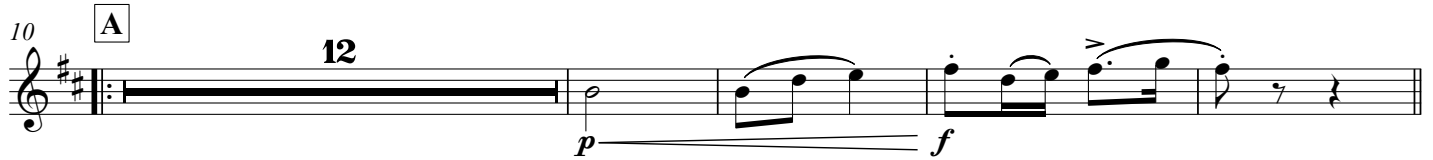
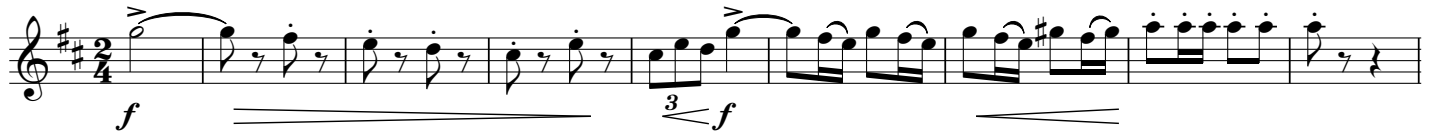

09 de Julho

Trompete em Sib II

Comp.: Laudemir Ramos

10 **A** 12 *p* *f*

26 **B**

37 1. 2. *f*

47 **C** *mf* 3 3 3 3 3

56 **D** *mf* 3 3 3 3 3 1. 2. *f*

67 **E** 4 *f* *f* **Fine**

77 **F** 2 3 3 3 3 3 3

89 **G**

101 **H** 5 *mf* *f* **D.C. al Fine**

09 de Julho

Trompete em Sib III

Comp.: Laudemir Ramos

10 **A** 12 *p* *f*

26 **B**

37 1. 2. *f*

47 **C** *mf* 3 3 3 3 3 3

56 **D** *mf* 3 3 3 3 1. 2. *f*

67 **E** 4 *f* *f* **Fine**

77 **F** 2 3 3 3 3 3 3 3

89 **G**

101 **H** 5 **D.C. al Fine**

09 de Julho

Trombone tenor II

Comp.: Laudemir Ramos

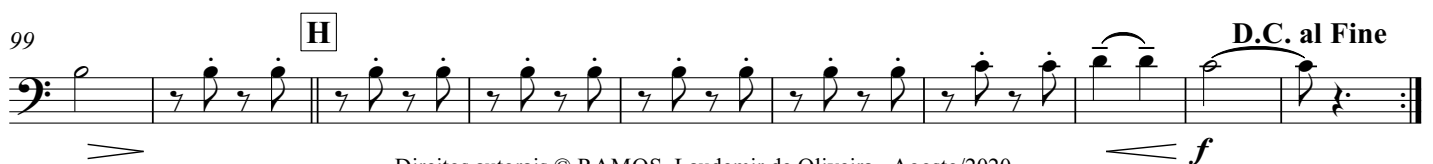
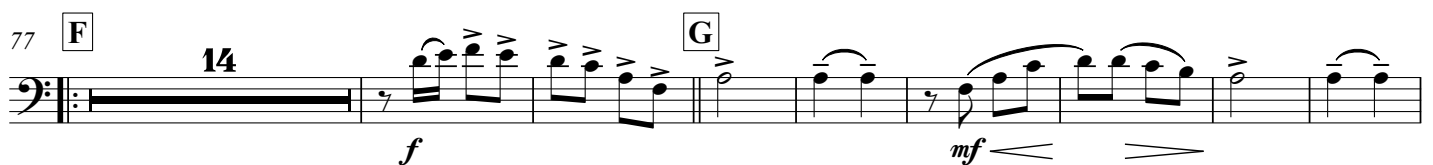
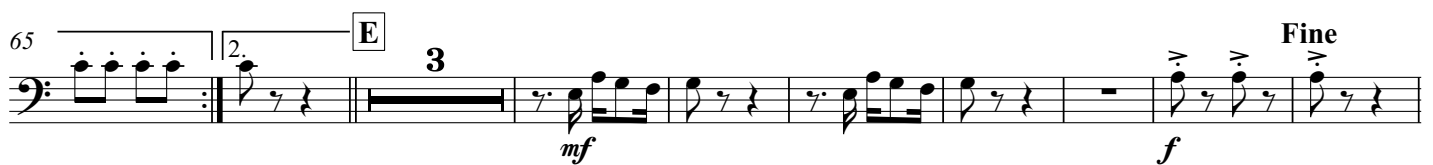
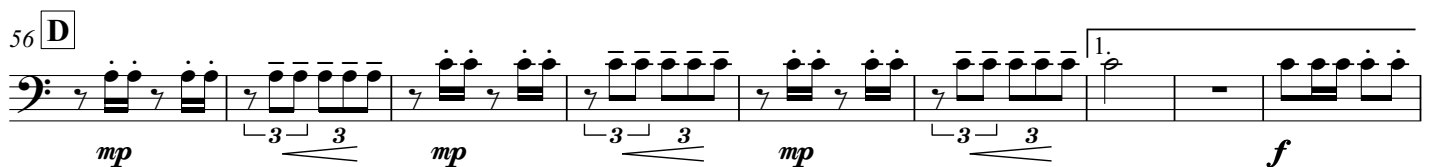

09 de Julho

Trombone tenor III

Comp.: Laudemir Ramos

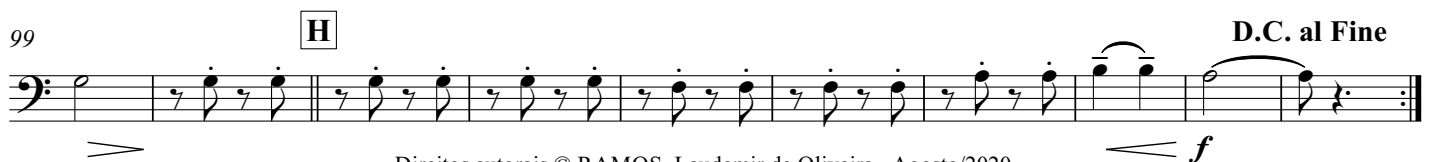
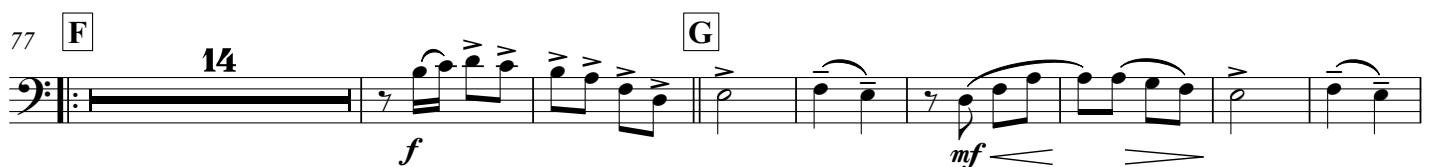
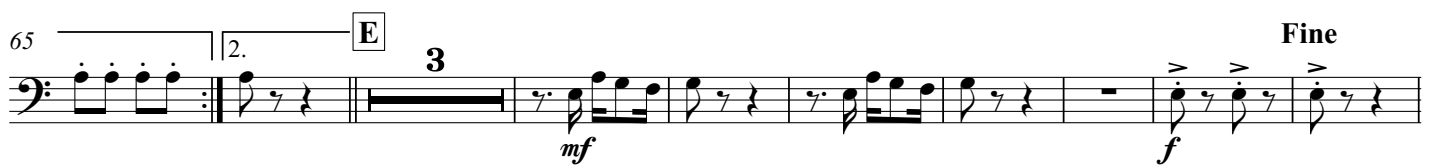
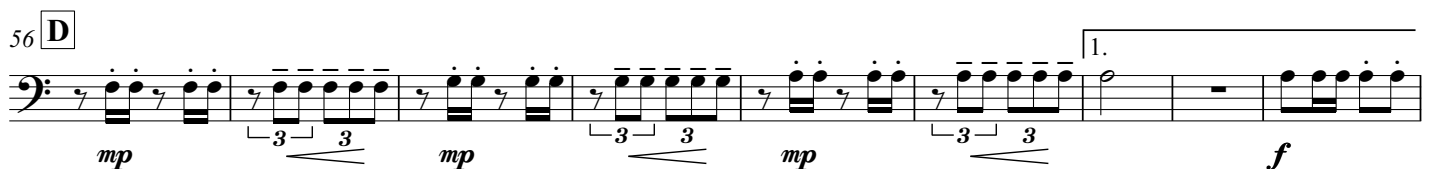
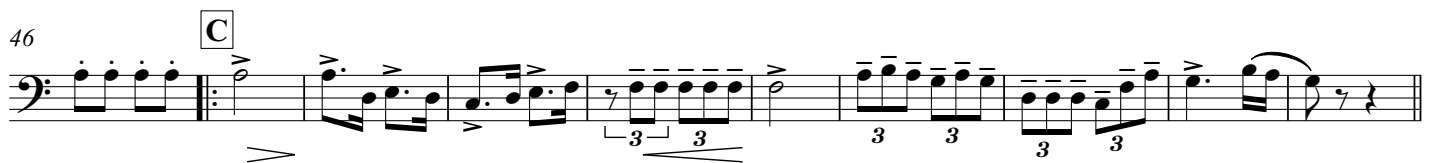

Trombone baixo

Comp.: Laudemir Ramos

[illegible]

10 **A**

12

p *f*

26 **B**

37 

47 **C**

[illegible]

65 2. E **3**

mf

74 **Fine** **F** **14**

93 **G**

mf

101 **H** solo de tuba D.C. al Fine

Alcantil-PB

09 de Julho

Tuba Bb

Comp.: Laudemir Ramos

10 **A**

18 **p**

26 **B**

37 **1.** **2.** **f**

47 **C**

56 **D**

65 **E**

75 **F** **Fine** **f** **mp**

84 **f**

93 **G**

101 **H** **solo** **ff** **D.C. al Fine**

09 de Julho

Tuba C

Comp.: Laudemir Ramos

10 **A**

18

26 **B**

37

47 **C**

56 **D**

65 **E**

75 **F** Fine

84

93 **G**

101 **H** solo

D.C. al Fine

