

COMPOSIÇÃO  
Laudemir Ramos

# JOSÉ ARIOSTO PINTO

*Para o trompetista Baêta  
(in memoriam)*

trompetista Baêta (in memoriam)  
**JOSÉ ARIOSTO PINTO**  
(dobrado)

Compositor  
Laudemir Ramos

$\text{♩} = 110$

Flauta I - II  
Clarinete em Si♭ I  
Clarinete em Si♭ II  
Clarinete em Si♭ III  
Saxofone alto I - III  
Saxofone tenor II - IV  
Saxofone barítono  
Trompa em F4 I - II  
Trompa em F4 III - IV  
Trompa em Mi♭ I - II  
Trompa em Mi♭ III - IV  
Trompete em Si♭ I  
Trompete em Si♭ II - III  
Trombone tenor I  
Trombone tenor II - III  
Trombone baixo  
Eufônio C  
Tuba C  
Bumbo  
Pratos  
Caixa/torola  
 $\text{♩} = 110$   
C  
F  
Em7  
G7  
Am D7  
G7

*mf* *mp* *f* *ff*

**A**

15

FL.

CL.

CL.

CL.

Sax. al.

Sax. ten.

Sax. bar.

Tr.

Tr.

Tr. Eb

Tr. Eb

Tpct. lamento mp

Tpct. lamento mp

Trme.

Trme.

Trme. b.

Euf.

Tba.

B.

Bat.

Cx./Tr.

Pno.

Am<sup>7</sup>

Dm

E<sup>7</sup>

Am

30

**B**

FL.

fp

f

**C**

f

To Coda

CL.

fp

f

CL.

fp

f

CL.

fp

f

Sax. al.

f

Sax. ten.

f

Sax. bar.

f

Tr.

f

Tr.

f

Tr. Eb

f

Tr. Eb

f

Tpte.

f

Tpte.

f

Trne.

f

Trne.

f

Trne. b.

f

Euf.

f

Tba.

f

B.

4

8

12

Bat.

4

Cx./Tr.

f

2

2

2

2

2

2

**B**

Dm<sup>7</sup>

**C**

Em<sup>7</sup>(add9)

To Coda

Pno.

60

FL

CL

CL

CL

Sax. al.

Sax. ten.

Sax. bar.

Tr.

Tr.

Tr. Eb

Tr. Eb

Tpte.

Tpte.

Trne.

Trne.

Trne. b.

Euf.

Tba.

B.

Bat.

Cx./Tr.

Pno.

**F**

**F**

B<sup>9</sup> E<sup>7</sup> Am/E Am Dm

73 D.S. al Coda

FL.

Cl.

Cl.

Cl.

Sax. al.

Sax. ten.

Sax. bar.

Tr.

Tr.

Tr. Eb

Tr. Eb

Tpte.

Tpte.

Trnc.

Trnc.

Trnc. b.

Euf.

Tba.

B.

Bat.

Cx./tr.

Am Dm E7 D.S. al Coda

Pno.

[illegible]

101 **I**

FL. **J**

CL.

CL.

CL.

Sax. al. *mf*

Sax. ten. *mf*

Sax. bar. *mf*

Tr. *mf*

Tr. *mf*

Tr. Eb *mf*

Tr. Eb *mf*

Tpte. *mf*

Tpte. *mf*

Trne. *mf*

Trne. *mf*

Trne. b. *mf*

Euf. *mf*

Tba. *mf*

B. *mf*

Bat.

Cx./Tr. *mf*

Pno. **I** *Caddb* *D<sup>addb</sup>* *Am* *Fmaj7* **J** *E7* *Gaddb*

110

Fl.

Cl.

Cl.

Cl.

Sax. al.

Sax. ten.

Sax. bar.

Tr.

Tr.

Tr. Eb

Tr. Eb

Tpte.

Tpte.

Trne.

Trne.

Trne. b.

Euf.

Tba.

B.

Bat.

Cx./tr.

Pno.

12

16

2

2

G<sup>7</sup>

G<sup>7</sup>maj<sup>7</sup>

G<sup>7</sup>

1. C

2. C

## JOSÉ ARIOSTO PINTO

Flauta I

(dobrado)

Compositor  
Laudemir Ramos

♩ = 110

*mf* 3 3 3 *tr* 3 3 3 *tr*

9 **A** *mp* *f* 3 3 3 *p* 3

19 **B** 3 3 *f*

31 *fp* *f* *f*

40 *f* 3 3 3 **To Coda** 1. 2.

50 **D** *mf*

58 **E** *mf* *f* *tr*

67 **F** *mf* *mf* *mp* *f* **D.S. al Coda**

78 *f* 3 *dim.* 3 3 3 3 3 3 *mp* 6 6 *f*

85 **G** *p*

93 **H** *p*

101 **I** *ff* *tr* *tr*

107 **J** 3 3 3 *tr* *tr*

113 (tr) 1. 2.

## JOSÉ ARIOSTO PINTO

Flauta II

(dobrado)

Compositor  
Laudemir Ramos

$\text{♩} = 110$

*mf* 3 3 3 3 3 3 3

9 **A** *mp* *f* 3 3 3 *p* 3

20 **B** 3 3 *f*

31 *fp* *f* *f*

40 **C** *f* 3 3 3 To Coda 1. 2.

50 **D** *mf*

58 **E** *mf* *f*

67 **F** *mf* *mf* *mp* D.S. al Coda

78 *f* 3 *dim.* 3 3 3 3 3 3 *mp* 6 6 *f*

85 **G** *p*

93 **H**

101 **I** *ff* *tr*

107 **J** 3 3 3 *tr*

113 *(tr)* 1. 2.

## JOSÉ ARIOSTO PINTO

Clarinete em Sib I

(dobrado)

Compositor  
Laudemir Ramos

$\text{♩} = 110$

*mf* 3 3 3 *tr* 3 3 3 *tr*

9 **A** *mp* *f* 3 3 3 *p* 3

20 *f*

31 **B** *fp* *f* *f*

40 **C** *f* 3 3 3 **To Coda** 1. 2.

50 **D** *f*

58 **E** *f* *tr* *f*

67 **F** *mf* *mf* *mp* **D.S. al Coda**

78 *f* 3 *dim.* 3 3 3 3 3 3 6 6 *f*

85 **G** *p*

93 **H**

101 **I** *tr* *tr*

107 **J** 3 3 3 *tr* *tr*

113 *(tr)* 1. 2.

## JOSÉ ARIOSTO PINTO

Clarinete em Sib II

(dobrado)

Compositor  
Laudemir Ramos

$\text{♩} = 110$

*mf* 3 3 3 *tr* 3 3 3 *tr*

9 **A** *mp* *f* 3 3 3 *p* 3

20 *f*

31 **B** *fp* *f* *f*

40 **C** *f* 3 3 3 **To Coda** 1. 2.

50 **D** *f*

58 **E** *f* *tr* *f*

67 **F** *mf* *mf* *mp* **D.S. al Coda**

78 *f* 3 *dim.* 3 3 3 3 3 3 6 6 *f*

85 **G** *p*

93 **H**

101 **I** *tr* *tr*

107 **J** 3 3 3 *tr* *tr*

113 *(tr)* 1. 2.

## JOSÉ ARIOSTO PINTO

(dobrado)

Clarinete em Sib III

Compositor  
Laudemir Ramos

$\text{♩} = 110$

*mf* 3 3 3 *tr* 3 3 3 *tr*

9 **A** *mp* *f* 3 3 3 *p* 3

19 *f*

31 **B** *tr* *fp* *f* *f*

40 **C** To Coda 1. 2.

50 **D** *f*

58 **E** *f* *tr* *f*

67 **F** D.S. al Coda *mf* *mf* *mp*

78 *f* 3 *dim.* 3 3 3 6 6 *f*

85 **G** *p*

93 **H**

101 **I** *tr* *tr*

107 **J** 3 3 3 *tr* *tr*

113 (tr) 1. 2.

JOSÉ ARIOSTO PINTO

Saxofone alto I

(dobrado)

Compositor  
Laudemir Ramos

[illegible]

## JOSÉ ARIOSTO PINTO

(dobrado)

Saxofone alto III

Compositor  
Laudemir Ramos

$\text{♩} = 110$

*mf* 3 3 3 3 3 3 3

9 **A**  $\text{mp}$   $f$  3 3 3 13  $f$

31 **B**  $f$  3 3

40 **C** To Coda 1. 2.  $f$

50 **D**  $f$

58 **E**  $f$   $f$

67 **F**  $mf$   $mf$   $mp$  D.S. al Coda

78  $\Phi$   $f$  3  $dim.$  3 3 3  $mp$  6 6  $f$

85 **G**  $p$

93 **H**

101 **I**  $mf$  **J**

110 1. 2.

## JOSÉ ARIOSTO PINTO

(dobrado)

Saxofone tenor II

Compositor  
Laudemir Ramos

$\text{♩} = 110$

*mf* 3 3 3

9 **A**  $\text{mp}$   $f$  3 3 3 13  $f$

31 **B**  $f$  3

40 **C** To Coda 1. 2.  $f$

50 **D**  $f$

58 **E**  $f$   $f$

67 **F**  $mf$   $mf$  D.S. al Coda

78  $\phi$   $f$  3  $\text{dim.}$  3 3 3 3 3  $mp$  6 6  $f$

85 **G**  $p$

93 **H**  $f$  3

101 **I**  $mf$  **J**

111 1. 2.

## JOSÉ ARIOSTO PINTO

Saxofone tenor IV

(dobrado)

Compositor  
Laudemir Ramos

$\text{♩} = 110$

*mf* 3 3 3

9 **A**  $\text{mp}$  *f* 3 3 3 13 *f*

31 **B** *f* 3 3

40 **C** To Coda 1. 2.

50 **D** *f*

58 **E** *f* *f*

67 **F** *mf* *mf* D.S. al Coda

78  $\Phi$  *f* 3 *dim.* 3 3 3 3 6 6 *mp* *f*

85 **G** *p*

93 **H** *f* 3

101 **I** *mf* **J**

111 1. 2.

## JOSÉ ARIOSTO PINTO

(dobrado)

Saxofone barítono

Compositor  
Laudemir Ramos

$\text{♩} = 110$

*mf*

9 **A**  $\text{mp}$  *f* 13 *f*

31 **B** *f*

40 **C** To Coda 1. 2.

50 **D** 3 **E** 2 *f*

66 **F** *mf* *f* D.S. al Coda

78  $\Phi$  *f* 3 *dim.* 3 3 3 3 3 3 *f*

85 **G** *p*

93 **H** *f* 3

101 **I** *mf* **J** 3 3 3 *f* *mf*

111 1. 2.

## JOSÉ ARIOSTO PINTO

(dobrado)

Trompa em Fá I

Compositor  
Laudemir Ramos

$\text{♩} = 110$

*mf*

9 **A**

*mp* *f* *p*

20

31 **B**

*f*

40 **C** To Coda 1. 2.

50 **D**

*mf*

58 **E**

*mf* *f*

67 **F** D.S. al Coda

*mf* *mp*

78 *f* *dim.*

85 **G**

*p*

93 **H**

*f*

101 **I** **J**

*mf* *f* *mf*

110 1. 2.

## JOSÉ ARIOSTO PINTO

(dobrado)

Trompa em Fá II

Compositor  
Laudemir Ramos

$\text{♩} = 110$

*mf*

9 **A**

*mp* *f* *p*

20

31 **B**

*f*

40 **C** To Coda 1. 2.

50 **D**

*mf*

58 **E**

*mf* *f*

67 **F** D.S. al Coda

*mf* *mp*

78

*f* *dim.* *mp*

85 **G**

*p*

93 **H**

*f*

101 **I** **J**

*mf* *f* *mf*

110 1. 2.

## JOSÉ ARIOSTO PINTO

(dobrado)

Trompa em Fá III

Compositor  
Laudemir Ramos

$\text{♩} = 110$

*mf*

9 **A**

*mp* *f* *p*

20

31 **B**

*f*

40 **C** To Coda 1. 2.

50 **D**

*mf*

58 **E**

*mf* *f*

67 **F** D.S. al Coda

*mf* *mp*

78

85 **G** *f* *dim.* *mp*

*p*

93 **H**

*f*

101 **I** **J**

*mf*

111 1. 2.

## JOSÉ ARIOSTO PINTO

(dobrado)

Trompa em Fá IV

Compositor  
Laudemir Ramos

$\text{♩} = 110$

9 **A** *mf*  $\text{§}$

20 *mp* *p*

31 **B** *f*

40 **C** To Coda 1. 2.

50 **D** *mf*

58 **E** *mf* *f*

67 **F** *mf* *mp* **D.S. al Coda**

78 *mp*

85 **G** *p*

93 **H** *f*

101 **I** *mf* **J** *mp*

111 1. 2.

## JOSÉ ARIOSTO PINTO

(dobrado)

Trompa em Mi $\flat$  ICompositor  
Laudemir Ramos

$\text{♩} = 110$

*mf*

9 **A**

*mp* *f* *p*

20

31 **B**

*f*

40 **C** To Coda 1. 2.

50 **D**

*mf*

58 **E**

*mf* *f*

67 **F** D.S. al Coda

*mf* *mp*

78  $\Phi$

*f* *dim.*

85 **G**

*p*

93 **H**

*f* 3

101 **I** **J**

*mf* *f* *mf*

110 1. 2.

## JOSÉ ARIOSTO PINTO

(dobrado)

Trompa em Mi $\flat$  IICompositor  
Laudemir Ramos

$\text{♩} = 110$

*mf*

9 **A**  $\text{mp}$  *f* *p*

20

31 **B** *f*

40 **C** To Coda 1. 2.

50 **D** *mf*

58 **E** *mf* *f*

67 **F** *mf* *mp* D.S. al Coda

78  $\Phi$  *f* *dim.* *mp*

85 **G** *p*

93 **H** *f*

101 **I** *mf* *f* *mf*

110 **J** 1. 2.

## JOSÉ ARIOSTO PINTO

(dobrado)

Trompa em Mi $\flat$  IIICompositor  
Laudemir Ramos

$\text{♩} = 110$

*mf*

9 **A**

*mp* *f* *p*

20

31 **B**

*f*

40 **C** To Coda 1. 2.

50 **D**

*mf*

58 **E**

*mf* *f*

67 **F** D.S. al Coda

*mf* *mp*

78  $\phi$

*f* *dim.* *mp*

85 **G**

*p*

93 **H**

*f*

101 **I** **J**

*mf*

111 1. 2.

## JOSÉ ARIOSTO PINTO

(dobrado)

Trompa em Mi $\flat$  IVCompositor  
Laudemir Ramos

$\text{♩} = 110$

9 **A** *mf*  $\text{§}$

20 *mp* *p*

31 **B** *f*

40 **C** *To Coda* 1. 2.

50 **D** *mf*

58 **E** *mf* *f*

67 **F** *mf* *mp* **D.S. al Coda**

78  $\text{♩}$  *mp*

85 **G** *p*

93 **H** *f*

101 **I** *mf* **J**

111 1. 2.

## JOSÉ ARIOSTO PINTO

Trompete em Sib I

(dobrado)

Compositor  
Laudemir Ramos

$\text{♩} = 110$

2

*f*

3

3

2

3

3

3

9 **A**

*mp*

*f*

3

3

3

3

*mp*

lamento

19

31 **B**

*f*

40 **C**

*mf*

To Coda

1. 2

lamento

2.

50 **D**

*mf*

58 **E**

*mf*

*f*

67 **F**

*f*

*mp*

*mf*

D.S. al Coda

lamento

78  $\Phi$

*f*

*dim.*

3

3

3

3

3

3

3

*f*

85 **G**

8

**H**

8

**I**

*mf*

107 **J**

1.

2.

## JOSÉ ARIOSTO PINTO

(dobrado)

Trompete em Sib II

Compositor  
Laudemir Ramos

$\text{♩} = 110$

2

*f*

3

3

2

3

3

9 **A**

*mp*

*f*

3

3

3

3

*mp*

lamento

19

31 **B**

*f*

40 **C**

*f*

To Coda

1. 2

*mp*

lamento

2.

50 **D**

*mf*

58 **E**

*mf*

*f*

67 **F**

*mf*

*mp*

*mf*

D.S. al Coda  
lamento

78  $\Phi$

*f*

*dim.*

*mp*

*f*

85 **G**

8

**H**

8

**I**

*mf*

107 **J**

1.

2.

## JOSÉ ARIOSTO PINTO

(dobrado)

Trompete em Sib III

Compositor  
Laudemir Ramos

$\text{♩} = 110$

2

*f*

3

3

2

3

3

9 **A**

*mp*

*f*

3

3

3

3

*mp*

lamento

19

31 **B**

*f*

40 **C**

*f*

To Coda

1. 2

*mp*

lamento

2.

50 **D**

*mf*

58 **E**

*mf*

*f*

67 **F**

*mf*

*mp*

*mf*

D.S. al Coda  
lamento

78  $\Phi$

*f*

*dim.*

*mp*

*f*

85 **G**

8

**H**

8

**I**

*mf*

107 **J**

1.

2.

## JOSÉ ARIOSTO PINTO

(dobrado)

Trombone tenor I

Compositor  
Laudemir Ramos

*mf*  $\text{♩} = 110$

9 **A** *mp* *f* *p*

20

31 **B** *f*

40 **C** To Coda 1. 2.

50 **D** *f* *mf*

58 **E** *f* *mf* *f*

67 **F** *mf* *f* D.S. al Coda

78 *f* *dim.* *f*

85 **G** *p*

93 **H** *f*

101 **I** *mf* *f* *mf* **J**

111 1. 2.

## JOSÉ ARIOSTO PINTO

(dobrado)

Trombone tenor II

Compositor  
Laudemir Ramos

$\text{♩} = 110$

*mf*  $\underline{3}$   $\underline{3}$   $\underline{3}$   $\underline{3}$

9 **A**  $\text{mp}$   $\text{f}$   $\underline{3}$   $\underline{3}$   $\underline{3}$   $\underline{3}$   $p$   $\text{§}$

20

31 **B**  $\text{f}$   $\underline{3}$   $\underline{3}$

40 **C**  $\text{To Coda}$  1. 2.  $\text{f}$

50 **D**  $\text{f}$   $\text{mf}$

58 **E**  $\text{f}$   $\text{mf}$   $\text{f}$

67 **F**  $\text{mf}$   $\text{f}$   $\text{D.S. al Coda}$

78  $\text{f}$   $\text{dim.}$   $\underline{3}$   $\underline{3}$   $\underline{3}$   $\underline{3}$   $\underline{3}$   $\underline{3}$   $\text{mp}$   $\text{f}$

85 **G**  $p$

93 **H**  $\text{f}$   $\underline{3}$

101 **I**  $\text{mf}$   $\text{f}$   $\underline{3}$   $\underline{3}$   $\underline{3}$   $\text{mf}$  **J**

111 1. 2.

## JOSÉ ARIOSTO PINTO

(dobrado)

Trombone tenor III

Compositor  
Laudemir Ramos

♩ = 110

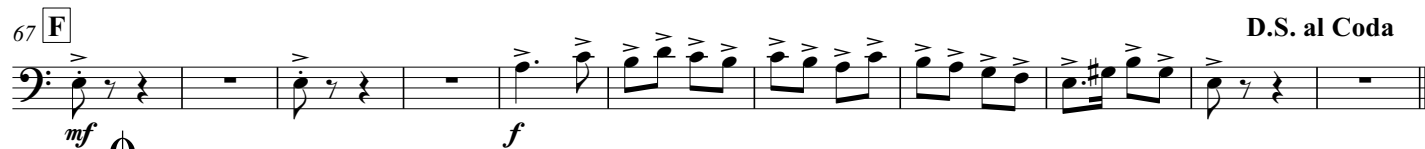

## JOSÉ ARIOSTO PINTO

Trombone baixo

(dobrado)

Compositor  
Laudemir Ramos

♩ = 110

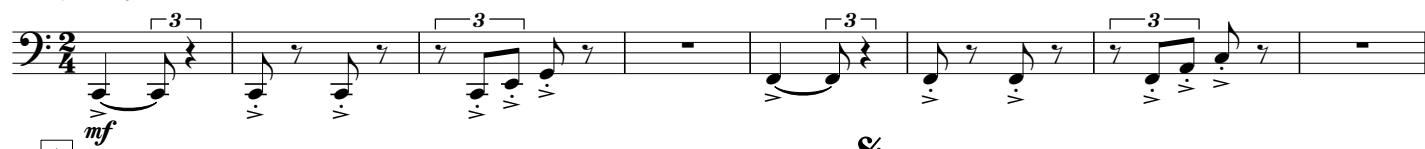

## JOSÉ ARIOSTO PINTO

(dobrado)

Eufônio C

Compositor  
Laudemir Ramos

*mf*  $\text{♩} = 110$

9 **A** *mp* *f* 3 3 3 3 *p*

20

31 **B** *f* 3

40 **C** To Coda 1. 2.

50 **D** *f* 3 **E** *f*

65 *f* *mf* *f* **F**

76 D.S. al Coda  $\Phi$  *f* 3 *dim.* 3 3 3 3 3 3 3 3 *f*

85 **G** *p*

93 **H** *f* 3

101 **I** *mf* **J** *f* 3 3 3 *mf*

111 1. 2.

## JOSÉ ARIOSTO PINTO

Eufônio Bb

(dobrado)

Compositor  
Laudemir Ramos

$\text{♩} = 110$

*mf*  $\underline{3}$   $\underline{3}$   $\underline{3}$

9 **A**  $\text{mp}$   $f$   $\underline{3}$   $\underline{3}$   $\underline{3}$   $\underline{3}$   $p$   $\text{§}$

20

31 **B**  $f$   $\underline{3}$

40 **C** To Coda 1. 2.

50 **D**  $f$   $\underline{3}$  **E**  $f$

65 **F**  $f$   $\text{mf}$   $f$

76 D.S. al Coda  $\text{mf}$   $f$   $\text{dim.}$   $\underline{3}$   $\underline{3}$   $\underline{3}$   $\underline{3}$   $\text{mp}$   $f$

85 **G**  $p$

93 **H**  $f$   $\underline{3}$

101 **I**  $\text{mf}$   $f$   $\underline{3}$   $\underline{3}$   $\text{mf}$  **J**

111 1. 2.

JOSÉ ARIOSTO PINTO

Tuba B♭

(dobrado)

Compositor  
Laudemir Ramos

**♩ = 110**

♩ = 110

9 **A** *mf* *mp* *f* *ff* *mf*

20

30 **B** *f*

40 **C** *f* To Coda

45 1. *ff* 3 3 *mp* 2.

50 **D** *f* *mf*

58 **E** *f* *mf* *f*

67 **F** *mf* *f* D.S. al Coda

78 *mf* *f* *f* *dim.* *f*

85 **G** *p*

93 **H** *f* 3

101 **I**

107 **J** *mf* *f* 3 3 3 *mf*

113 1. 2.

## JOSÉ ARIOSTO PINTO

(dobrado)

Tuba C

Compositor  
Laudemir Ramos

♩ = 110

9 **A** *mf*

19 *mp* *f* *ff* *mf*

29 **B**

37 **C** To Coda

45 1. **D** 2. *ff* *mp* *f* *mf*

56 **E**

67 **F** *f* *mf* *f* D.S. al Coda

78 *mf* *f*

85 **G** *f* *dim.* *f*

93 **H**

101 **I**

107 *mf* *f* *mf*

113 1. 2.

Ao trompetista Baêta (in memoriam)  
**JOSÉ ARIOSTO PINTO**  
(dobrado)

Bumbo

Compositor  
Laudemir Ramos

$\text{♩} = 110$

*f*

9 **A**

*mp* *f* *ff* *mp*

24 **B**

*f*

40 **C**

To Coda

1. 16 2.

50 **D**

*f* *mf*

58 **E**

*f* *mf*

67 **F**

*mf* *f*

78  $\Phi$

*f* *dim.* *f*

85 **G**

*p*

93 **H**

101 **I**

*mf*

**J**

110

1. 16 2.

## JOSÉ ARIOSTO PINTO

(dobrado)

Pratos

Compositor  
Laudemir Ramos

$\text{♩} = 110$

**9** **A** **f**

**25** **B** **p** **ff** **mp**

**40** **C** **f** **To Coda** 1. 2. 2.

**50** **D** **f** **mf**

**58** **E** **f** **mf**

**67** **F** **f** **mf** **ff** **D.S. al Coda** 4

**78** **f** **dim.**

**85** **G** **H** **I** **J** 8 8 6 8 1. 2. 2.

# JOSÉ ARIOSTO PINTO

(dobrado)

Compositor  
Laudemir Ramos

♩ = 110

**f**

9 **A**

**mp** **f** **p**

18

31 **B**

**f**

**C**

To Coda

45 1. 2. **D**

**f** **mf**

56 **E**

**f** **mf** **f**

66 **F**

**mf** **f** **D.S. al Coda**

78 **G**

**f** **dim.** **f**

85 **G** **H**

**p**

101 **I** **J**

**mf**

110

1. 2.

# JOSÉ ARIOSTO PINTO

Piano

(dobrado)

Compositor  
Laudemir Ramos

$C \text{ } \text{♩} = 110$  F

9 **A** Em<sup>7</sup> G<sup>7</sup> Am D<sup>7</sup> G<sup>7</sup> Am<sup>7</sup> **S**

20 Dm E<sup>7</sup> Am

31 **B** Dm<sup>7</sup>

40 **C** Em<sup>7</sup>(add9) **To Coda** 1. Am 2. Am E<sup>7</sup>

50 **D** Am E<sup>7</sup> E<sup>7</sup> A<sup>7</sup>

58 **E** Dm B<sup>°</sup> E<sup>7</sup>

67 **F** Am/E Am Dm Am Dm E<sup>7</sup> **D.S. al Coda**

78  $\Phi$  Am A<sup>b</sup> Gm<sup>7</sup> F<sup>#7</sup> E<sup>7</sup> G<sup>7</sup> C

85 **G** C(add2) D(add2) Am Fmaj<sup>7</sup> E<sup>7</sup>

2

**H**

Piano

93 G(add2)

G<sup>7</sup>Gmaj<sup>7</sup>G<sup>7</sup>

C

**I**

101 C(add2)

D(add2)

Am

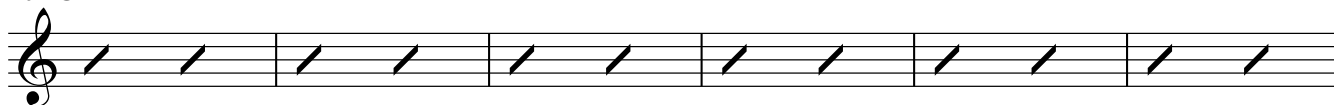
Fmaj<sup>7</sup>**J**107 E<sup>7</sup>

G(add2)

G<sup>7</sup>113 Gmaj<sup>7</sup>G<sup>7</sup>1.  
C2.  
C