

## Américo Costa

## Dobrado

Raimundo Lopes  
Washington L. Gomes

♩ = 100

Flute

Clarinet in B $\flat$  1

Clarinet in B $\flat$  2

Clarinet in B $\flat$  3

Alto Sax

Tenor Sax

Trumpet in B $\flat$  1

Trumpet in B $\flat$  2

Trumpet in B $\flat$  3

Trombone 1

Trombone 2

Trombone 3

Tuba

Américo Costa

2  
9

Fl.

B♭ Cl. 1

B♭ Cl. 2

B♭ Cl. 3

A. Sx.

T. Sx.

B♭ Tpt. 1

B♭ Tpt. 2

B♭ Tpt. 3

Tbn. 1

Tbn. 2

Tbn. 3

Tuba

18

Fl.

B♭ Cl. 1

B♭ Cl. 2

B♭ Cl. 3

A. Sx.

T. Sx.

18

B♭ Tpt. 1

B♭ Tpt. 2

B♭ Tpt. 3

Tbn. 1

Tbn. 2

Tbn. 3

Tuba

Fl.

B♭ Cl. 1

B♭ Cl. 2

B♭ Cl. 3

A. Sx.

T. Sx.

This block contains the first system of the musical score, measures 28 through 35. It includes parts for Flute (Fl.), three B♭ Clarinets (B♭ Cl. 1, 2, 3), Alto Saxophone (A. Sx.), and Tenor Saxophone (T. Sx.). The music is in 4/4 time with a key signature of two flats (B♭ and E♭). The woodwinds play a melodic line with eighth and sixteenth notes, often beamed together. The strings provide a harmonic accompaniment with sustained notes and some rhythmic patterns.

28

B♭ Tpt. 1

B♭ Tpt. 2

B♭ Tpt. 3

Tbn. 1

Tbn. 2

Tbn. 3

Tuba

This block contains the second system of the musical score, measures 28 through 35. It includes parts for three B♭ Trumpets (B♭ Tpt. 1, 2, 3), three Trombones (Tbn. 1, 2, 3), and a Tuba. The brass instruments play a powerful, rhythmic accompaniment, often using sustained notes and some melodic fragments. The Tuba provides a low, steady bass line. The music continues in 4/4 time with the same key signature.

## Américo Costa

5

To Coda

1.

2.

37

Fl.

B♭ Cl. 1

B♭ Cl. 2

B♭ Cl. 3

A. Sx.

T. Sx.

B♭ Tpt. 1

B♭ Tpt. 2

B♭ Tpt. 3

Tbn. 1

Tbn. 2

Tbn. 3

Tuba

45

Fl.

B $\flat$  Cl. 1

B $\flat$  Cl. 2

B $\flat$  Cl. 3

A. Sx.

T. Sx.

B $\flat$  Tpt. 1

B $\flat$  Tpt. 2

B $\flat$  Tpt. 3

Tbn. 1

Tbn. 2

Tbn. 3

Tuba

D.S. al Coda

54

Fl.

B♭ Cl. 1

B♭ Cl. 2

B♭ Cl. 3

A. Sx.

T. Sx.

B♭ Tpt. 1

B♭ Tpt. 2

B♭ Tpt. 3

Tbn. 1

Tbn. 2

Tbn. 3

Tuba

64 CODA

Fl.

B $\flat$  Cl. 1

B $\flat$  Cl. 2

B $\flat$  Cl. 3

A. Sx.

T. Sx.

B $\flat$  Tpt. 1

B $\flat$  Tpt. 2

B $\flat$  Tpt. 3

Tbn. 1

Tbn. 2

Tbn. 3

Tuba

72

Fl.

B $\flat$  Cl. 1

B $\flat$  Cl. 2

B $\flat$  Cl. 3

A. Sx.

T. Sx.

1.

B $\flat$  Tpt. 1

B $\flat$  Tpt. 2

B $\flat$  Tpt. 3

Tbn. 1

Tbn. 2

Tbn. 3

Tuba

81

2.

Fl.

B $\flat$  Cl. 1

B $\flat$  Cl. 2

B $\flat$  Cl. 3

A. Sx.

T. Sx.

B $\flat$  Tpt. 1

B $\flat$  Tpt. 2

B $\flat$  Tpt. 3

Tbn. 1

Tbn. 2

Tbn. 3

Tuba

The musical score is written for a large ensemble. The first system includes Flute (Fl.), Clarinets 1, 2, and 3 (B $\flat$  Cl. 1, B $\flat$  Cl. 2, B $\flat$  Cl. 3), Alto Saxophone (A. Sx.), and Tenor Saxophone (T. Sx.). The second system includes Trumpets 1, 2, and 3 (B $\flat$  Tpt. 1, B $\flat$  Tpt. 2, B $\flat$  Tpt. 3), Trombones 1, 2, and 3 (Tbn. 1, Tbn. 2, Tbn. 3), and Tuba. The score features a first ending (81) and a second ending (2.). The key signature is B $\flat$  major (two flats). The time signature is 4/4. The music is in a major key with a key signature of two flats (B $\flat$  major). The first ending (81) is marked with a repeat sign and a first ending bracket. The second ending (2.) is marked with a repeat sign and a second ending bracket. The score is written for a large ensemble, including Flute, Clarinets, Saxophones, Trumpets, Trombones, and Tuba. The first system includes Flute (Fl.), Clarinets 1, 2, and 3 (B $\flat$  Cl. 1, B $\flat$  Cl. 2, B $\flat$  Cl. 3), Alto Saxophone (A. Sx.), and Tenor Saxophone (T. Sx.). The second system includes Trumpets 1, 2, and 3 (B $\flat$  Tpt. 1, B $\flat$  Tpt. 2, B $\flat$  Tpt. 3), Trombones 1, 2, and 3 (Tbn. 1, Tbn. 2, Tbn. 3), and Tuba. The score features a first ending (81) and a second ending (2.). The key signature is B $\flat$  major (two flats). The time signature is 4/4. The music is in a major key with a key signature of two flats (B $\flat$  major). The first ending (81) is marked with a repeat sign and a first ending bracket. The second ending (2.) is marked with a repeat sign and a second ending bracket.

90

Fl.

B♭ Cl. 1

B♭ Cl. 2

B♭ Cl. 3

A. Sx.

T. Sx.

90

B♭ Tpt. 1

B♭ Tpt. 2

B♭ Tpt. 3

Tbn. 1

Tbn. 2

Tbn. 3

Tuba

99

Fl.

B $\flat$  Cl. 1

B $\flat$  Cl. 2

B $\flat$  Cl. 3

A. Sx.

T. Sx.

99

B $\flat$  Tpt. 1

B $\flat$  Tpt. 2

B $\flat$  Tpt. 3

Tbn. 1

Tbn. 2

Tbn. 3

Tuba

108

Fl.

B $\flat$  Cl. 1

B $\flat$  Cl. 2

B $\flat$  Cl. 3

A. Sx.

T. Sx.

B $\flat$  Tpt. 1

B $\flat$  Tpt. 2

B $\flat$  Tpt. 3

Tbn. 1

Tbn. 2

Tbn. 3

Tuba

118

Fl.

B♭ Cl. 1

B♭ Cl. 2

B♭ Cl. 3

A. Sx.

T. Sx.

B♭ Tpt. 1

B♭ Tpt. 2

B♭ Tpt. 3

Tbn. 1

Tbn. 2

Tbn. 3

Tuba

118

## Américo Costa

## Dobrado

Raimundo Lopes  
Washington L. Gomes

♩ = 100

10

20

30 To Coda

39 1. 2.

47 3 3 3

56 3 2. CODA D.S. al Coda

65

73 1.

82 2.

91

## Américo Costa

2.

101

111

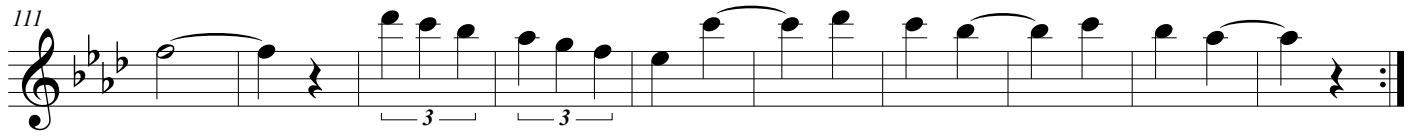

## Américo Costa

## Dobrado

Raimundo Lopes  
Washington L. Gomes $\text{♩} = 100$ 

10

20

30 To Coda

40 2.

48 3.

57 2. D.S. al Coda CODA

66

73 1.

82 2.

92

2  
102

Américo Costa

112

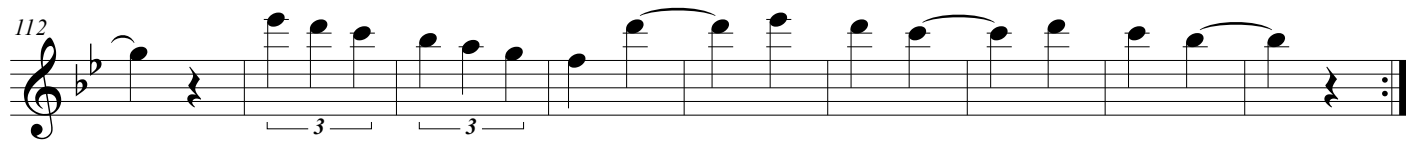

## Américo Costa

## Dobrado

Raimundo Lopes  
Washington L. Gomes $\text{♩} = 100$ 

10

20

30 To Coda 1.

40 2.

48 1. 3

57 2. CODA D.S. al Coda

66

74 1. 2.

83 2.

93

2  
103

Américo Costa

3 3

113

3 3

# Américo Costa

## Dobrado

Raimundo Lopes  
Washington L. Gomes

$\text{♩} = 100$

10

20

31

To Coda

40

48

57

CODA

D.S. al Coda

66

74

83

93

2  
103

Américo Costa

113

Alto Sax

# Américo Costa

## Dobrado

Raimundo Lopes

Washington L. Gomes

$\text{♩} = 100$

9

20

30 To Coda

40

50

60 CODA D.S. al Coda

70

79

88

98

2  
108

Américo Costa

119

Tenor Sax

# Américo Costa

## Dobrado

Raimundo Lopes  
Washington L. Gomes

♩ = 100

10

20

30 To Coda

40

50

60 CODA D.S. al Coda

70

79

88

97

2  
108

Américo Costa

119

Trumpet in B $\flat$  1

# Américo Costa

## Dobrado

Raimundo Lopes  
Washington L. Gomes

$\text{♩} = 100$

9  $\text{♩} = 100$  15

32 To Coda 1.

41 2. 3

49 3

58 2. CODA D.S. al Coda

67

75 1. 2.

84 2 3

93 12 3 3

114 3

## Américo Costa

## Dobrado

Raimundo Lopes

Washington L. Gomes

 $\text{♩} = 100$ 

9  $\text{♩} = 100$

32 To Coda 1.

41 2.

49 1. 3.

58 2. CODA D.S. al Coda

67

76 1. 2.

85 2 12

105 3 3

115

## Américo Costa

## Dobrado

Raimundo Lopes

Washington L. Gomes

 $\text{♩} = 100$ 

9  $\text{♩} = 100$  15

32 To Coda 1.

41 2.

50 1.

59 2. CODA D.S. al Coda

68

76 1. 2.

84 2 2 3

93 12 3 3

114 3

## Américo Costa

## Dobrado

Raimundo Lopes

Washington L. Gomes

 $\text{♩} = 100$ 

10

20

31 To Coda

41

51

61 CODA D.S. al Coda

71

80

89

99

2  
109

Américo Costa

119

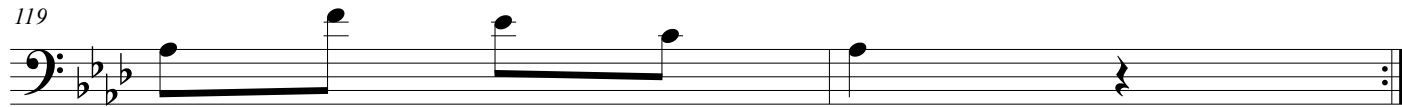

## Américo Costa

## Dobrado

Raimundo Lopes

Washington L. Gomes

♩ = 100

10

21

32

42

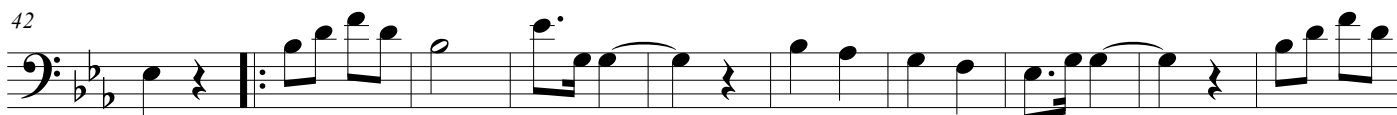

52

## CODA

D.S. al Coda

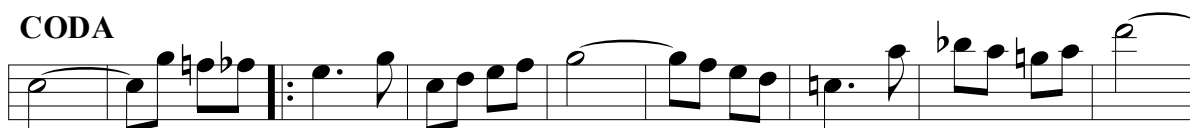

73

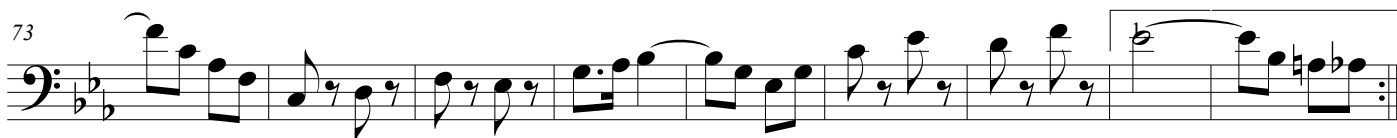

82

91

101

2  
110

Américo Costa

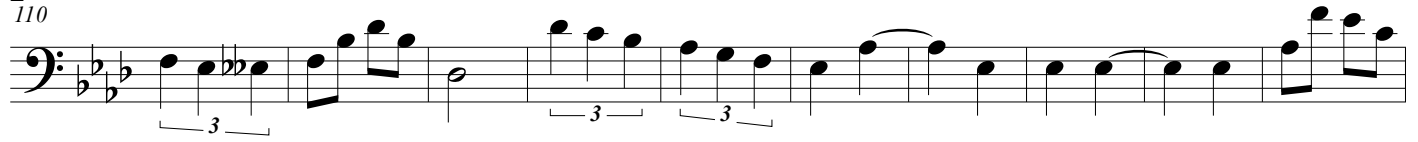

120

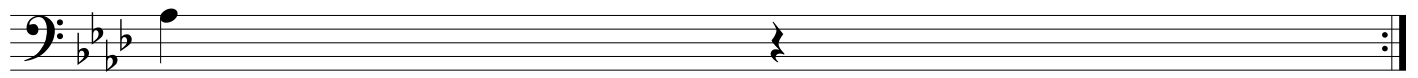

## Américo Costa

## Dobrado

Raimundo Lopes

Washington L. Gomes

♩ = 100

%

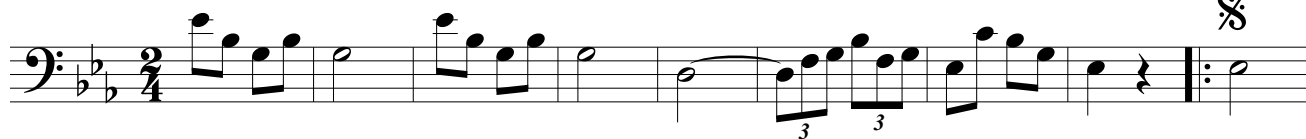

10

22

33

To Coda

43

53

CODA

D.S. al Coda

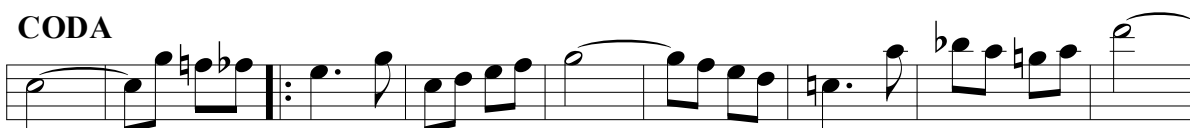

73

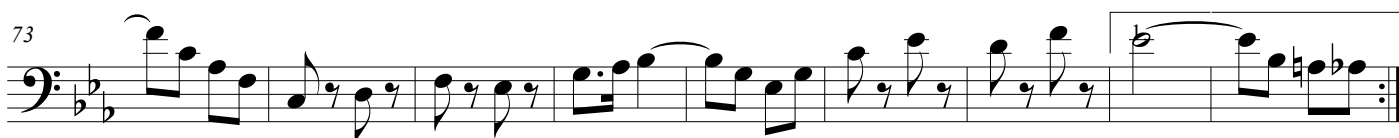

82

91

102

Tuba

# Américo Costa

## Dobrado

Raimundo Lopes  
Washington L. Gomes

♩ = 100

10

19

28

36

To Coda

1. 2.

45

55

1. 2.

D.S. al Coda

CODA

65

74

1. 2.

83

91

2  
100

Américo Costa

109

118

