

ISAAC RODRIGUES

DOBRADO

1

PAULO LIRA

- Flauta C
- Requinta Eb
- Clarineta Bb
- Sax Alto Eb
- Sax Tenor Bb
- Sax Baritono Eb
- Trompete Bb
- Trompas Eb
- Trombone C
- Eufônio C
- Tuba Bb
- Percussão

3

Marcos Paulo

Marcelo Jasso

Marco Paulo

Marcos Paulo

1. 2.

ff *ff* *ff* *ff* *f* *ff* *f* *ff* *f* *ff* *f* *ff*

Marcos Paulo

Marco Paulo

Marcos Paulo

Isaac Rodrigues

(I.R DOBRADO)

De: Paulo Lira

Copia: Antoninho José

12

22

32

43

54

67

79

91

104

f

f

p

pp

mf

1.

2.

1.

2.

Isaac Rodrigues

(I.R DOBRADO)

De: Paulo Lira

Copia: Antoninho José

Isaac Rodrigues

(I.R DOBRADO)

De: Paulo Lira

Copia: Antoninho José

Isaac Rodrigues

(I.R DOBRADO)

De: Paulo Lira

Copia: Antoninho José

11

22

34

45

56

69

82

94

108

f

p

pp

f

1. 2.

1. 2.

Isaac Rodrigues
(I.R DOBRADO)

De: Paulo Lira

Copia: Antoninho José

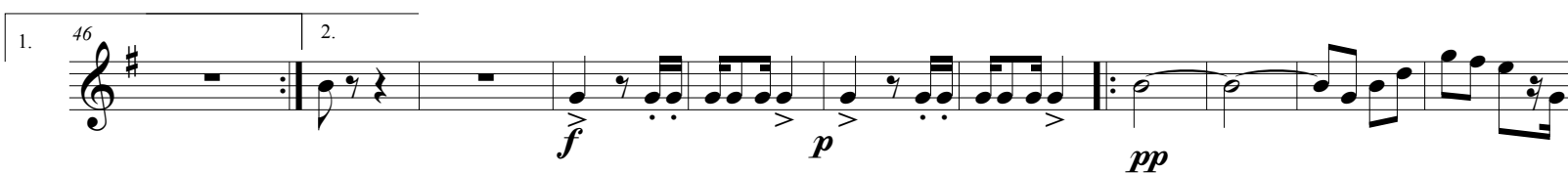
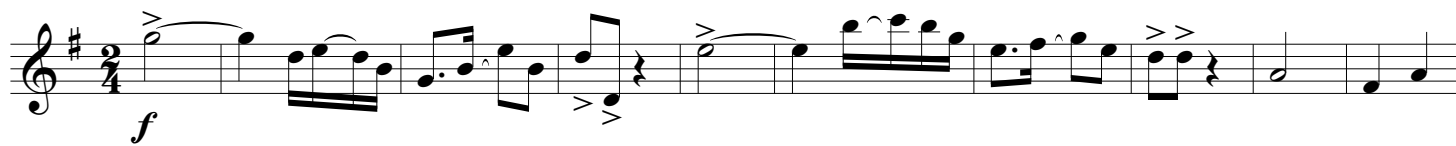

Tenor Sax

Isaac Rodrigues
(I.R DOBRADO)

De: Paulo Lira

Copia: Antoninho José

The melody features several triplets and slurs, indicating a lively and expressive performance. The piece concludes with a final cadence in measure 110.

Isaac Rodrigues

(I.R DOBRADO)

De: Paulo Lira

Copia: Antoninho José

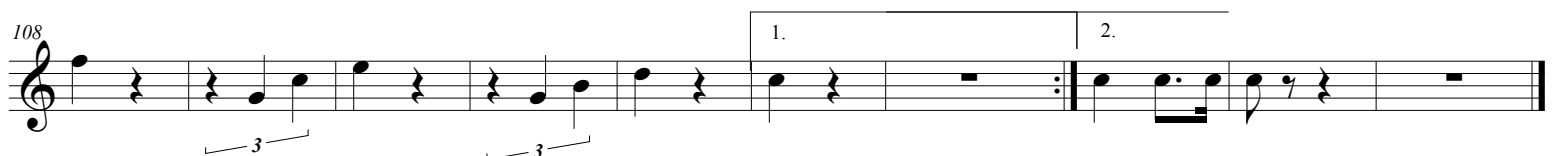
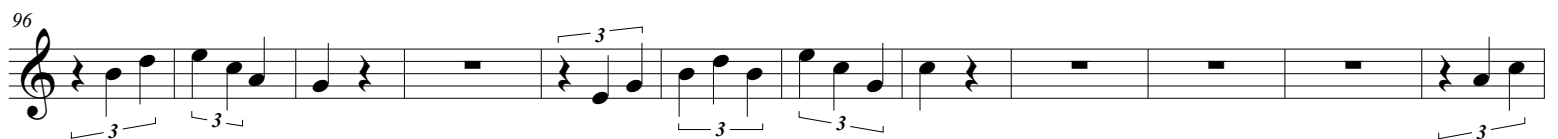
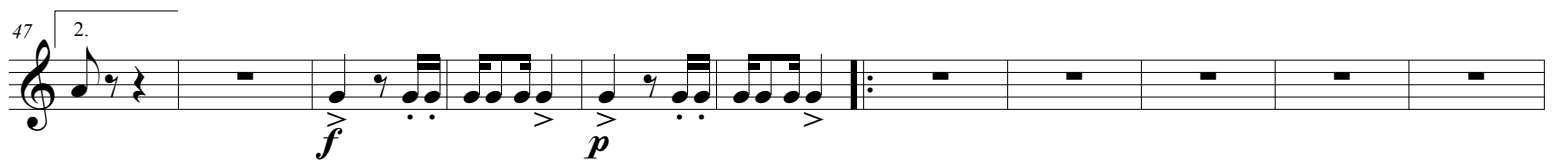
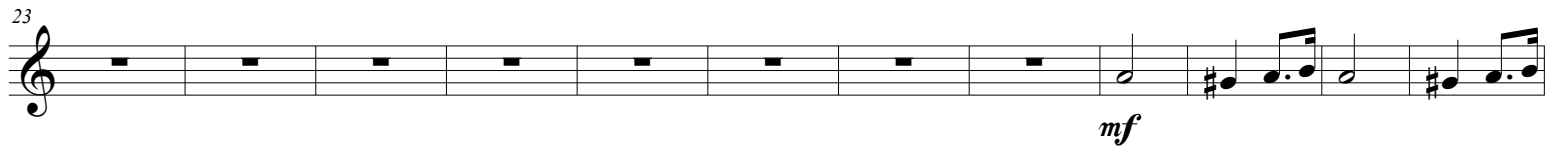

Isaac Rodrigues

(I.R DOBRADO)

De: Paulo Lira

Copia: Antoninho José

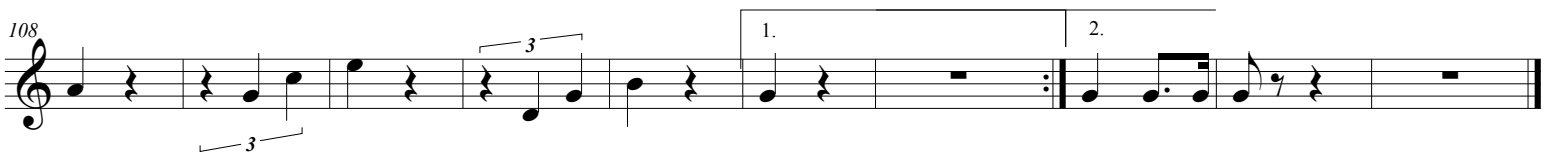
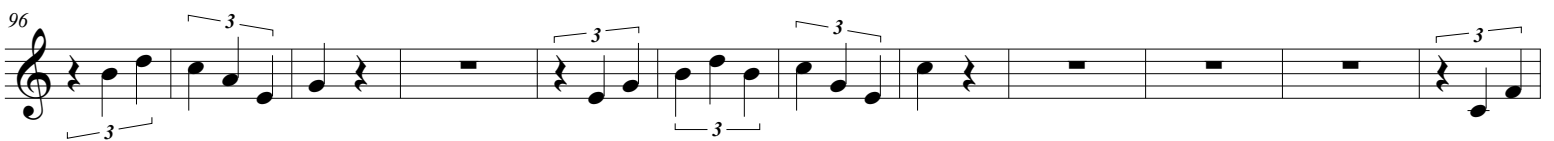
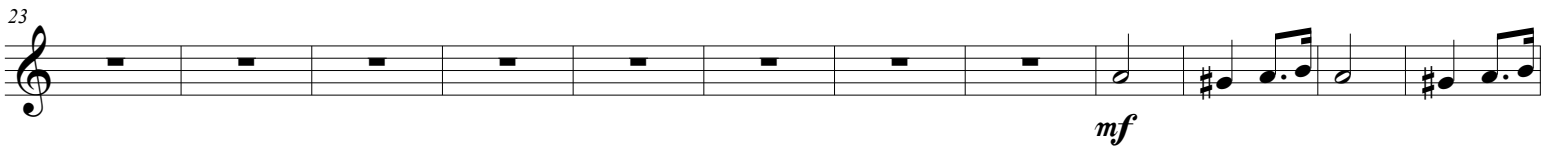
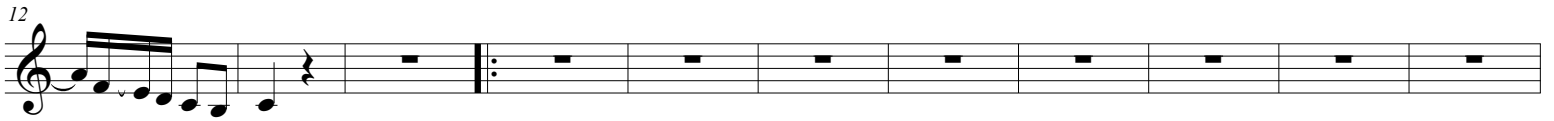

Isaac Rodrigues

(I.R DOBRADO)

De: Paulo Lira
Copia: Antoninho José

Isaac Rodrigues

(I.R DOBRADO)

De: Paulo Lira

Copia: Antoninho José

11

mp

21

31

44

1. 2.

f *p* *p*

55

68

79

f

90

f

104

1. 2.

Isaac Rodrigues

(I.R DOBRADO)

De: Paulo Lira
Copia: Antoninho José

12

mp

22

34

47

f *p* *p*

59

72

85

f *f*

98

113

1. 2.

Isaac Rodrigues
(I.R DOBRADO)

De: Paulo Lira

Copia: Antoninho José

1. *f*

12 *p*

23 *mf* 3 3 3 3

35

1. 46 *f* *p* *pp*

56 3 3 3 3 3 3

68 3 3

80 1. *f*

90 *f*

104 1. 2.

Isaac Rodrigues

(I.R DOBRADO)

De: Paulo Lira
Copia: Antoninho José

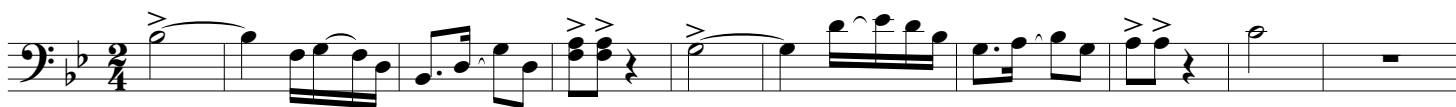

11

23

35

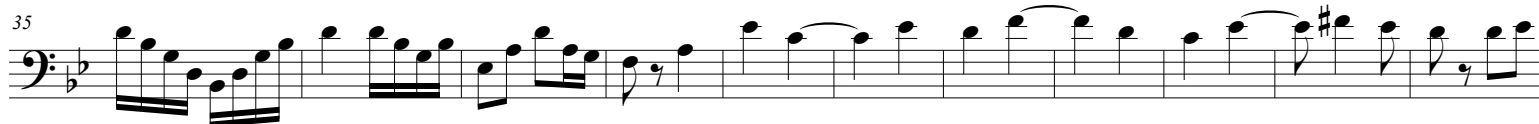

1.

46

56

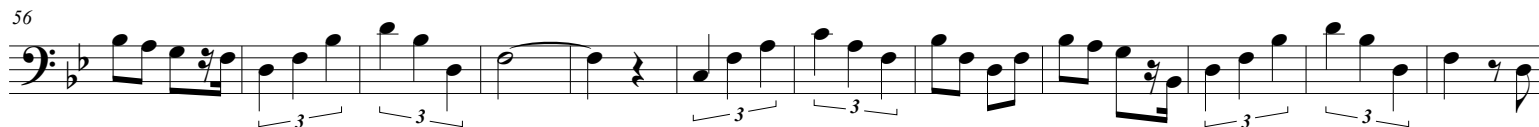

68

80

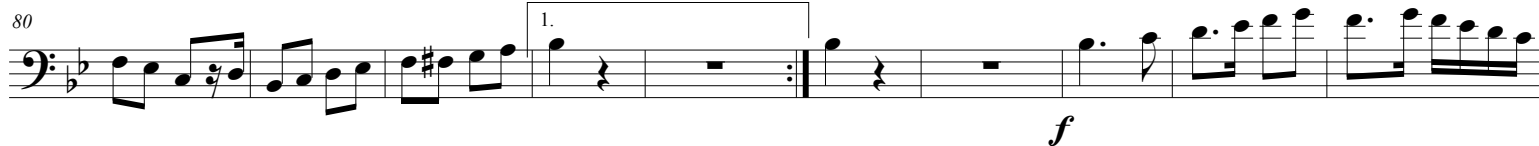

90

104

Isaac Rodrigues

(I.R DOBRADO)

De: Paulo Lira
Copia: Antoninho José

1. 46 2. 1. 2. 1. 2.

ff *f* *f* *p* *mf* *f*

Isaac Rodrigues

(I.R DOBRADO)

De: Paulo Lira
Copia: Antoninho José

14

p

25

37

49

f *p* *pp*

60

71

82

f

94

105

116