

Coronel Ary Pereira Barcellar

Joaquim Antonio Naegele

This musical score is for a symphony orchestra, featuring a variety of instruments. The score is written in 2/4 time and is in the key of B-flat major (two flats). The instruments are arranged in a standard orchestral layout, with woodwinds on the left, brass in the middle, and strings and percussion on the right.

The instruments included are:

- Flautim (Flute)
- Requinta em Mi \flat (Oboe in B-flat)
- Clarinete em Si \flat 1 (Clarinet in B-flat 1)
- Clarinete em Si \flat 2 (Clarinet in B-flat 2)
- Clarinete em Si \flat 3 (Clarinet in B-flat 3)
- Clarone em Si \flat (Bassoon in B-flat)
- Saxofone alto (Alto Saxophone)
- Saxofone tenor (Tenor Saxophone)
- Trompa em Mi \flat 1 (Trumpet in B-flat 1)
- Trompa em Mi \flat 2 (Trumpet in B-flat 2)
- Trompa em Mi \flat 3 (Trumpet in B-flat 3)
- Trompete em Si \flat 1 (Trumpet in B-flat 1)
- Trompete em Si \flat 2 (Trumpet in B-flat 2)
- Bombardino em Si \flat (Cornet in B-flat)
- Trombone de Canto em Si \flat (Trombone in B-flat)
- Trombone em Si \flat 1 (Trombone in B-flat 1)
- Trombone em Si \flat 2 (Trombone in B-flat 2)
- Baixo em Mi \flat (Bass in B-flat)
- Baixo em Si \flat (Bass in B-flat)
- Caixa (Snare Drum)
- Bumbo (Bass Drum)
- Pratos (Cymbals)

[illegible]

32

Flt.

Rq. Eb

Cl.

Cl.

Cl.

Cl. b.

Sax. al.

Sax. ten.

Tr. Eb

Tr. Eb

Tr. Eb

Tpte.

Tpte.

Bno.

Trne.

Trne.

Trne.

Baixo

Baixo

Cx.

B.

Pr.

44

Flt.

Rq. Eb

Cl.

Cl.

Cl.

Cl. b.

Sax. al.

Sax. ten.

Tr. Eb

Tr. Eb

Tr. Eb

Tpte.

Tpte.

Bno.

Trne.

Trne.

Trne.

Baixo

Baixo

Cx.

B.

Pr.

5

[illegible]

[illegible]

77

Flt. *p* *tr*

Rq. Eb *p* *tr*

Cl. *p*

Cl. *p*

Cl. *p*

Cl. b. *p*

Sax. al. *p*

Sax. ten. *p*

Tr. Eb *p*

Tr. Eb *p*

Tr. Eb *p*

Tpte.

Tpte.

Bno. *f*

Trne.

Trne.

Trne.

Baixo *p*

Baixo *p*

Cx. *p* Bombo Marca

B.

Pr.

[illegible]

[illegible]

12

119

Flt.

Rq. E♭

Cl.

Cl.

Cl.

Cl. b.

Sax. al.

Sax. ten.

Tr. E♭

Tr. E♭

Tr. E♭

Tpte.

Tpte.

Bno.

Trne.

Trne.

Trne.

Baixo

Baixo

Cx.

B.

Pr.

Caixa à vontade

Bombo

Bombo Marca

4

131

Flt.

Rq. Eb

Cl.

Cl.

Cl.

Cl. b.

Sax. al.

Sax. ten.

Tr. Eb

Tr. Eb

Tr. Eb

Tpte.

Tpte.

Bno.

Trne.

Trne.

Trne.

Baixo

Baixo

Cx.

B.

Pr.

8

12

16

Flt.

Rq. Eb

Cl.

Cl.

Cl.

Cl. b.

Sax. al.

Sax. ten.

Tr. Eb

Tr. Eb

Tr. Eb

Tpte.

Tpte.

Bno.

Trne.

Trne.

Trne.

Baixo

Baixo

Cx.

B.

Pr.

20

24

f

Tutti

154

Flt.

Rq. Eb

Cl.

Cl.

Cl.

Cl. b.

Sax. al.

Sax. ten.

Tr. Eb

Tr. Eb

Tr. Eb

Tpte.

Tpte.

Bno.

Trne.

Trne.

Trne.

Baixo

Baixo

Cx.

B.

Pr.

15

165

Flt.

Rq. Eb

Cl.

Cl.

Cl.

Cl. b.

Sax. al.

Sax. ten.

Tr. Eb

Tr. Eb

Tr. Eb

Tpte.

Tpte.

Bno.

Trne.

Trne.

Trne.

Baixo

Baixo

Cx.

B.

Pr.

16

20

16

20

[illegible]

[illegible]

[illegible]

213

Flt.

Rq. Eb

Cl.

Cl.

Cl.

Cl. b.

Sax. al.

Sax. ten.

Tr. Eb

Tr. Eb

Tr. Eb

Tpte.

Tpte.

Bno.

Trne.

Trne.

Trne.

Baixo

Baixo

Cx.

B.

Pr.

221

Flt.

Rq. Eb

Cl.

Cl.

Cl.

Cl. b.

Sax. al.

Sax. ten.

Tr. Eb

Tr. Eb

Tr. Eb

Tpte.

Tpte.

Bno.

Trne.

Trne.

Trne.

Baixo

Baixo

Cx.

B.

Pr.

1.

2.

Coronel Ary Pereira Barcellar

Flautim

Joaquim Antonio Naegele

10

19

28

38

49

57

76

87

97

108

pp

f

f

p

f

f

f

118 *tr* *p*

129

143

156

168

174 1. 3 2. *p* *f* 3

185 2 *f*

195 *p*

207 *f*

218

226 1. 2.

Coronel Ary Pereira Barcellar

Requinta em Mi \flat

Joaquim Antonio Naegele

9

17

27

36

47

56

75

84

96

108

118

pp

mf

f

p

f

p

Coronel Ary Pereira Barcellar

Clarinete em Si \flat 1

Joaquim Antonio Naegele

10

19

28

38

49

58

77

89

98

108

Coronel Ary Pereira Barcellar

Clarinete em Si \flat 2

Joaquim Antonio Naegle

9 (tr)

17 *pp* *mf* (tr)

26 (tr) 2

36 (tr) tr tr tr 3 3

46 (tr) tr tr tr tr

53 (tr) tr tr tr

58 1. 2. 8 *f* tr

77 *p*

89

98

108 1. 2. *f* tr

Coronel Ary Pereira Barcellar

Clarinete em Si \flat 3

Joaquim Antonio Naegele

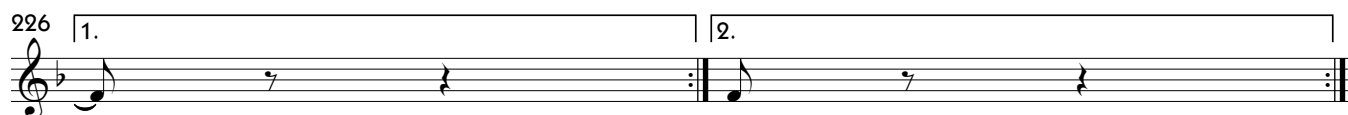
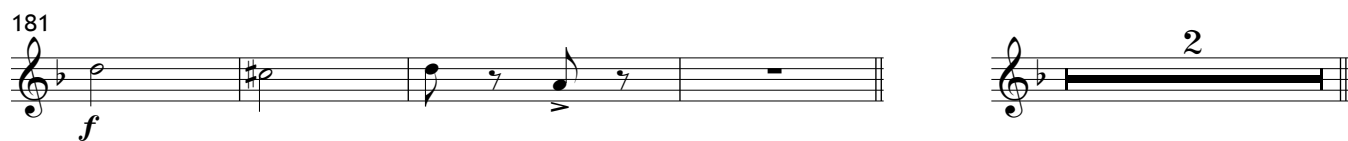
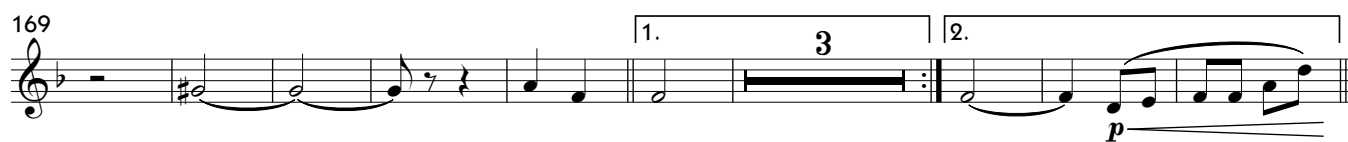

Coronel Ary Pereira Barcellar

Clarone em Si \flat

Joaquim Antonio Naegele

13

p

p

23

mf

34

46

58

1. 2.

mf

3

71

p

83

f

95

103

1. 2.

110

f

122

p

132

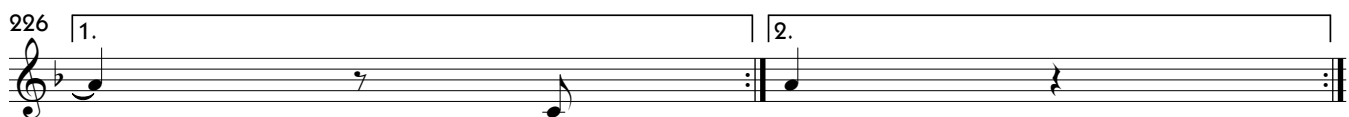
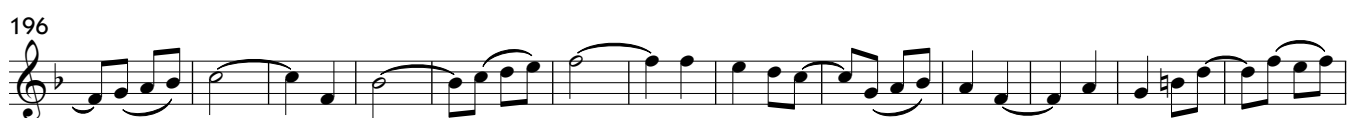

Coronel Ary Pereira Barcellar

Saxofone alto

Joaquim Antonio Naegele

8

18

29

40

51

58

75

87

98

108

119

132

p

mf

f

p

145

158

169

181

187

197

209

219

226

f

p

1.

2.

3

2

3

2

1.

2.

Coronel Ary Pereira Barcellar

Saxofone tenor

Joaquim Antonio Naegle

12

p *p*

22

mf

33

44

56

1. 2.

mf 3

68

p

81

93

f

101

108

1. 2.

f

118

p

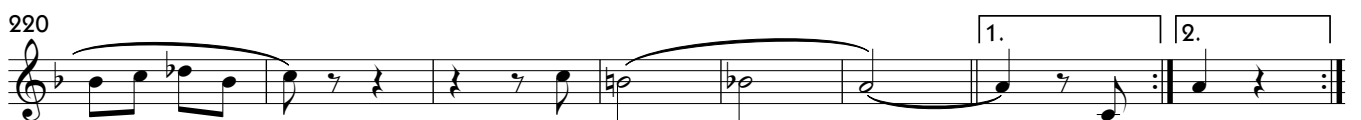
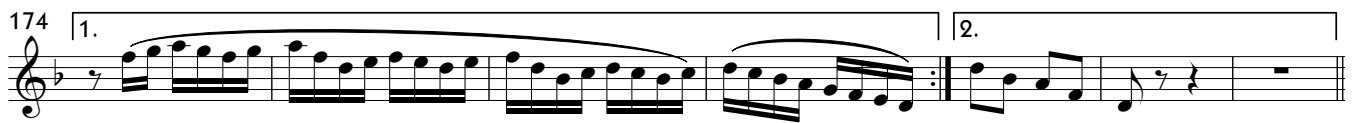

Coronel Ary Pereira Barcellar

Trompa em Mi \flat 1

Joaquim Antonio Naeglele

14

p

p

23

mf

33

44

52

58

1. 2.

mf

3 3 3

67

3 3 3 3 3

76

p

85

f

95

103

V.S.

108

1.

2.

f

121

p

132

143

153

163

1.

2.

174

3

f

185

2

p

197

4

8

4

210

f

219

226

1.

2.

Coronel Ary Pereira Barcellar

Trompa em Mi \flat 2

Joaquim Antonio Naegle

14

p

p

23

mf

33

44

53

58

1. 2.

mf

67

76

p

84

92

f

100

108

121

132

142

153

163

174

185

198

210

219

226

Coronel Ary Pereira Barcellar

Trompa em Mi \flat 3

Joaquim Antonio Naegle

14

p

p

23

mf

33

44

53

58

1. 2.

mf

3 3 3 3 3

67

3 3 3 3 3

76

p

84

92

f

100

Coronel Ary Pereira Barcellar

Trompete em Si \flat 1

Joaquim Antonio Naegle

9

18

27

38

48

58

67

77

99

108

119

p

p

mf

f *mf*

f

f

p

V.S.

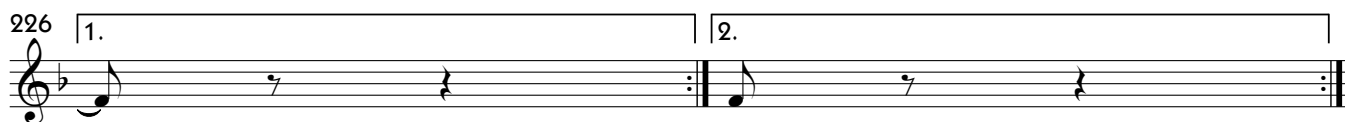

Coronel Ary Pereira Barcellar

Trompete em Si \flat 2

Joaquim Antonio Naegele

12

p *p* *p*

21

mf

32

42

52

58

1. 2.

f *mf*

67

3 3 3

77

15

f

99

108

1. 2.

f

118

p

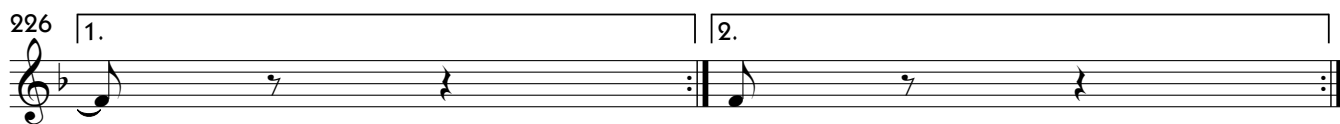
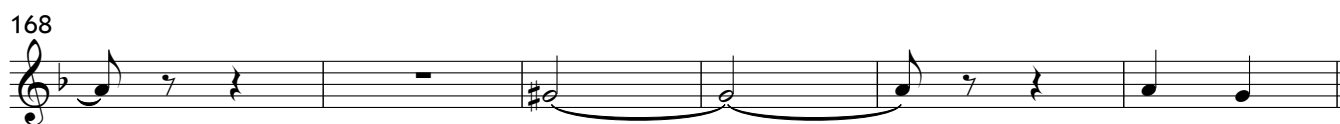

Coronel Ary Pereira Barcellar

Bombardino em Sib

Joaquim Antonio Naegele

12

p *p*

22

mf

33

44

56

1. 2.

mf 3

68

ff

81

93

f

101

108

1. 2.

f

118

p

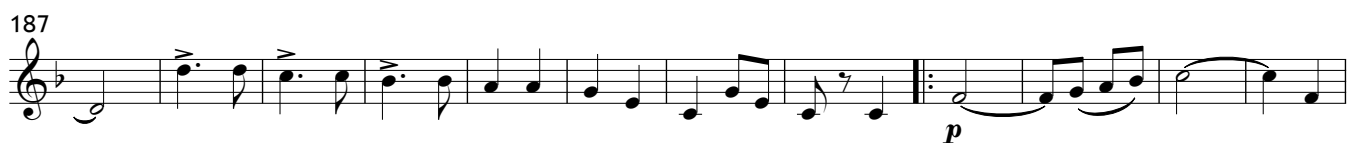
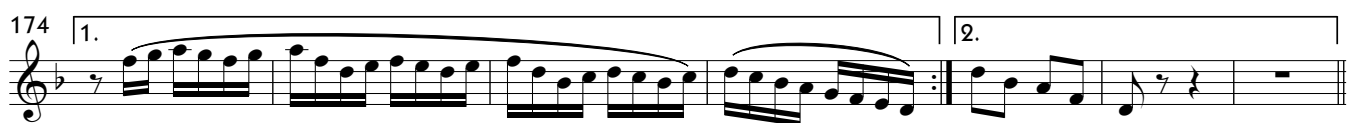
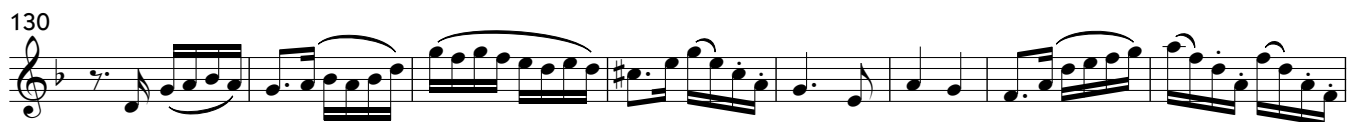

Coronel Ary Pereira Barcellar

Trombone de Canto em Sib

Joaquim Antonio Naegele

- Staff 1: *mf*
- Staff 2: *f*
- Staff 3: *p* and *mf*
- Staff 4: *mf*
- Staff 5: *mf*
- Staff 8: *f*
- Staff 9: *f*
- Staff 10: *f*

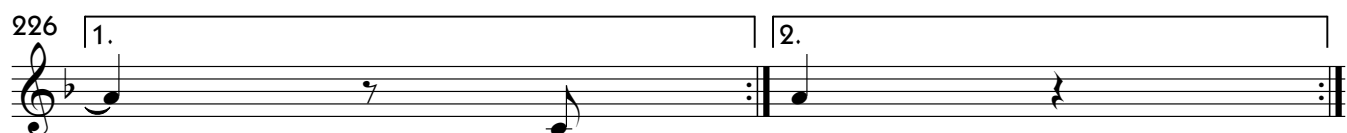
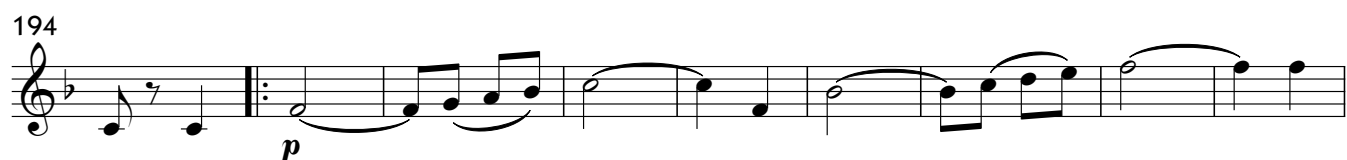

Coronel Ary Pereira Barcellar

Trombone em Sib 1

Joaquim Antonio Naegle

f

9

f

18

pp

9

33

2

45

2

57

1. 2.

6

3

f

71

20

98

108

1. 2.

118

26

152

163

174

181

187

198

208

217

226

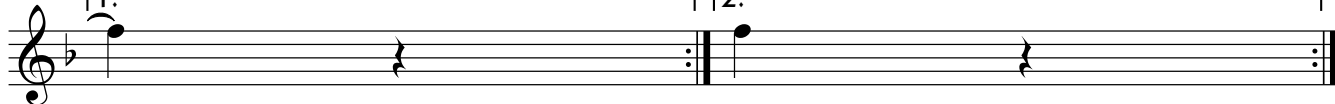

Coronel Ary Pereira Barcellar

Trombone em Sib 2

Joaquim Antonio Naegle

f

12

f

20

pp

36

47

58

1. 2.

6

3

f

72

20

99

108

1. 2.

118

26

152

163

174 1.

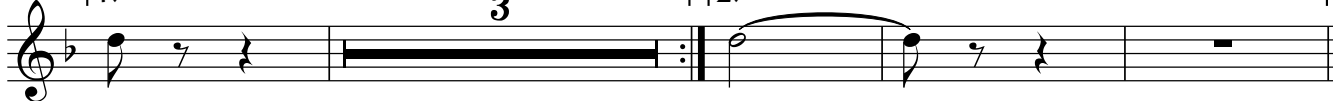

181

187

198

208

217

226 1.

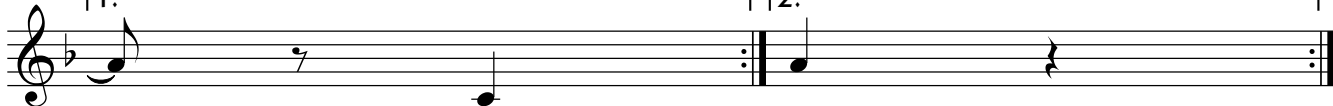

Coronel Ary Pereira Barcellar

Baixo em Mi \flat

Joaquim Antonio Naegle

12

22

33

45

58 1. 2.

67

76

85

94

101

108 1. 2.

121

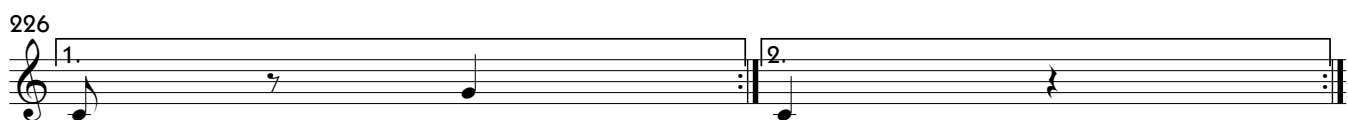

Coronel Ary Pereira Barcellar

Baixo em Si \flat

Joaquim Antonio Naeglele

13

23

35

46

58

67

76

85

94

101

108

121

f

f

pp

p

f

1. 2.

1. 2.

V.S.

Coronel Ary Pereira Barcellar

Joaquim Antonio Naegele

2/4

13

f *pp*

22

mf

33

44

52

58

1. 2. 3 2 2 2 2

mf

70

3 2 2 2

p

81

2 2 2 2 2 2 2

95

2 2 2 2 2

108

1. 2.

f

121

Caixa à vontade

4 8

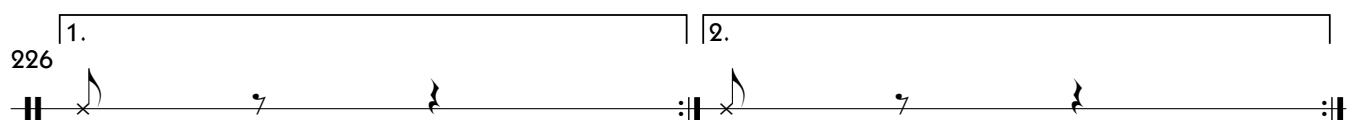
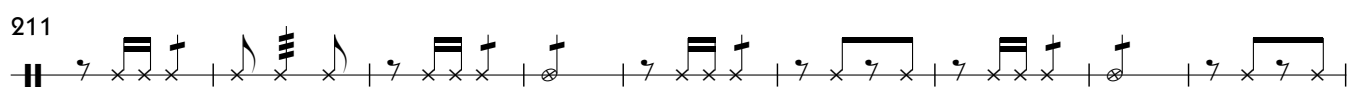
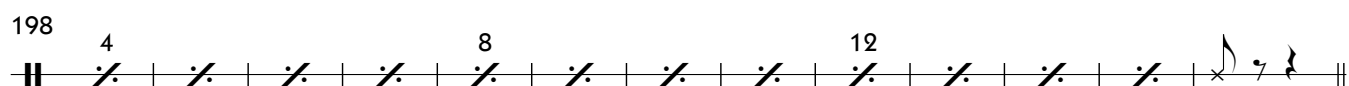
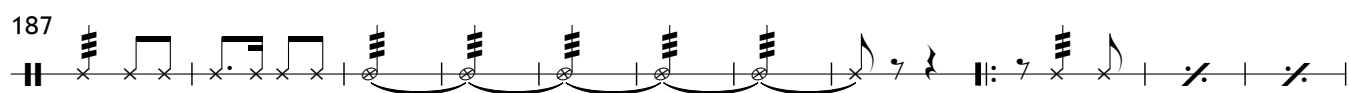
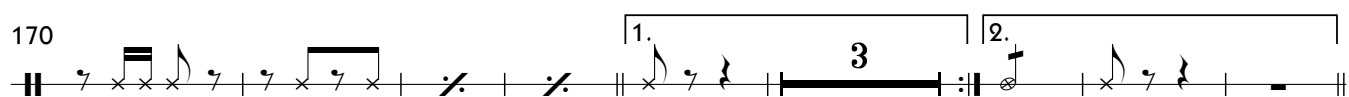
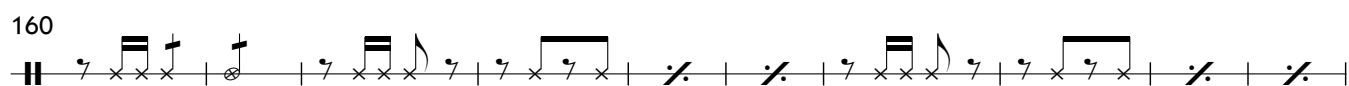
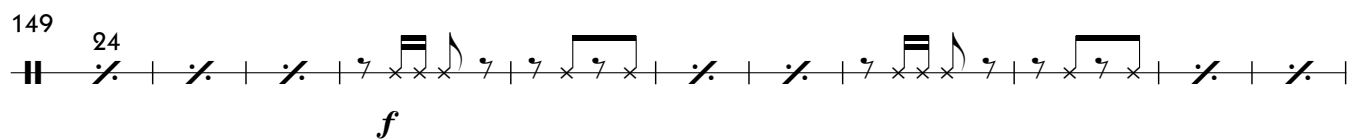
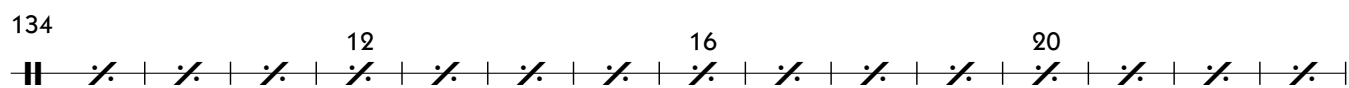

Bumbo **Coronel Ary Pereira Barcellar**

Joaquim Antonio Naegle

Bombo Tutti Bombo Tutti Bombo

f

12 Bombo

Tutti

20

pp

29

39

48

58 1. 2. Bombo Marca Tutti

8

74 Bombo Marca Tutti

16

p

4

98

107 1. 2. Tutti Bombo

f

117 **Tutti** **Bombo**

126 **Bombo Marca** **Tutti**

160

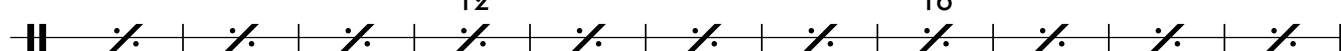

171

181 **Tutti**

187 **Bombo Marca**

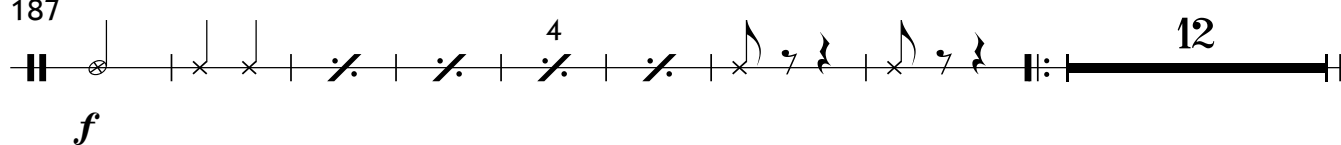

207 **Tutti**

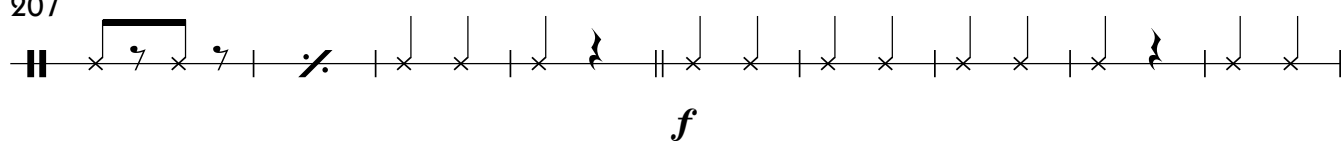

216

226

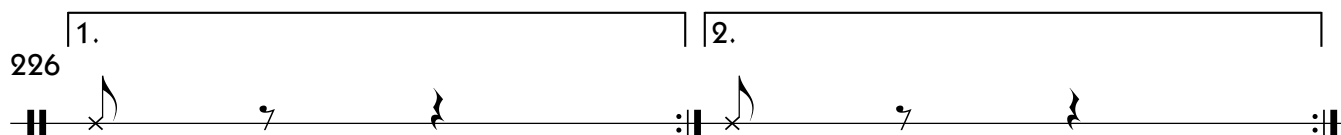

Pratos **Coronel Ary Pereira Barcellar**

Joaquim Antonio Naegele

