

NO TEMPO DA JOVEM GUARDA

POUTPOURRIT

Arr: J. Gentil

$\text{♩} = 120$

Flauta

Clarinete Bb 1

Clarinete Bb 2 e 3

Sax Alto Eb

Sax Tenor Bb

Sax Baritono

Trompa 1

Trompas 2 e 3

Trompete Bb 1

Trompete Bb 2 e 3

Trombone 1 e 2

Trombone Baixo

Bombardino Bb

$\text{♩} = 120$

Base

Baixo

Tuba Bb

Bateria

Key: Som de órgão ou similar

Key: notas brancas

a2

5

Fl.

Cl. 1

Cl. 2

Alto

Tenor

Sax Bari.

Trpa. 1

Trpa. 2 e 3

Tpt. 1

Tpt. 2, 3

Tbn.

Tbn. B.

Bom. Bb

Am D Am D

Base

Baixo

Tba. Bb

Bat.

9

Fl.

Cl. 1

Cl. 2

Alto

Tenor

Sax Bari.

Trpa. 1

Trpa. 2 e 3

Tpt. 1

Tpt. 2, 3

Tbn.

Tbn. B.

Bom. Bb

Base

Baixo

Tba. Bb

Bat.

E7
Guita.
Key: notas brancas

A

13

Fl.

Cl. 1

Cl. 2

Alto

Tenor

Sax Bari.

Trpa. 1

Trpa. 2 e 3

Tpt. 1

Tpt. 2, 3

Tbn.

Tbn. B.

Bom. Bb

Base

Baixo

Tba. Bb

Bat.

C#7

F#m

Bm7

E

18

Fl.

Cl. 1

Cl. 2

a2

Alto

Tenor

Sax Bari.

Trpa. 1

Trpa. 2 e 3

Tpt. 1

Tpt. 2, 3

Tbn.

Tbn. B.

Bom. Bb

Base

1. Bm⁷ E 2. Bm⁷ E A C^{#7}

Baixo

Tba. Bb

Bat.

23 ♩=140

Fl.

Cl. 1

Cl. 2

Alto

Tenor

Sax Bari.

Trpa. 1

Trpa. 2 e 3

Tpt. 1

Tpt. 2, 3

Tbn.

Tbn. B.

Bom. Bb

Base

Baixo

Tba. Bb

Bat.

F#m Bm7 E Bm7 E

♩=140

28

Fl.

Cl. 1

Cl. 2

Alto

Tenor

Sax Bari.

Trpa. 1

Trpa. 2 e 3

Tpt. 1

Tpt. 2, 3

Tbn.

Tbn. B.

Bom. Bb

Base

Baixo

Tba. Bb

Bat.

Am C F7 E Am C F7 E Am C

Key: notas brancas

33

Fl.

Cl. 1

Cl. 2

Alto

Tenor

Sax Bari.

Trpa. 1

Trpa. 2 e 3

Tpt. 1

Tpt. 2, 3

Tbn.

Tbn. B.

Bom. Bb

Base

Baixo

Tba. Bb

Bat.

38

Fl.

Cl. 1

Cl. 2

Alto

Tenor

Sax Bari.

Trpa. 1

Trpa. 2 e 3

Tpt. 1

Tpt. 2, 3

Tbn.

Tbn. B.

Bom. Bb

Base

Baixo

Tba. Bb

Bat.

Am C F7 E Am C F7 E Am C

43

Fl.

Cl. 1

Cl. 2

Alto

Tenor

Sax Bari.

Trpa. 1

Trpa. 2 e 3

Tpt. 1

Tpt. 2, 3

Tbn.

Tbn. B.

Bom. Bb

Base

Baixo

Tba. Bb

Bat.

a2

F7

E

Am

C

F7

E

Am

Am

48

Fl.

Cl. 1

Cl. 2

Alto

Tenor

Sax Bari.

Trpa. 1

Trpa. 2 e 3

Tpt. 1

Tpt. 2, 3

Tbn.

Tbn. B.

Bom. Bb

Base

Baixo

Tba. Bb

Bat.

D

53

Fl.

Cl. 1

Cl. 2

Alto

Tenor

Sax Bari.

Trpa. 1

Trpa. 2 e 3

Tpt. 1

Tpt. 2, 3

Tbn.

Tbn. B.

Bom. Bb

Base

Baixo

Tba. Bb

Bat.

58

Fl.

Cl. 1

Cl. 2

Alto

Tenor

Sax Bari.

Trpa. 1

Trpa. 2 e 3

Tpt. 1

Tpt. 2, 3

Tbn.

Tbn. B.

Bom. Bb

Base

Baixo

Tba. Bb

Bat.

Am C F7 E Am C F7 E Am C

63

Fl.

Cl. 1

Cl. 2

Alto

Tenor

Sax Bari.

Trpa. 1

Trpa. 2 e 3

Tpt. 1

Tpt. 2, 3

Tbn.

Tbn. B.

Bom. Bb

Base

Baixo

Tba. Bb

Bat.

68

Fl.

Cl. 1

Cl. 2

Alto

Tenor

Sax Bari.

Trpa. 1

Trpa. 2 e 3

Tpt. 1

Tpt. 2, 3

Tbn.

Tbn. B.

Bom. Bb

Base

Baixo

Tba. Bb

Bat.

f

Am C F7 E Am Am C

73

Fl.

Cl. 1

Cl. 2 a2

Alto

Tenor

Sax Bari.

Trpa. 1

Trpa. 2 e 3

Tpt. 1

Tpt. 2, 3

Tbn.

Tbn. B.

Bom. Bb

Base

F7 E Am C F7 E Am C F7 E

Baixo

Tba. Bb

Bat.

78

Fl.

Cl. 1

Cl. 2

Alto

Tenor

Sax Bari.

Trpa. 1

Trpa. 2 e 3

Tpt. 1

Tpt. 2, 3

Tbn.

Tbn. B.

Bom. Bb

Base

Baixo

Tba. Bb

Bat.

Am C F7 E Am C F7 E Am

83

Fl.

Cl. 1

Cl. 2

Alto

Tenor

Sax Bari.

Trpa. 1

Trpa. 2 e 3

Tpt. 1

Tpt. 2, 3

Tbn.

Tbn. B.

Bom. Bb

Base

Baixo

Tba. Bb

Bat.

mf

Am

D

89

Fl.

Cl. 1

Cl. 2

Alto

Tenor

Sax Bari.

Trpa. 1

Trpa. 2 e 3

Tpt. 1

Tpt. 2, 3

Tbn.

Tbn. B.

Bom. Bb

Base

Baixo

Tba. Bb

Bat.

a2

3

3

3

3

3

E

Am

C

F7

E

94

Fl.

Cl. 1

Cl. 2

Alto

Tenor

Sax Bari.

Trpa. 1

Trpa. 2 e 3

Tpt. 1

Tpt. 2, 3

Tbn.

Tbn. B.

Bom. Bb

Base

Baixo

Tba. Bb

Bat.

Am C F7 E Am C F7 E Am C

99

Fl.

Cl. 1

Cl. 2

Alto

Tenor

Sax Bari.

Tropa. 1

Tropa. 2 e 3

Tpt. 1

Tpt. 2, 3

Tbn.

Tbn. B.

Bom. Bb

Base

Baixo

Tba. Bb

Bat.

F7 E Am C F7 E Am C F7 E

104

Fl.

Cl. 1

Cl. 2

Alto

Tenor

Sax Bari.

Tropa. 1

Tropa. 2 e 3

Tpt. 1

Tpt. 2, 3

Tbn.

Tbn. B.

Bom. Bb

Base

Baixo

Tba. Bb

Bat.

Am C F7 E Am C F7 E Am C

109

Fl.

Cl. 1

Cl. 2

Alto

Tenor

Sax Bari.

Trpa. 1

Trpa. 2 e 3

Tpt. 1

Tpt. 2, 3

Tbn.

Tbn. B.

Bom. Bb

Base

Baixo

Tba. Bb

Bat.

F7 E Am C F7 E E7#9 A

114

Fl.

Cl. 1

Cl. 2

Alto

Tenor

Sax Bari.

Trpa. 1

Trpa. 2 e 3

Tpt. 1

Tpt. 2, 3

Tbn.

Tbn. B.

Bom. Bb

Base

Baixo

Tba. Bb

Bat.

B

D

E7

A Segue levada

B

D

120

Fl.

Cl. 1

Cl. 2

Alto

Tenor

Sax Bari.

Trpa. 1

Trpa. 2 e 3

Tpt. 1

Tpt. 2, 3

Tbn.

Tbn. B.

Bom. Bb

Base

Baixo

Tba. Bb

Bat.

E A C[#]m F[#]7

126

Fl.

Cl. 1

Cl. 2

Alto

Tenor

Sax Bari.

Trpa. 1

Trpa. 2 e 3

Tpt. 1

Tpt. 2, 3

Tbn.

Tbn. B.

Bom. Bb

Base

Baixo

Tba. Bb

Bat.

Bm D Dm

132

Fl.

Cl. 1

Cl. 2

Alto

Tenor

Sax Bari.

Trpa. 1

Trpa. 2 e 3

Tpt. 1

Tpt. 2, 3

Tbn.

Tbn. B.

Bom. Bb

Base

Baixo

Tba. Bb

Bat.

a2

A F#7 D E7 A

138

Fl.

Cl. 1

Cl. 2

Alto

Tenor

Sax Bari.

Trpa. 1

Trpa. 2 e 3

Tpt. 1

Tpt. 2, 3

Tbn.

Tbn. B.

Bom. Bb

Base

Baixo

Tba. Bb

Bat.

C[#]m

F[#]7

Bm

mf

mf

144

Fl.

Cl. 1

Cl. 2

Alto

Tenor

Sax Bari.

Trpa. 1

Trpa. 2 e 3

Tpt. 1

Tpt. 2, 3

Tbn.

Tbn. B.

Bom. Bb

Base

Baixo

Tba. Bb

Bat.

D

Dm

149

Fl.

Cl. 1

Cl. 2

Alto

Tenor

Sax Bari.

Trpa. 1

Trpa. 2 e 3

Tpt. 1

Tpt. 2, 3

Tbn.

Tbn. B.

Bom. Bb

Base

Baixo

Tba. Bb

Bat.

mf

A D E⁷ A D

155

Fl.

Cl. 1

Cl. 2

Alto

Tenor

Sax Bari.

Trpa. 1

Trpa. 2 e 3

Tpt. 1

Tpt. 2, 3

Tbn.

Tbn. B.

Bom. Bb

Base

Baixo

Tba. Bb

Bat.

E D E D E

160

Fl.

Cl. 1

Cl. 2

Alto

Tenor

Sax Bari.

Trpa. 1

Trpa. 2 e 3

Tpt. 1

Tpt. 2, 3

Tbn.

Tbn. B.

Bom. Bb

Base

Baixo

Tba. Bb

Bat.

A

D

Dm

165

Fl.

Cl. 1

Cl. 2

Alto

Tenor

Sax Bari.

Trpa. 1

Trpa. 2 e 3

Tpt. 1

Tpt. 2, 3

Tbn.

Tbn. B.

Bom. Bb

Base

Baixo

Tba. Bb

Bat.

A D E⁷ A

f

f

3

NO TEMPO DA JOVEM GUARDA

Flauta

POUTPOURRIT

♩=120

Arr: J. Gentil

♩=140

Flauta

46

51

56

62

78

86

92

98

112

121

138

Flauta

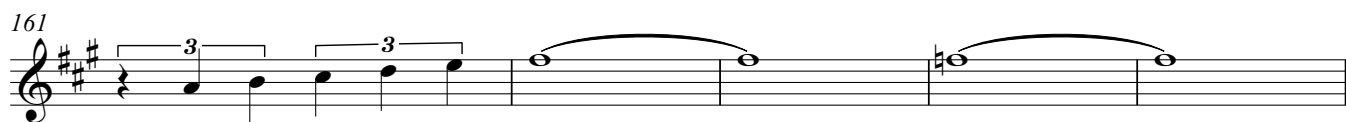
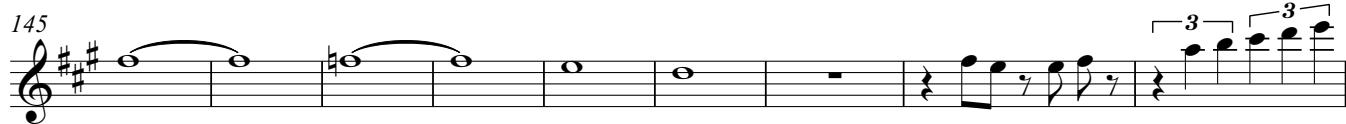

Clarinete Bb 1

NO TEMPO DA JOVEM GUARDA Arr: J. Gentil
POUTPOURRIT

♩=120

10

14

18

1. 2.

23

[illegible]

32

37

2

42

47

52

56

61

75

80

88

93

98

2

3

8

3

3

3

3

3

3

8

2

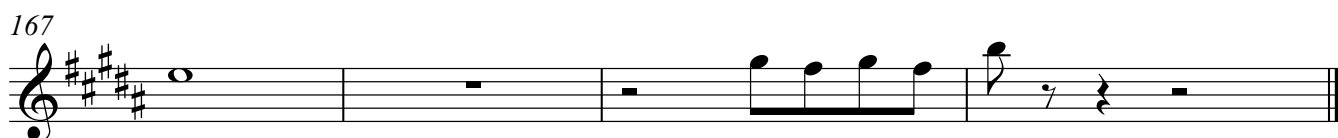
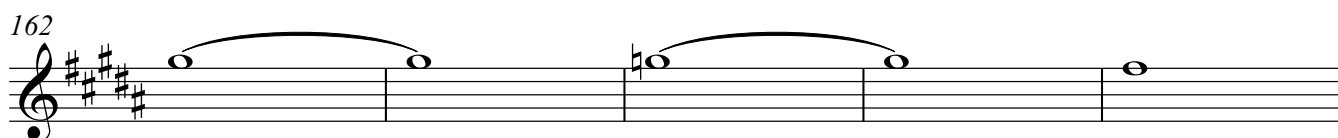
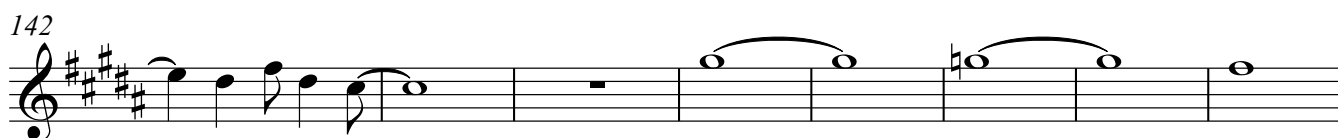
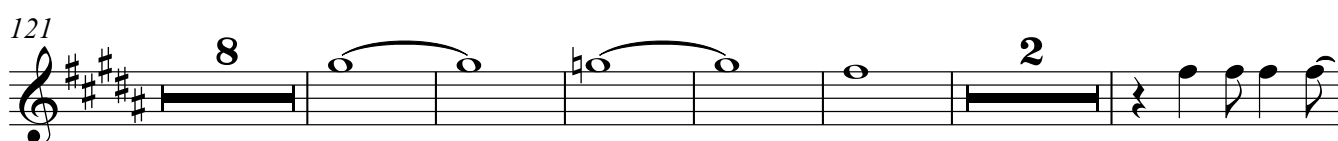
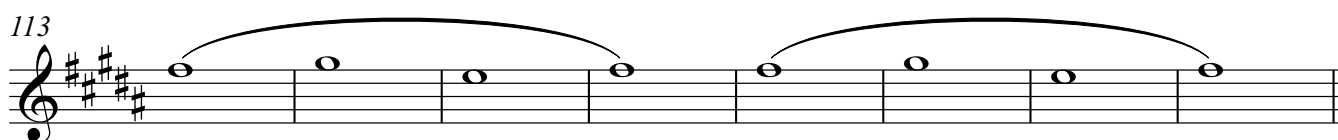

NO TEMPO DA JOVEM GUARDA

Arr: J. Gentil

POUTPOURRIT

♩=120

a2

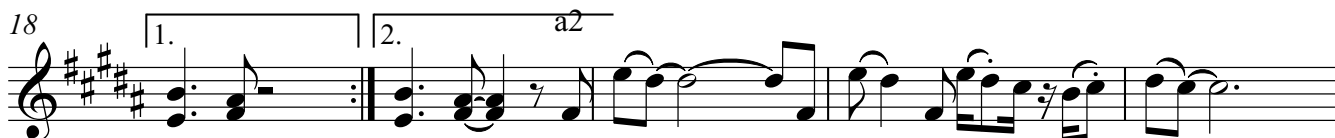
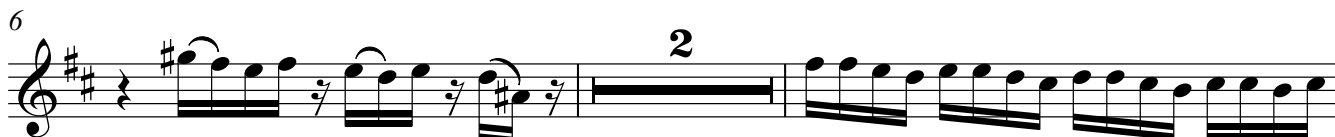
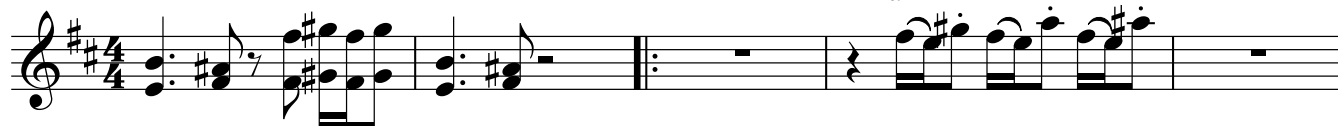

42

47

52

56

61

75

80

88

93

98

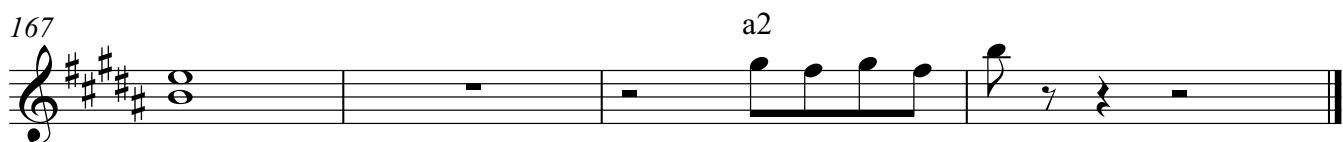
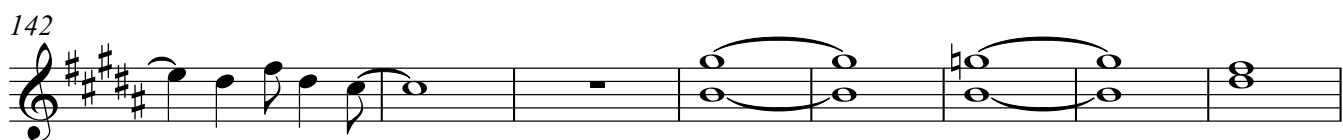
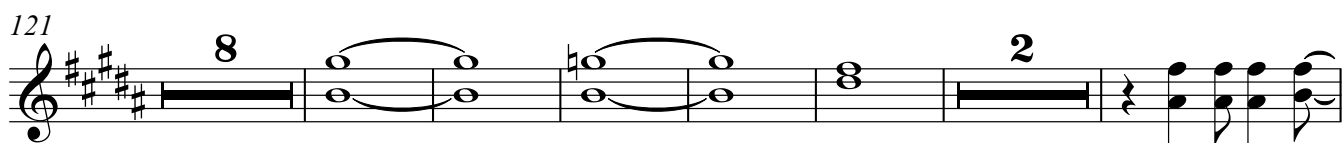
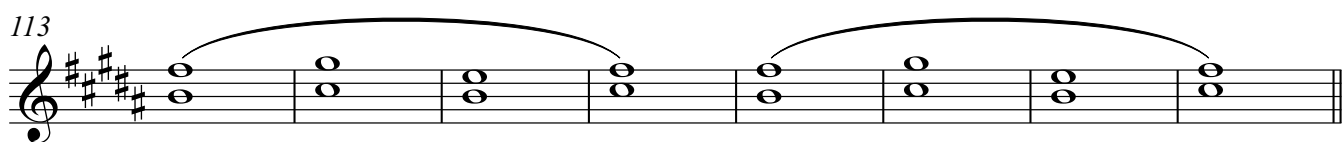

NO TEMPO DA JOVEM GUARDA

POUTPOURRIT

Sax Alto E \flat

Arr: J. Gentil

$\text{♩} = 120$

6

10

15

21

$\text{♩} = 140$

26

32

38

46

51

56

60

8

3

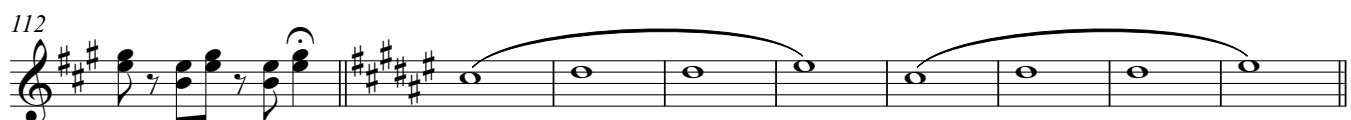
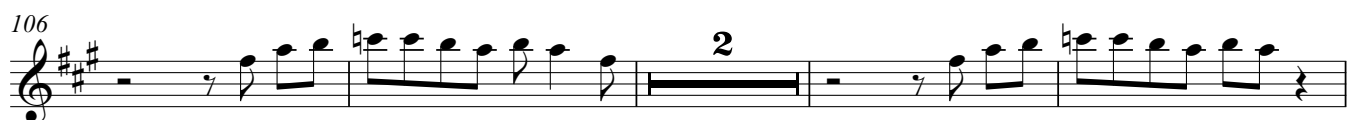
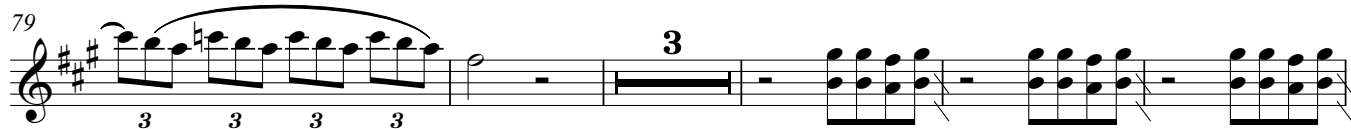

NO TEMPO DA JOVEM GUARDA

POUTPOURRIT

Sax Tenor Bb

Arr: J. Gentil

♩=120

7

13

18

23

27

32

37

43

48

51

57

Sax Tenor B♭

62 8

76 *f*

79

85 *mf*

92 3

98 8 2

113

121 9 4

138

144

152 3 3

157

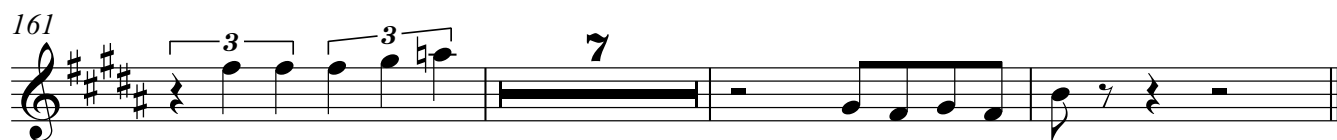

Sax Baritono

NO TEMPO DA JOVEM GUARDA

POUTPOURRIT

Arr: J. Gentil

$\text{♩} = 120$

5

8

11

15

19

23

$\text{♩} = 140$

27

31

V.S.

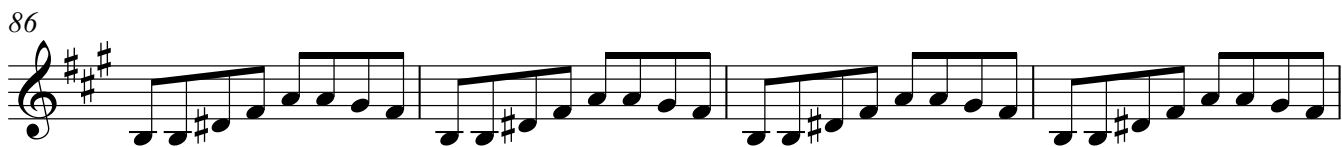

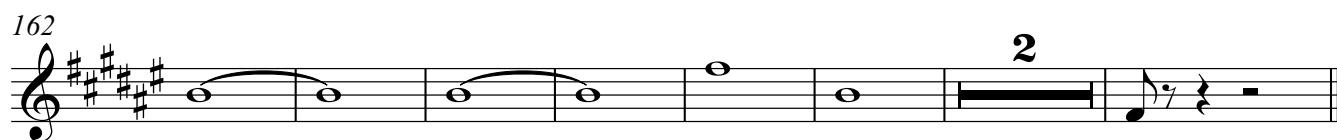
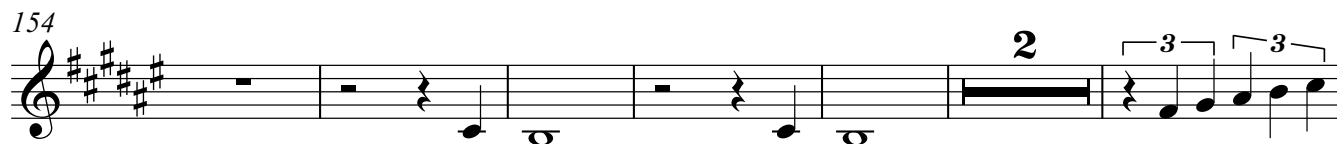
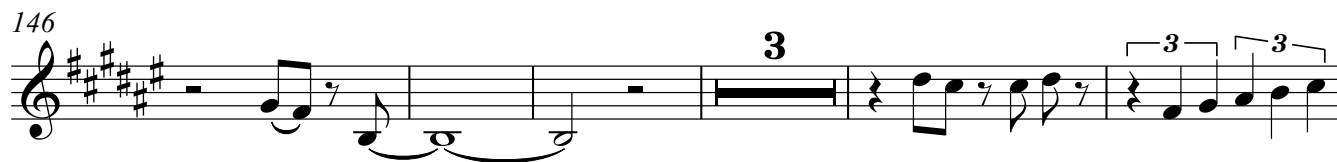

NO TEMPO DA JOVEM GUARDA

Trompa 1

POUTPOURRIT

Arr: J. Gentil

♩=120

5

9

14

19

23

27

♩=140

31

35

39

43

47

51

56

60

64

68

73

77

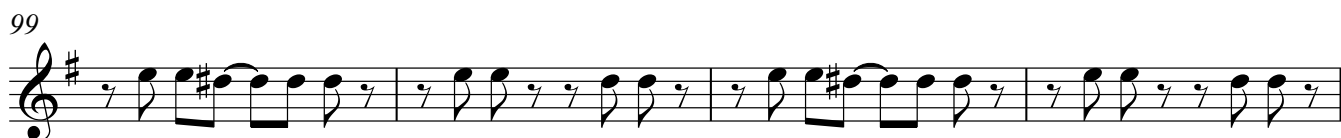
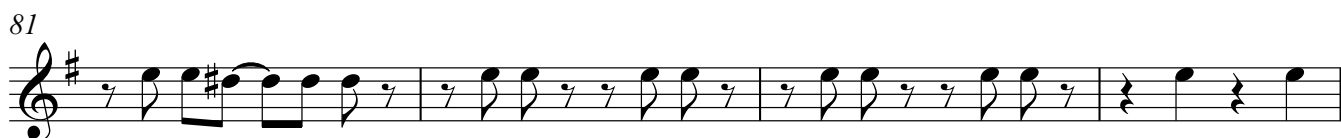

126

NO TEMPO DA JOVEM GUARDA

Trompas 2 e 3

POUTPOURRIT

Arr: J. Gentil

♩=120

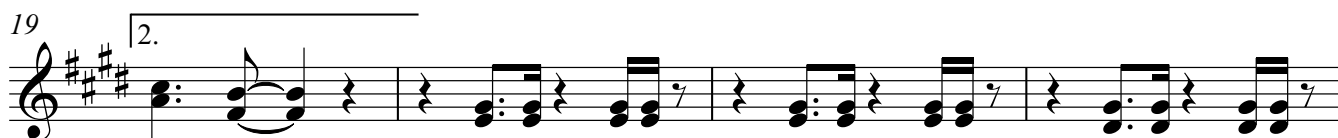
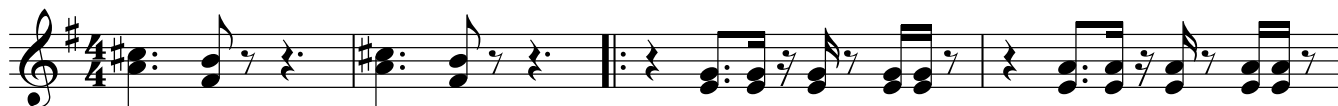

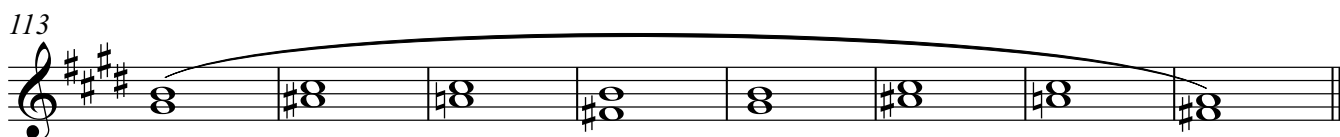
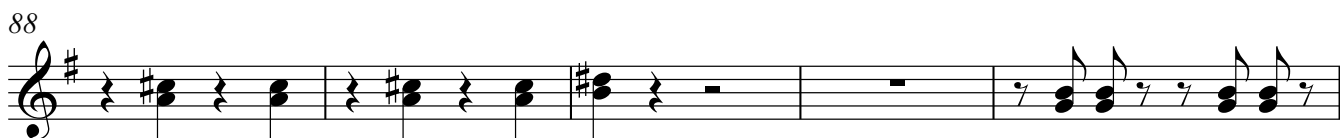

125

129

133

137

141

145

149

153

157

162

166

*f*

NO TEMPO DA JOVEM GUARDA

POUTPOURRIT

Trompete Bb **1**

Arr: J. Gentil

♩=120

5

9

15

20

24

28 **♩=140** **4** **7**

42 **2**

49

52

56 **7**

Trompette B \flat 1

67

70

14

88

7

99

3

104

2

109

113

117

121

6

3

3

134

2

5

145

150

3

3

7

3

3

162

166

NO TEMPO DA JOVEM GUARDA

POUTPOURRIT

Trompete Bb 2 e 3

Arr: J. Gentil

$\text{♩} = 120$

5 9 14 19 23 27 41 46 52 56 67 70

$\text{♩} = 140$

4 7 3 14

Trompete Bb 2 e 3

2

84

88

99

104

109

113

117

121

134

145

150

162

166

NO TEMPO DA JOVEM GUARDA

POUTPOURRIT

Trombone 1 e 2

♩=120

Arr: J. Gentil

6

11

16

21

26

31

35

39

44

50

55

60

65

70

2

72

77

82

87

92

97

102

109

113

119

125

132

144

151

159

166

NO TEMPO DA JOVEM GUARDA

POUTPOURRIT

Trombone Baixo

Arr: J. Gentil

♩=120

6

11

16

21

26

♩=140

31

36

41

48

52

56

61

65

70

2

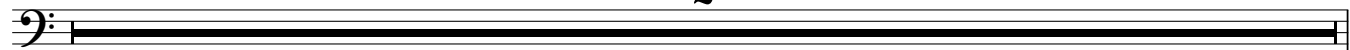

72

77

82

87

92

97

102

109

113

119

125

132

144

155

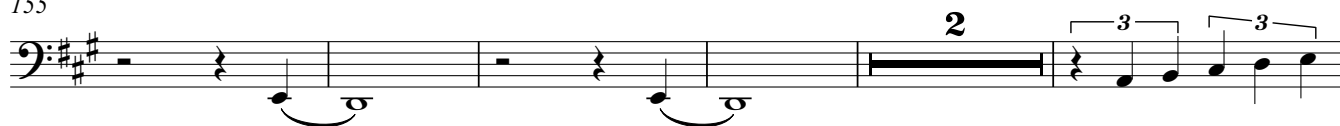

162

NO TEMPO DA JOVEM GUARDA

POUTPOURRIT

Bombardino Bb

Arr: J. Gentil

♩=120

6

10

14

20

24

27

32

37

42

47

53

59

64

67

70

2

Bombardino Bb

72

77

82

88

94

99

104

109

113

121

133

141

147

153

159

165

6

3

3

3

NO TEMPO DA JOVEM GUARDA

POUTPOURRIT

Base

Arr: J. Gentil

♩=120 Key: Som de órgão ou similar Key: notas brancas Am D Am

6 D Am D E7 Guita. Key: notas brancas

10 A C#7

15 F#m Bm7 E 1Bm7 E 2Bm7 E A

21 C#7 F#m Bm7 E

27 ♩=140 Bm7 E Am C F7 E Am C

31 Key: notas brancas F7 E Am C F7 E Am C

35 F7 E Am C F7 E Am C

39 F7 E Am C F7 E Am C

43 F7 E Am C F7 E Am

47 Am D

53 E Am C F7 E Am C

59 F7 E Am C F7 E Am C

63 F7 E Am C F7 E Am C

67 F7 E Am C F7 E Am

72 Am C F7 E Am C F7 E Am C

77 F7 E Am C F7 E Am C

81 F7 E Am Am D

86 E Am C

93 F7 E Am C F7 E Am C

97 F7 E Am C F7 E Am C

101 F7 E Am C F7 E Am C

105 F7 E Am C F7 E Am C

109 F7 E Am C F7 E E7#9

113 A B D E7 A B Segue levada

119 D E A C#m F#7 Bm D

130 Dm A F#7 D E7 A

139 C#m F#7 Bm D Dm

148 A D E7 A D E D E

158 D E A D Dm

166 A D E7 A

NO TEMPO DA JOVEM GUARDA

POUTPOURRIT

Baixo
♩=120

Arr: J. Gentil

5

9

15

19

24

28

♩=140

33

39

43

48

53

59

64

68

73

78

84

92

98

104

110

113

120

126

132

138

144

150

157

164

NO TEMPO DA JOVEM GUARDA

POUTPOURRIT

Tuba B \flat

Arr: J. Gentil

$\text{♩} = 120$

5

9

14

19

24

28 $\text{♩} = 140$

33

38

43

48

56

62

68

74

79

84

92

98

104

110

115

122

128

134

139

144

149

155

161

166

NO TEMPO DA JOVEM GUARDA

POUTPOURRIT

Bateria

Arr: J. Gentil

$\text{♩} = 120$

5

8

11

15

19

23

27 $\text{♩} = 140$

32

38

43

48

54

59

64

70

77

84

92

99

105

111

116

121

127

133

139

145

151

156

161

166