

# DIANA

(Série minhas primeiras canções, banda nível 1)

Paul Anka

Arr: Rildon Sales

Flautim *p*

Flauta *p*

Reuinta *p*

I Clarinete B $\flat$  *p*

II e III Clarinete B $\flat$  *p*

I e III Sax Alto *Solo Opcional 1 $^{\circ}$  Sax Alto*

II Sax Tenor *Solo Opcional 1 $^{\circ}$  Sax Alto*

Baritone Sax

I Trompete B $\flat$

II e III Trompete B $\flat$

I Trompa F *mp*

II e III Trompa F *mp*

I Trombone

II e III Trombone

Bombardino

Tuba B $\flat$

Caixa

Pratos

Bombo

8

Picc. *mp* Tocar só na segunda vez *mf* Tocar

Fl. *mp* Tocar só na segunda vez *mf* Tocar

Rqt. *mp* Tocar só na segunda vez *mf* Tocar

B $\flat$  Cl. *mp* Tocar só na segunda vez *mf* Tocar

B $\flat$  Cl. *mp* Tocar só na segunda vez *mf* Tocar

A. Sx. *mp* *mf*

T. Sx. *mf*

B. Sx. *mf*

B $\flat$  Tpt. *mf*

B $\flat$  Tpt. *mf*

Tpa. *mf*

Tpa. *mf*

Tbn. *mf*

Tbn. *mf*

Bdn. *mf*

Tuba *mf*

8

Perc. *mp*

Perc.

Perc.

DIANA

3

24

1. 2.

Picc.

Fl.

Rqt

B♭ Cl.

B♭ Cl.

A. Sx.

T. Sx.

B. Sx.

8va

B♭ Tpt.

B♭ Tpt.

Tpa

Tpa

Tbn.

Tbn.

Bdn

Tuba

24

Perc.

Perc.

Perc.

40

Picc. 

Fl. 

Rqt. 

B♭ Cl. 

B♭ Cl. 

A. Sx. 

T. Sx. 

B. Sx. 

40

B♭ Tpt. 

B♭ Tpt. 

Tpa. 

Tpa. 

Tbn. 

Tbn. 

Bdn. 

Tuba 

40

Perc. 

Perc. 

Perc. 

48

Picc.

Fl.

Rqt

B♭ Cl.

B♭ Cl.

A. Sx. (8va)

T. Sx.

B. Sx.

48

B♭ Tpt.

B♭ Tpt.

Tpa

Tpa

Tbn.

Tbn.

Bdn

Tuba

48

Perc.

Perc.

Perc.

# DIANA

(Série minhas primeiras canções, banda nível 1)

Paul Anka

Arr: Rildon Sales

The score includes the following dynamics and performance instructions:

- Measures 1-5: *p* (piano)
- Measures 18-23: *mf* (mezzo-forte)
- Measures 24-29: *mf* (mezzo-forte), including a first and second ending.
- Measures 30-35: *mf* (mezzo-forte)
- Measures 36-41: *mf* (mezzo-forte), including a section marked "Ao S& Ø" (At the S& Ø).
- Measures 42-47: *mf* (mezzo-forte)
- Measures 48-53: *mf* (mezzo-forte), ending with a double bar line.

# DIANA

(Série minhas primeiras canções, banda nível 1)

Paul Anka

Arr: Rildon Sales

*p*

7 *mp* Tocar só na segunda vez

13 *mf* Tocar *mp*

19 *mf*

25 1. 2.

31

36 *mf* Ao S&  $\emptyset$

42

48

## DIANA

(Série minhas primeiras canções, banda nível 1)

Paul Anka

Arr: Rildon Sales

7 *p*

7 *mp* Tocar só na segunda vez

13 *mf* Tocar *mp*

19 *mf*

25 1. 2.

31

36 *mf*

42

48

## DIANA

(Série minhas primeiras canções, banda nível 1)

Paul Anka

Arr: Rildon Sales

7 *p*

7 *mp* Tocar só na segunda vez

13 *mf* Tocar *mp*

20 *mf*

28 1. 2.

34 *mf* A0 S& Θ

40

47

## DIANA

(Série minhas primeiras canções, banda nível 1,5)

Paul Anka

Arr: Rildon Sales

**Allegro** (M.M.  $\text{♩} = \text{c. } 120$ )

7 *p*

7 Tocar só na segunda vez *mp*

13 Tocar *mf* *mp*

19  $\emptyset$  *mf*

25 1. 2.

31

36 *mf* Ao S & 0

42

48

### III Clarinete B $\flat$

# DIANA

(Série minhas primeiras canções, banda nível 1,5)

Paul Anka

Arr: Rildon Sales

**Allegro** (M.M. ♩ = c. 120)

7 *Tocar só na segunda vez*

13 *Tocar*

19

25

31

36

42

48

I e III Sax Alto

# DIANA

(Série minhas primeiras canções, banda nível 1)

Paul Anka

Arr: Rildon Sales

Solo Opcional 1º Sax Alto

7 (8va) 4 mf

16 mf

22 8va

28 (8va) 2.

34 Ao S& Θ mf

40 8va

46 (8va) 8va 3

## DIANA

(Série minhas primeiras canções, banda nível 1)

Paul Anka

Arr: Rildon Sales

Solo Opcional 1º Sax Alto

7

16

22

28

36

42

49

*mf*

*mf*

*mf*

*mf*

1.

2.

4

3

3

Ao S& Ø

3

> > >

## DIANA

(Série minhas primeiras canções, banda nível 1,5)

Paul Anka

Arr: Rildon Sales

6

11

16

21

26

32

39

44

49

1.

2.

Φ

⌘

⌘

## DIANA

(Série minhas primeiras canções, banda nível 1)

Paul Anka

Arr: Rildon Sales

8

*mf*

13

4

22

2

1.

29

2.

33

2

Ao  $\text{\textcircled{S}}$  &  $\text{\textcircled{\Phi}}$

39

45

51

> > >

II Trompete Bb

# DIANA

(Série minhas primeiras canções, banda nível 1,5)

Paul Anka

Arr: Rildon Sales

**Allegro** (M.M. ♩ = c. 120)

8

*mf*

13

4

22

2

1.

29

2.

33

2

Ao %& Ø

39

45

51

III Trompete Bb

# DIANA

(Série minhas primeiras canções, banda nível 1,5)

Paul Anka

Arr: Rildon Sales

**Allegro** (M.M. ♩ = c. 120)

8

*mf*

13

4

22

2

1.

29

2.

33

2

Ao %& Ø

39

45

51

# DIANA

(Série minhas primeiras canções, banda nível 1)

Paul Anka

Arr: Rildon Sales

Measures 1-6: *mp* (mezzo-piano).  
 Measures 7-12: *mf* (mezzo-forte).  
 Measures 13-18:  $\emptyset$  (no dynamics).  
 Measures 19-24:  $\emptyset$  (no dynamics).  
 Measures 25-30: 1. (first ending), 2. (second ending).  
 Measures 31-35:  $\emptyset$  (no dynamics).  
 Measures 36-41:  $\emptyset$  (no dynamics).  
 Measures 42-47:  $\emptyset$  (no dynamics).  
 Measures 48:  $\emptyset$  (no dynamics).

## DIANA

(Série minhas primeiras canções, banda nível 1,5)

Paul Anka

Arr: Rildon Sales

Allegro (M.M. ♩ = c. 120)

7

13

19

25

31

36

42

48

*mp*

*mf*

1.

2.

Ao S& Ø

## DIANA

(Série minhas primeiras canções, banda nível 1,5)

Paul Anka

Arr: Rildon Sales

Allegro (M.M. ♩ = c. 120)

7

13

19

25

31

36

42

48

*mp*

*mf*

1.

2.

Ao S& Ø

## DIANA

(Série minhas primeiras canções, banda nível 1)

Paul Anka

Arr: Rildon Sales

5

10

16

22

27

35

41

46

51

## DIANA

(Série minhas primeiras canções, banda nível 1)

Paul Anka

Arr: Rildon Sales

8

*mf*

13

19

25

31

37

43

49

2

1.

2.

2

Ao S&  $\emptyset$

>

>

>

II Trombone

# DIANA

(Série minhas primeiras canções, banda nível 1)

Paul Anka

Arr: Rildon Sales

8

*mf*

13

19

25

31

37

43

49

Ao  $\text{S}\&$   $\emptyset$

> > >

# DIANA

(Série minhas primeiras canções, banda nível 1)

Paul Anka

Arr: Rildon Sales

8

*mf*

13

19

25

31

37

43

49

2

1.

2.

Ao  $\text{S}\&$   $\emptyset$

> > >

Tuba Bb

# DIANA

(Série minhas primeiras canções, banda nível 1)

Paul Anka

Arr: Rildon Sales

7

*mf*

13

19

25

31

37

43

49

## DIANA

(Série minhas primeiras canções, banda nível 1)

Paul Anka

Arr: Rildon Sales

4/4

8

15

22

29

35

42

49

## DIANA

(Série minhas primeiras canções, banda nível 1)

Paul Anka

Arr: Rildon Sales

4/4

6

11

16

21

26

32

39

44

49

1.

2.

A0 S& Ø

# DIANA

(Série minhas primeiras canções, banda nível 1)

Paul Anka

Arr: Rildon Sales

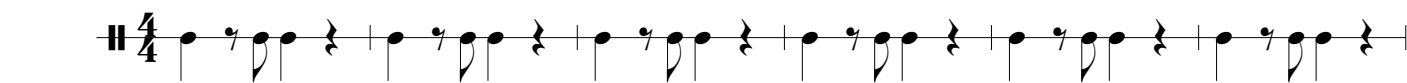

7

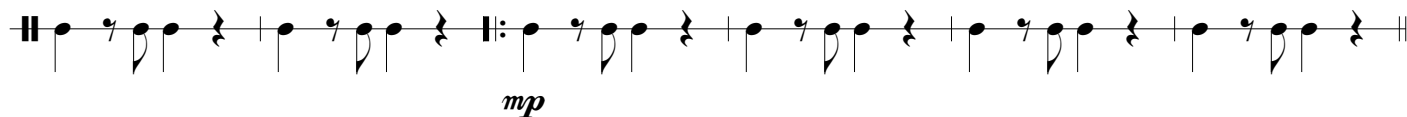

13

 $\Theta$ 

19

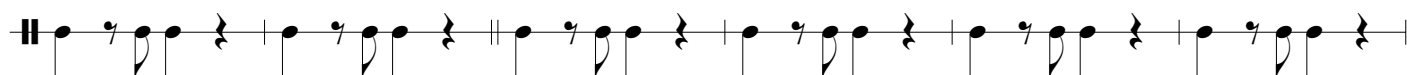

25

31

Ao  $\S$  &  $\Theta$ 

44

50

