

ROBERTO CARLOS/ ERASMO CARLOS

# MEU QUERIDO, MEU VELHO

## INSTRUMENTAÇÃO\*:

FLAUTA

REQUINTA E $\flat$

1º CLARINETE B $\flat$

2º/3º CLARINETE B $\flat$

SAX SOPRANO B $\flat$

1º SAX ALTO E $\flat$

2º SAX ALTO E $\flat$

SAX TENOR B $\flat$

1º TROMPETE B $\flat$

2º TROMPETE B $\flat$

3º TROMPETE B $\flat$

1ª TROMPA E $\flat$

2ª TROMPA E $\flat$

3ª TROMPA E $\flat$

1º TROMBONE

2º TROMBONE

3º TROMBONE

BARÍTONO B $\flat$

BOMBARDINO

TUBA E $\flat$

TUBA B $\flat$

\*OBS: ARRANJADOR DESCONHECIDO

MEU QUERIDO, MEU VELHO

ROBERTO CARLOS  
& ERASMO CARLOS

FLAUTA

REQUINTA E $\flat$

CLARINETE B $\flat$  1

CLARINETE B $\flat$  2/3

SAX SOPRANO B $\flat$

SAX ALTO E $\flat$  1

SAX ALTO E $\flat$  2

SAX TENOR B $\flat$

TROMPETE B $\flat$  1

TROMPETE B $\flat$  2

TROMPETE B $\flat$  3

TROMPA E $\flat$  1

TROMPA E $\flat$  2

TROMPA E $\flat$  3

TROMBONE 1

TROMBONE 2

TROMBONE 3

BARÍTONO B $\flat$

BOMBARDINO

TUBA E $\flat$

TUBA B $\flat$

8 **A** 3

FL. *p*

CL. Eb *p*

CL. 1 *p*

CL. 2/3 *p*

SAX. SOP. *p*

SAX. AL. 1 *p*

SAX. AL. 2 *p*

SAX. TEN. *p*

TPTE. 1 *mf*

TPTE. 2 *mf*

TPTE. 3 *mf*

TR. Eb 1 *p*

TR. Eb 2 *p*

TR. Eb 3 *p*

TRNE. 1 *mf*

TRNE. 2 *mf*

TRNE. 3 *mf*

BAR. *mf*

BNO. *mf*

TB. Eb

TB. Bb

15

FL.

CL. Eb

CL. 1

CL. 2/3

SAX. SOP.

SAX. AL. 1

SAX. AL. 2

SAX. TEN.

TPTE. 1

TPTE. 2

TPTE. 3

TR. Eb 1

TR. Eb 2

TR. Eb 3

TRNE. 1

TRNE. 2

TRNE. 3

BAR.

BNO.

TB. Eb

TB. Bb

36

FL.

CL. Eb

CL. 1

CL. 2/3

SAX. SOP.

SAX. AL. 1

SAX. AL. 2

SAX. TEN.

TPTE. 1

TPTE. 2

TPTE. 3

TR. Eb 1

TR. Eb 2

TR. Eb 3

TRNE. 1

TRNE. 2

TRNE. 3

BAR.

BNO.

TB. Eb

TB. Bb

*ff*

*ff*

*ff*

[illegible]

51

FL.

CL. Eb

CL. 1

CL. 2/3

SAX. SOP.

SAX. AL. 1

SAX. AL. 2

SAX. TEN.

TPTE. 1

TPTE. 2

TPTE. 3

TR. Eb 1

TR. Eb 2

TR. Eb 3

TRNE. 1

TRNE. 2

TRNE. 3

BAR.

BNO.

TB. Eb

TB. Bb

57

FL.

CL. Eb

CL. 1

CL. 2/3

SAX. SOP.

SAX. AL. 1

SAX. AL. 2

SAX. TEN.

TPTE. 1

TPTE. 2

TPTE. 3

TR. Eb 1

TR. Eb 2

TR. Eb 3

TRNE. 1

TRNE. 2

TRNE. 3

BAR.

BNO.

TB. Eb

TB. Bb

## FLAUTA

## MEU QUERIDO, MEU VELHO

ROBERTO CARLOS  
& ERASMO CARLOS

8

14

19

24

31

37

43

48

54

59

*f*

*p*

**A**

**B**

**C**

**D**

1.

2.

D.S. AL

# MEU QUERIDO, MEU VELHO

ROBERTO CARLOS  
& ERASMO CARLOS

# MEU QUERIDO, MEU VELHO

CLARINETE B $\flat$  1

ROBERTO CARLOS  
& ERASMO CARLOS

8 **A** *f* *p* 3

14

19

24 1. 2. D.S. AL  $\phi$

31 **B**

37 **C**

43 1. 2.

48

54 **D**

59

# MEU QUERIDO, MEU VELHO

CLARINETE B $\flat$  2/3ROBERTO CARLOS  
& ERASMO CARLOS

# MEU QUERIDO, MEU VELHO

SAX SOPRANO B $\flat$

ROBERTO CARLOS  
& ERASMO CARLOS

8 **A** *p* 3

14 3

19

24 1. 2. D.S. AL *f*

31 **B**

37 **C**

43 1. 2.

48

54 **D**

59

# MEU QUERIDO, MEU VELHO

SAX ALTO E♭ 1

ROBERTO CARLOS  
& ERASMO CARLOS

8 **A**

16

21

26 **D.S. AL**  $\phi$

31 **B**

37 **C**

43 1. 2.

48

54 **D**

59

# MEU QUERIDO, MEU VELHO

SAX ALTO E♭ 2

ROBERTO CARLOS  
& ERASMO CARLOS

*f*

8 **A** *p* 3 3

16

21  $\Phi$  1.

26 2. D.S. AL  $\Phi$  *f* *f*

31 **B**

37 **C**

43 1. 2.

48

54 **D**

59

# MEU QUERIDO, MEU VELHO

**SAX TENOR B $\flat$**

ROBERTO CARLOS  
& ERASMO CARLOS

# MEU QUERIDO, MEU VELHO

TROMPETE B $\flat$  1

ROBERTO CARLOS  
& ERASMO CARLOS

8

**A**

16

21

25

1. 2. D.S. AL  $\Phi$

31

**B**

37

**C**

7 1. 2.

48

54

**D**

59

# MEU QUERIDO, MEU VELHO

TROMPETE B $\flat$  2

ROBERTO CARLOS  
& ERASMO CARLOS

8

**A**

16

21

25

1. 2. D.S. AL  $\Phi$

31

**B**

37

**C**

7 1. 2.

48

54

**D**

59

# MEU QUERIDO, MEU VELHO

TROMPETE B $\flat$  3

ROBERTO CARLOS  
& ERASMO CARLOS

# MEU QUERIDO, MEU VELHO

TROMPA E $\flat$  1

ROBERTO CARLOS  
& ERASMO CARLOS

7

15

20

25

31

37

46

56

*f*

*p*

**A**

**B**

**C**

**D**

1. 2.

D.S. AL

# MEU QUERIDO, MEU VELHO

TROMPA E $\flat$  2

ROBERTO CARLOS  
& ERASMO CARLOS

7 **A** *f*

15 *p* 4

20 4  $\Phi$

25 1. 2. D.S. AL  $\Phi$

31 **B**

38 **C**

46 1. 2.

56 **D**  $\wedge$

# MEU QUERIDO, MEU VELHO

TROMPA E $\flat$  3

ROBERTO CARLOS  
& ERASMO CARLOS

1. *f*

7 *p* **A**

15

20

25 1. 2. D.S. AL  $\Phi$

31 **B**

38 **C**

46 1. 2.

56 **D**

# MEU QUERIDO, MEU VELHO

TROMBONE 1

ROBERTO CARLOS  
& ERASMO CARLOS

# MEU QUERIDO, MEU VELHO

TROMBONE 2

ROBERTO CARLOS  
& ERASMO CARLOS[illegible]

# MEU QUERIDO, MEU VELHO

TROMBONE 3

ROBERTO CARLOS  
& ERASMO CARLOS

8

13

19

24

29

36

41

47

56

60

*f*

*mf*

*f*

*f*

*f*

**A**

**B**

**C**

**D**

D.S. AL

# MEU QUERIDO, MEU VELHO

BARÍTONO B $\flat$

ROBERTO CARLOS  
& ERASMO CARLOS

8

mf

14

19

24

1.

2.

D.S. AL.

29

B

36

C

41

46

1.

2.

f

56

D

60

# MEU QUERIDO, MEU VELHO

BOMBARDINO

ROBERTO CARLOS  
& ERASMO CARLOS

8 *f*

8 *mf* A

14

19

24 1. 2. D.S. AL *f*

29 B *f*

36 C

41

46 2. *f*

56 D

60

# MEU QUERIDO, MEU VELHO

TUBA E $\flat$

ROBERTO CARLOS  
& ERASMO CARLOS

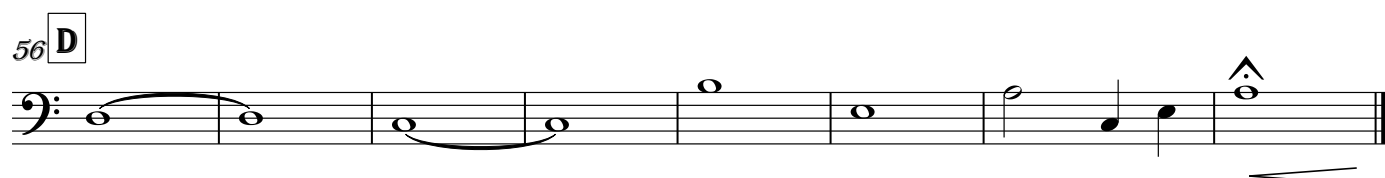
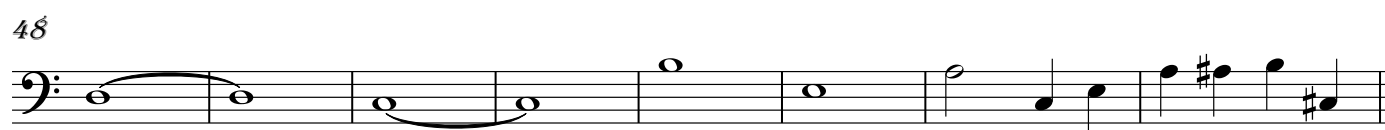
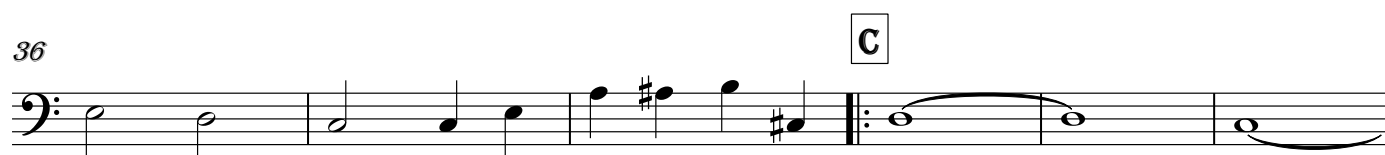
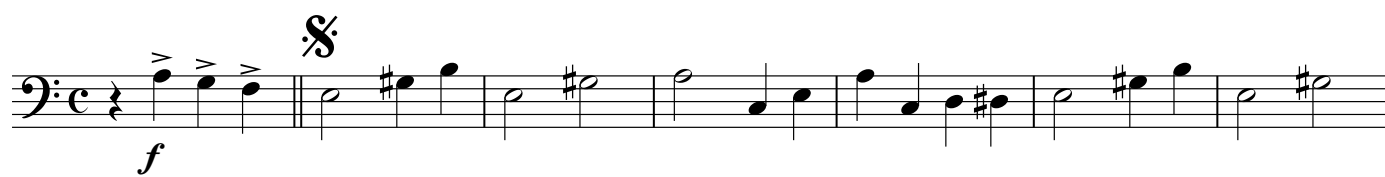

# MEU QUERIDO, MEU VELHO

TUBA B $\flat$

ROBERTO CARLOS  
& ERASMO CARLOS

