

# Mãezinha do Céu

Compositor: Padre Marcelo Rossi  
Arranjador: Luis Henrique Stempinhaki

$\text{♩} = 90$

Flute

Clarinet in B♭

Alto Saxophone

Tenor Saxophone

Trumpet in B♭

Trumpet in B♭

Horn in F

Trombone

Tuba

Violin I

Violin II

Viola

Violoncello

Contrabass

9

Fl.

Cl.

Alto Sax.

Ten. Sax.

Tpt.

Tpt.

Hn.

Tbn.

Tba.

Vln. I

Vln. II

Vla.

Vc.

Cb.

16

Fl.

Cl.

Alto Sax.

Ten. Sax.

Tpt.

Tpt.

Hn.

Tbn.

Tba.

Vln. I

Vln. II

Vla.

Vc.

Cb.

D

8va

Flute

# Mãezinha do Céu

Compositor: Padre Marcelo Rossi  
Arranjador: Luis Henrique Stempinhaki

♩ = 90

8

15

Clarinet in B $\flat$

# Mãezinha do Céu

Compositor: Padre Marcelo Rossi  
Arranjador: Luis Henrique Stempinhaki

$\text{♩} = 90$

8

15

Alto Saxophone

# Mãezinha do Céu

Compositor: Padre Marcelo Rossi  
Arranjador: Luis Henrique Stempinhaki

♩ = 90

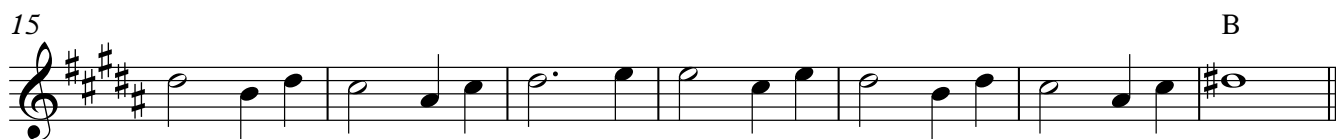

Tenor Saxophone

# Mãezinha do Céu

Compositor: Padre Marcelo Rossi  
Arranjador: Luis Henrique Stempinhaki

♩ = 90

8

15

# Mãezinha do Céu

Trumpet in B $\flat$

Compositor: Padre Marcelo Rossi  
Arranjador: Luis Henrique Stempinhaki

$\text{♩} = 90$

8

15

# Mãezinha do Céu

Trumpet in B $\flat$

Compositor: Padre Marcelo Rossi

Arranjador: Luis Henrique Stempinhaki

$\text{♩} = 90$

Horn in F

# Mãezinha do Céu

Compositor: Padre Marcelo Rossi  
Arranjador: Luis Henrique Stempinhaki

$\text{♩} = 90$

8

15

Trombone

# Mãezinha do Céu

Compositor: Padre Marcelo Rossi  
Arranjador: Luis Henrique Stempinhaki

♩ = 90

8

15

Tuba

# Mãezinha do Céu

Compositor: Padre Marcelo Rossi  
Arranjador: Luis Henrique Stempinhaki

♩ = 90

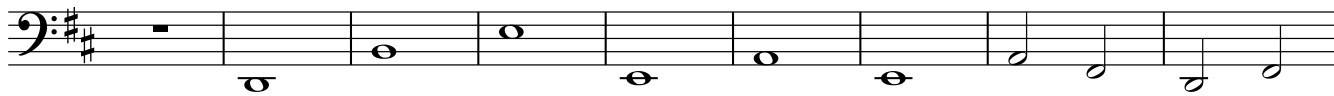

10

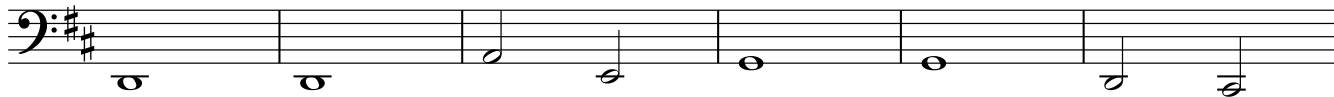

16

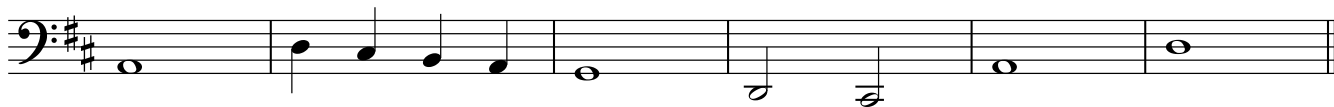

Violin I

# Mãezinha do Céu

Compositor: Padre Marcelo Rossi  
Arranjador: Luis Henrique Stempinhaki

$\text{♩} = 90$

Violin II

# Mãezinha do Céu

Compositor: Padre Marcelo Rossi  
Arranjador: Luis Henrique Stempinhaki

♩ = 90

# Mãezinha do Céu

Viola

Compositor: Padre Marcelo Rossi  
Arranjador: Luis Henrique Stempinhaki

$\text{♩} = 90$

8

15

Violoncello

# Mãezinha do Céu

Compositor: Padre Marcelo Rossi  
Arranjador: Luis Henrique Stempinhaki

♩ = 90

9

16

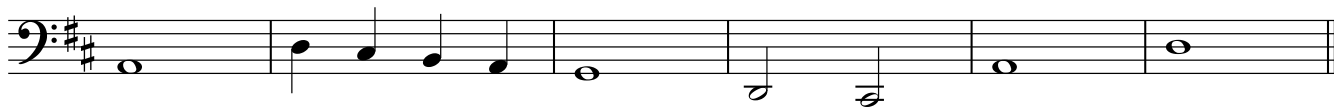

Contrabass

Mãezinha do Céu

Compositor: Padre Marcelo Rossi  
Arranjador: Luis Henrique Stempinhaki

♩ = 90

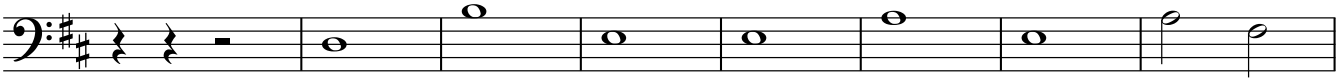

9

16

