

Arr: Ewerton Luiz

SCORE

SUPER FANTASTICO

BALÃO MÁGICO
ARR: EWERTON LUIZ

$\text{♩} = 145$

FLUTE
CLARINET IN Bb 1
CLARINET IN Bb 2
CLARINET IN Bb 3
ALTO SAX 1
ALTO SAX 2
TENOR SAX
BARITONE SAX
TRUMPET IN Bb 1
TRUMPET IN Bb 2
TRUMPET IN Bb 3
HORN IN F 1
HORN IN F 2
HORN IN F 3
TROMBONE 1
TROMBONE 2
TROMBONE 3
EUPHONIUM
TUBA
SNARELINE
PERCUSSION

OUTUBRO - 2019

SUPER FANTASTICO

To Coda

3

FL.

B♭ CL. 1

B♭ CL. 2

B♭ CL. 3

A. SX. 1

A. SX. 2

T. SX.

B. SX.

B♭ TPT. 1

B♭ TPT. 2

B♭ TPT. 3

HN. 1

HN. 2

HN. 3

TBN. 1

TBN. 2

TBN. 3

EUPH.

TUBA

S.Dr.

PERC.

20

FL.

B♭ C. 1

B♭ C. 2

B♭ C. 3

A. Sax 1

A. Sax 2

T. Sax

B. Sax

B♭ Trp. 1

B♭ Trp. 2

B♭ Trp. 3

Hr. 1

Hr. 2

Hr. 3

Tbn. 1

Tbn. 2

Tbn. 3

Euph.

Tuba

S. Dr.

Perc.

30

Φ

FLUTE

SUPER FANTASTICO

BALÃO MÁGICO
ARR: EWERTON LUIZ

$\text{♩} = 145$

f

6 *mf*

12

17 *mp* To CODA

22

27 *f* D.C. AL CODA

32

CLARINET IN B \flat 1

SUPER FANTASTICO

BALÃO MÁGICO
ARR: EWERTON LUIZ

$\text{♩} = 145$

f

6 *mf*

12

17 *mp* To CODA

22

27 *f*

32 D.C. AL CODA

37

SUPER FANTASTICO

$\text{♩} = 145$

f

6 *mf*

12

17 *mp* To CODA

22

27 *f* D.C. AL CODA

32

37

$\text{♩} = 145$

f

6 *mf*

12

17 *mp* To CODA

22 *f*

28 D.C. AL CODA

33

37

ALTO SAX 1

SUPER FANTASTICO

BALÃO MÁGICO
ARR: EWERTON LUIZ

♩ = 145

7 *mf*

13 1. *To Coda*

19 2. *p*

27 *f* *D.C. AL CODA*

31

ALTO SAX 2

SUPER FANTASTICO

BALÃO MÁGICO
ARR: EWERTON LUIZ

$\text{♩} = 145$

7 *mf*

13 1. *To CODA*

19 2. 3. *p*

27 *f* *D.C. AL CODA*

31 1. 2.

\oplus

TENOR SAX

SUPER FANTASTICO

BALÃO MÁGICO
ARR: EWERTON LUIZ

♩ = 145

mf

7

mf

13

To Coda

19

p

27

f

D.C. AL CODA

31

1.

2.

⊕

SUPER FANTASTICO

BALÃO MÁGICO
ARR: EWERTON LUIZ

♩ = 145

D.C. AL CODA

SUPER FANTASTICO

BALÃO MÁGICO
ARR: EWERTON LUIZ $\text{♩} = 145$

f

2 **3**

2 **1.** **2.** **3**

To CODA

f

D.C. AL CODA

1. **2.**

Φ

SUPER FANTASTICO

BALÃO MÁGICO
ARR: EWERTON LUIZ $\text{♩} = 145$

f

5

2 3

14

2 1. 2 3

To CODA

24

f

D.C. AL CODA

31

Φ

$\text{♩} = 145$

f

6

2 3

15

2 1. 2. 3

To CODA

25

f

D.C. AL CODA

31

⊕

HORN IN F 1

SUPER FANTASTICO

BALÃO MÁGICO
ARR: EWERTON LUIZ

♩ = 145

mf

6

mf

12

1. 2.

18

To CODA

24

D.C. AL CODA

30

⊕

⊙

SUPER FANTASTICO

♩ = 145

HORN IN F 3

SUPER FANTASTICO

BALÃO MÁGICO
ARR: EWERTON LUIZ

♩ = 145

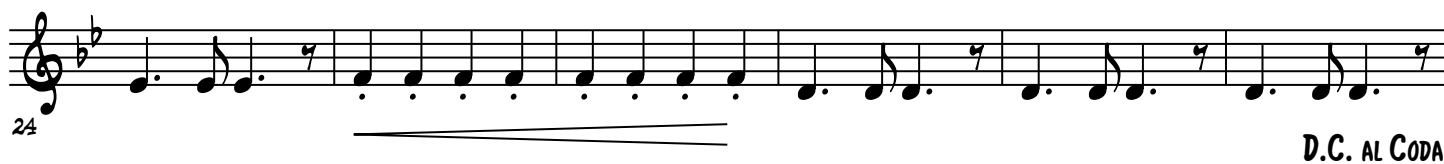

TROMBONE 1

SUPER FANTASTICO

BALÃO MÁGICO
ARR: EWERTON LUIZ

♩ = 145

*mf*

6

mf

12

19

f
TO CODA

25

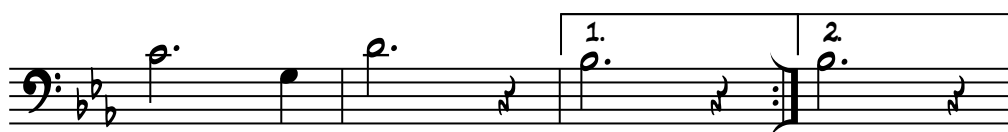
f

32

D.C. AL CODA

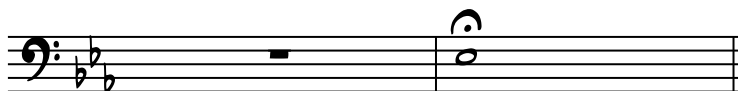

37

♩ = 145

*mf*

7

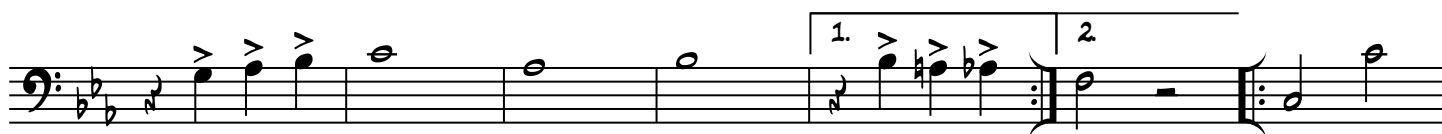
mf

14

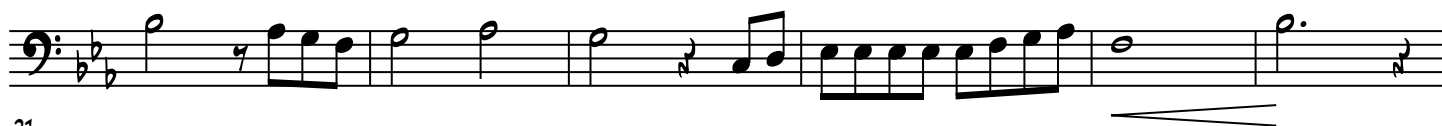
f To CODA

21

27

f

D.C. AL CODA

34

TROMBONE 3

SUPER FANTASTICO

BALÃO MÁGICO
ARR: EWERTON LUIZ

♩ = 145

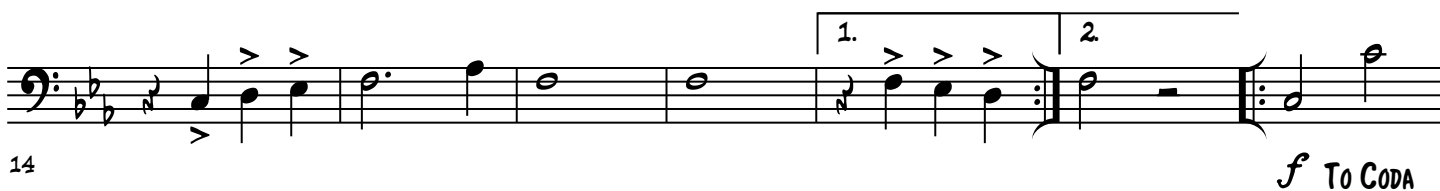

EUPHONIUM

SUPER FANTASTICO

BALÃO MÁGICO
ARR: EWERTON LUIZ

♩ = 145

*mf*

6

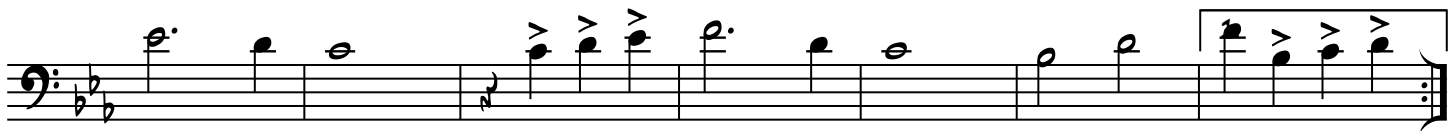
mf

12

19

f
TO CODA

25

f

D.C. AL CODA

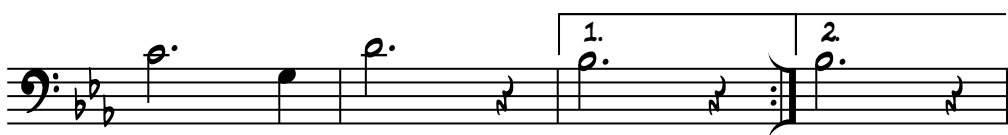

32

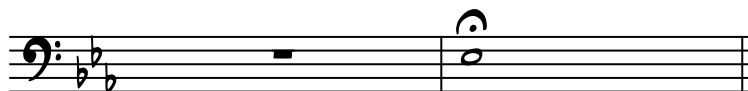

37

TUBA Bb

SUPER FANTASTICO

BALÃO MÁGICO
ARR: EWERTON LUIZ

♩ = 145

mf

6

mf

12

1. 2.

18

To Coda

24

30

D.C. AL CODA

35

1.

2.

♩ = 145

5

10

15

20

25

30

35

mf

mf

1.

2.

To CODA

D.C. AL CODA

1.

2.

Φ

Coda

SUPER FANTASTICO

♩ = 145

mf

5

10

15

20

To CODA

25

30

2

35

D.C. AL CODA

Φ