

**MODERATO** ♩ = 120

FLAUTA C

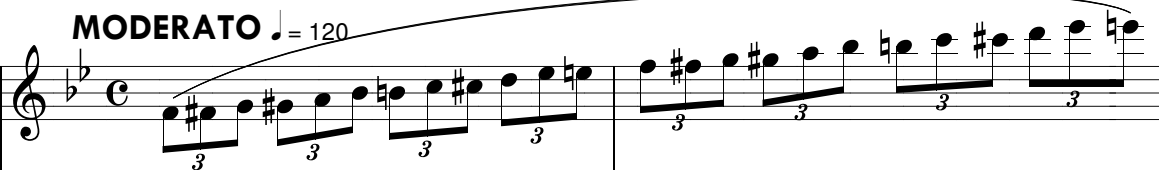

CLARINETA SOLO

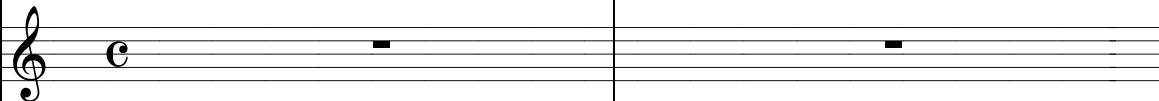

1ª CLARINETA Bb

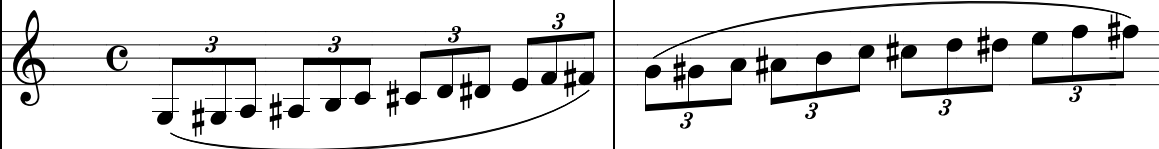

2ª E 3ª CLARINETAS Bb

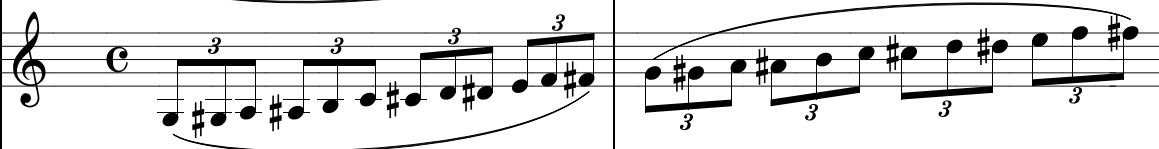

SAX ALTO Eb

SAX TENOR Bb

1º TROMPETE Bb

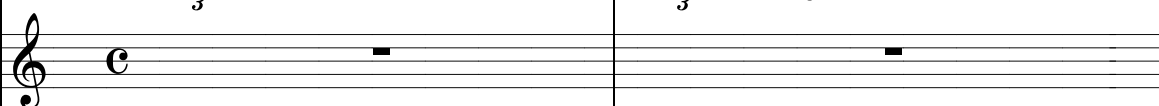

2º E 3º TROMPETES Bb

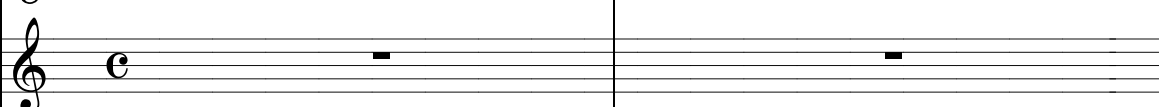

BOMBARDINO Bb

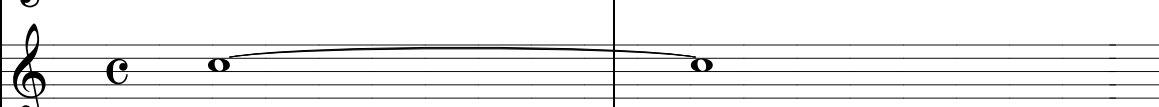

1ª TROMPA F

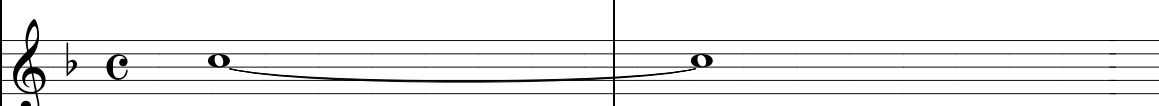

2ª E 3ª TROMPAS F

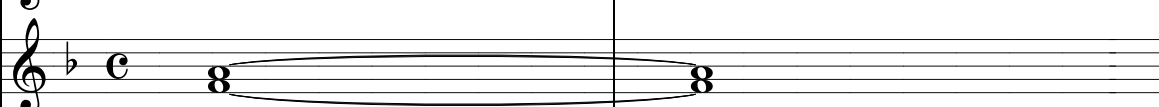

1º TROMBONE C

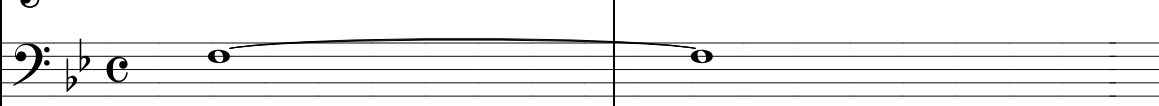

2º E 3º TROMBONES C

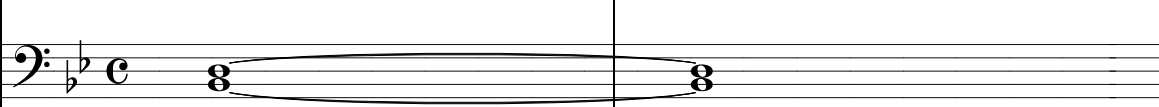

C. BAIXO Bb

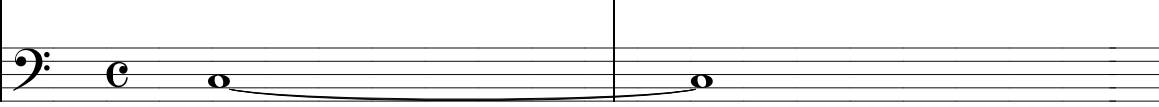

*p*

3

*f*

7

*pp* *mf*

10

*ritardando*

13

( ad libtum )

3 3 3 3 3 3 3 3

*pp*

20  $\text{♩} = 120$

24

[illegible]

36

**Allegro** ♩ = 126

44

60

67

13

74

82

98

102

110

118

126

130

[illegible]

136

144

3

*mf*

*mf*

*mf*

3 3 3 3 3 3 3 3

[illegible]

160

168

Measures 168-173:

174

*ritardando*

## Andante = 88

180

**( 2º movimento )**  $\text{♩} = 80$

♩ = 80

187

193

199

205

211

217

## Allegro ♩ = 132

221

228

234

238

1	Empty	Empty	Empty	Empty
2	Triplet eighth notes, triplet eighth notes, triplet eighth notes, triplet eighth notes, triplet eighth notes, triplet eighth notes	Triplet eighth notes, triplet eighth notes, triplet eighth notes, eighth notes, eighth notes, eighth notes	Sixteenth-note runs, sixteenth-note runs, sixteenth-note runs, sixteenth-note runs	Sixteenth-note runs, sixteenth-note runs, sixteenth-note runs, sixteenth-note runs
3	Empty	Empty	Empty	Empty
4	Empty	Empty	Empty	Empty
5	Empty	Empty	Empty	Empty
6	Empty	Empty	Empty	Empty
7	Empty	Empty	Empty	Empty
8	Empty	Empty	Empty	Empty
9	Empty	Empty	Empty	Empty
10	Empty	Empty	Empty	Empty
11	Empty	Empty	Empty	Empty
12	Empty	Empty	Empty	Empty

242

**( 3º movimento ) Allegro** ♩ = 126

[illegible]

253

258

262

266

*mf*

270

[illegible]

274

278

*p*

284

288

*p*

294

"" PEQUENO CONCERTO PARA CLARINETA Bb E BANDA DE MÚSICA""

1

AUTORIA E CÓPIA = EDMAEL SANTOS. BOA VISTA - RR, JUN DE 2000

moderato ♩ = 120

FLAUTIM C

1º mov. allegro ♩ = 126

51

57

66

94

112

126

132

138

144

148

151

*p*

*f*

*mf*

**2º mov. Adagio** ♩ = 80

**33**

**Allegro** ♩ = 132

*mf*

21

14

*rit*

3/4

4/4

3/4

157

161

164

3° mov. allegro ♩ = 132

25

168

*f*

171

8

180

*mf*

Allegro ♩ = 152

184

186

188

*p*

*pp*

"" PEQUENO CONCERTO PARA CLARINETA Bb E BANDA DE MÚSICA""

1

AUTORIA E CÓPIA = EDMAEL SANTOS. BOA VISTA - RR, JUN DE 2000

moderato ♩ = 120

FLAUTA C

1º mov. allegro ♩ = 126

51

57

66

94

112

120

126

132

138

Andant ♩ = 88

144

148

2º mov. ♩ = 80

Allegro ♩ = 132

151

33

mf

rit

21

14

3/4

4/4

3/4

157

161

164

3° mov. allegro ♩ = 132

25

168

*f*

171

8

180

*mf*

Allegro ♩ = 152

184

186

188

*p*

*pp*

"" PEQUENO CONCERTO PARA CLARINETA Bb E BANDA DE MÚSICA ""

1

AUTORIA E CÓPIA = EDMAEL SANTOS. BOA VISTA - RR, JUN DE 2000

moderato ♩ = 120

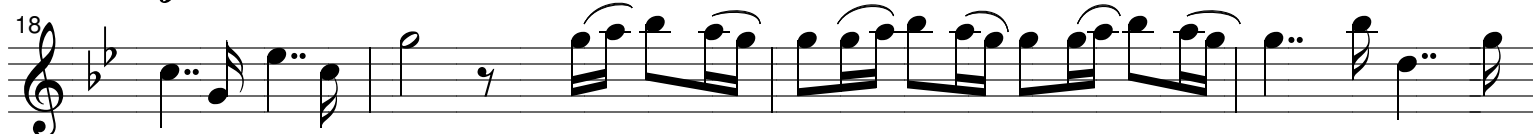
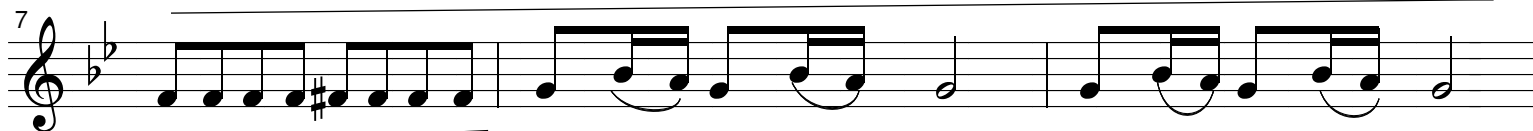
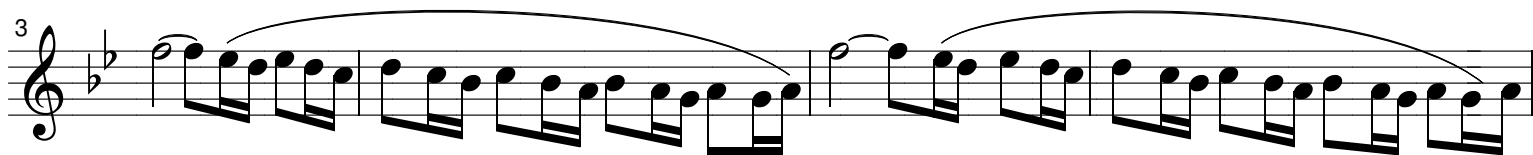
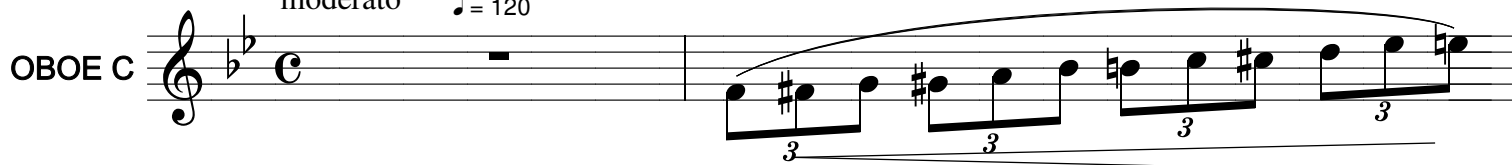

1º mov. allegro ♩ = 126

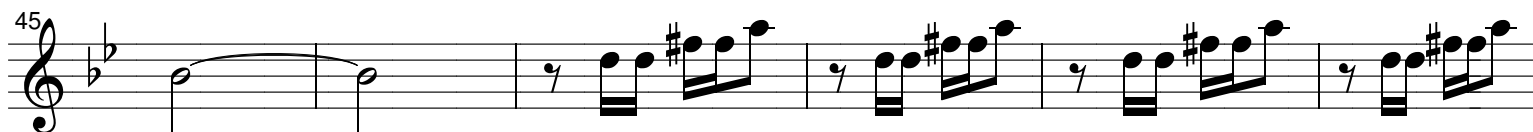
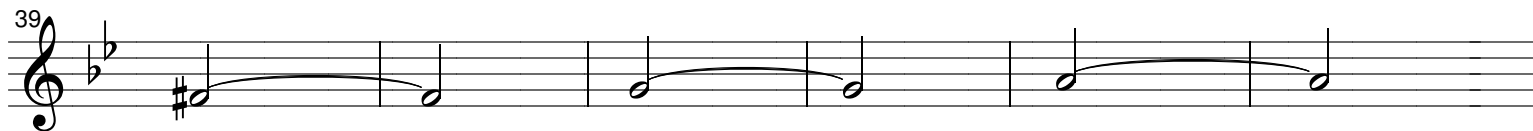
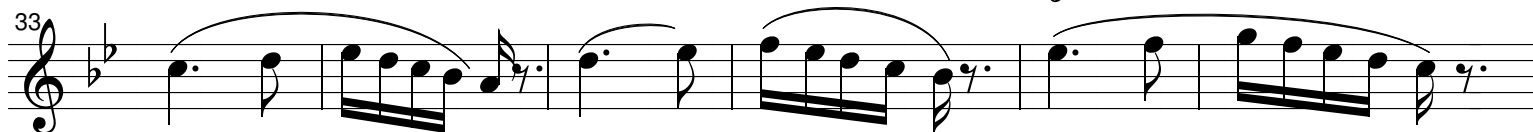
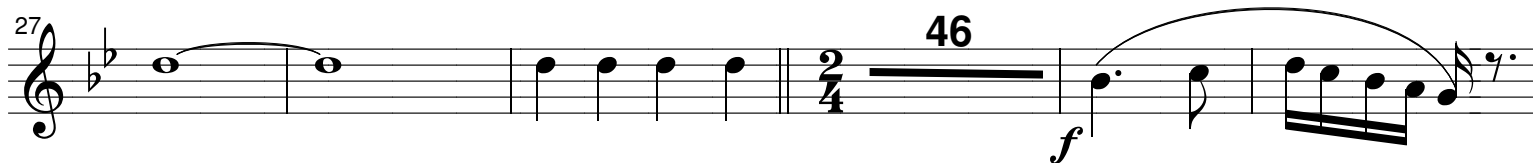

"" PEQUENO CONCERTO PARA CLARINETA Bb E BANDA DE MÚSICA ""

1

AUTOR = EDMAEL SANTOS. ARACAJU - SE. ABRIL DE 2012

MODERATO ♩ = 120

12

CLARINETA SOLO

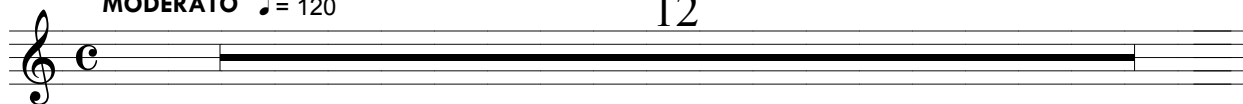

CADÊNCIA A VONTADE

16

( SOLO ) ♩ = 120

mf

34

( SOLO )

mf

3

3 3 3

tr

25 2 6 3

ANDANTE ♩ = 80

RITARDANDO

♩ = 90 2 (solo)

*mf*

tr

3 3 3 3

ALLEGRO  $\text{♩} = 140$ 

12

CADÊNCIA

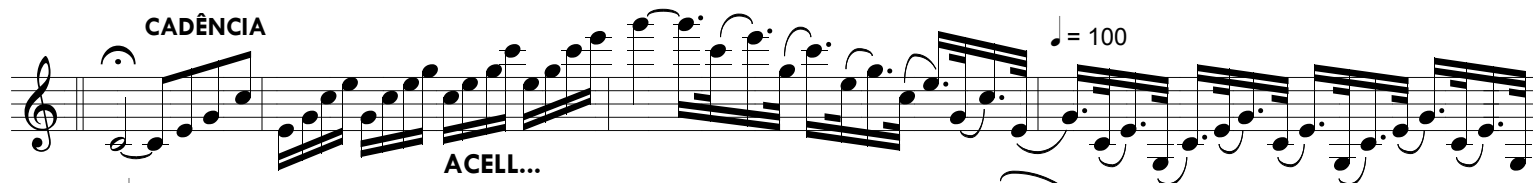

ACELL...

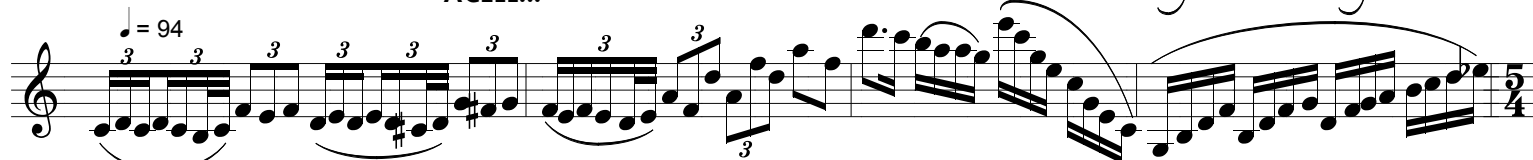
 $\text{♩} = 94$ 

UM POUCO MAIS RÁPIDO

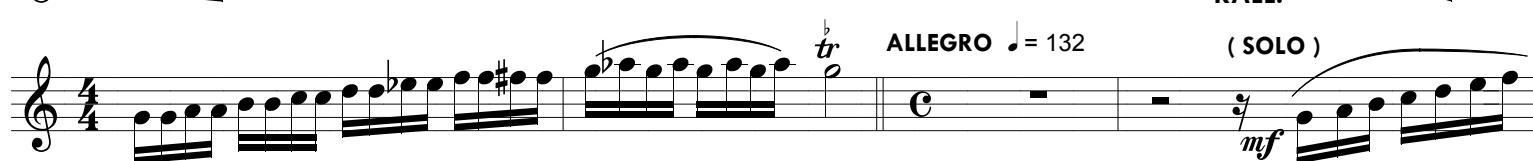

RALL.

ALLEGRO  $\text{♩} = 132$ 

(SOLO)

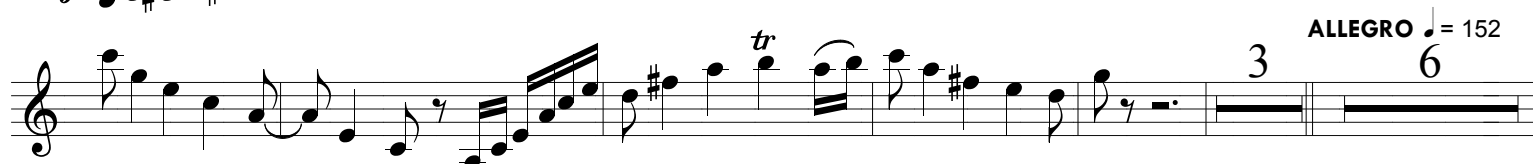
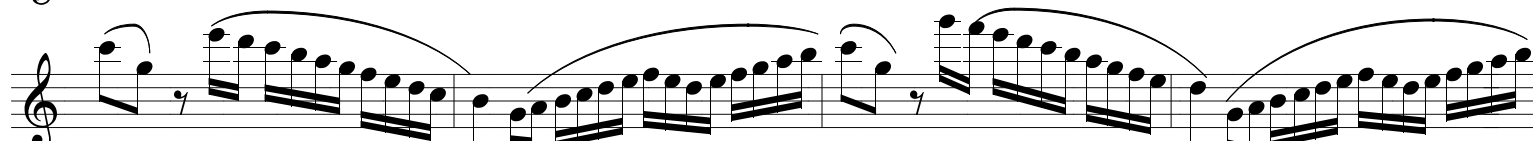
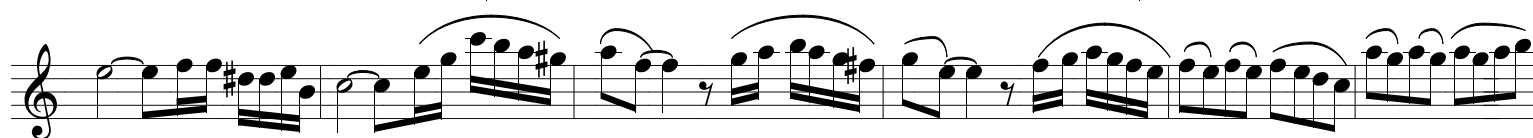
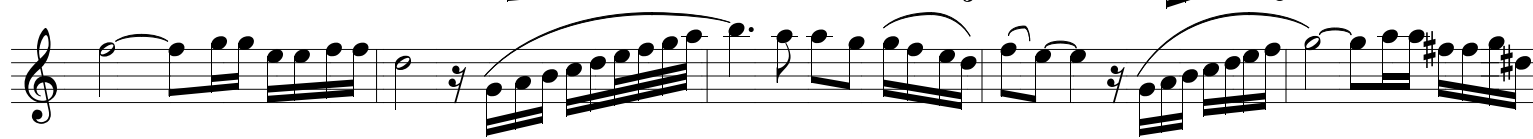
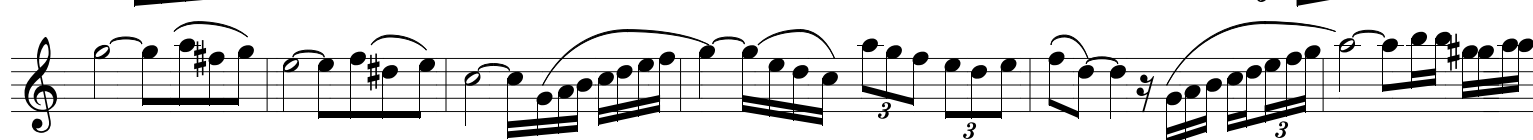
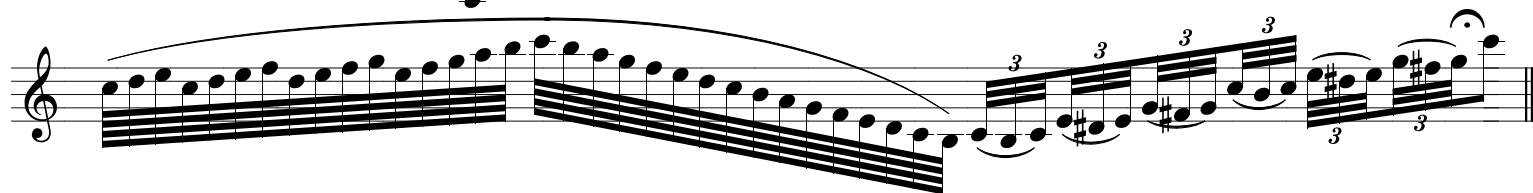
ALLEGRO  $\text{♩} = 152$ 

**"" PEQUENO CONCERTO PARA CLARINETA Bb E BANDA DE MÚSICA ""**  
AUTORIA E CÓPIA = EDMAEL SANTOS. BOA VISTA - RR, JUN DE 2000

1

**MODERATO.** ♩ = 120

## 1ª CLARINETA Bb

**MODERATO** ♩ = 120

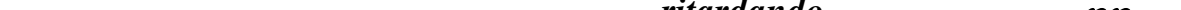
10 

[illegible][illegible]

35 *p*

67

73

79

86

96

*p*

107

117

123

128

*p*

142

146

*f*

151

6

ANDANTE ♩ = 88

*ritardand*

*mf*

2<sup>o</sup> MOV. Adagi ♩ = 80*pp*

Allegro  $\text{♩} = 132$ 

213 

3<sup>o</sup> MOV. Allegro  $\text{♩} = 132$ 

220 

"" PEQUENO CONCERTO PARA CLARINETA Bb E BANDA DE MÚSICA ""

1

AUTORIA E CÓPIA = EDMAEL SANTOS. BOA VISTA - RR, JUN DE 2000

2ª CLARINETA Bb

MODERATO ♩ = 120

3

7

10

14

18

22

*mf*

*ritardando*

*pp*

*A TEMPO*

*p*

*f*

1º MOV. Allegro ♩ = 126

27

34

42

50

58

*p*

65

71

77

84

92

*p*

99

109

116

124

*p*

133

6

146

*f*

151

156 *Andant*  $\text{♩} = 88$  *ritardando*

161

166

171

172 *mf*

173

181 **2º MOV. Adagio**  $\text{♩} = 80$  *pp*

187

192

197

203

208

213 **Allegro**  $\text{♩} = 132$  *f*

219

224

229 **3º MOV. Allegro** ♩ = 132

*pp*

236

241

246

*mf*

252

*f*

256

*pp*  $\bar{\sigma}$   $\bar{\sigma}$

261

266

*mf*

270 **Allegro** ♩ = 152

273

*p*

*pp*

"" PEQUENO CONCERTO PARA CLARINETA Bb E BANDA DE MÚSICA""

1

AUTORIA E CÓPIA = EDMAEL SANTOS. BOA VISTA - RR, JUN DE 2000

3ª CLARINETA Bb

MODERATO ♩ = 120

3

7

10

14

18

22

27

34

42

50

58

*mf*

*ritardand*

*pp*

*A TEMPO*

*p*

*f*

1º MOV. Allegro ♩ = 126

*p*

65

71

77

84

92

99

109

116

124

133

146

151

*f*

*p*

6

219

224

3º MOV. **Allegro** ♩ = 132

229 *pp*

236

241

246

252 *mf*

256 *f*

261 *pp*

266 *mf*

**Allegro** ♩ = 152

270

273 *p* *pp*

279

"" PEQUENO CONCERTO PARA CLARINETA Bb E BANDA DE MÚSICA""

1

AUTORIA E CÓPIA = EDMAEL SANTOS. BOA VISTA - RR, JUN DE 2000

SAX SOPRANO Bb

**MODERATO** ♩ = 120

3

7

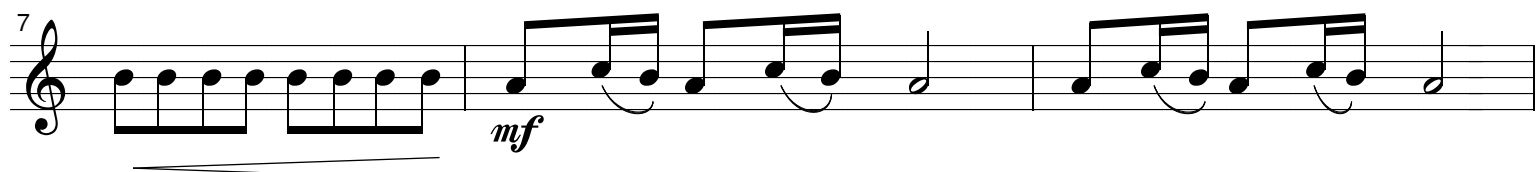

10

**A TEMPO**

14

18

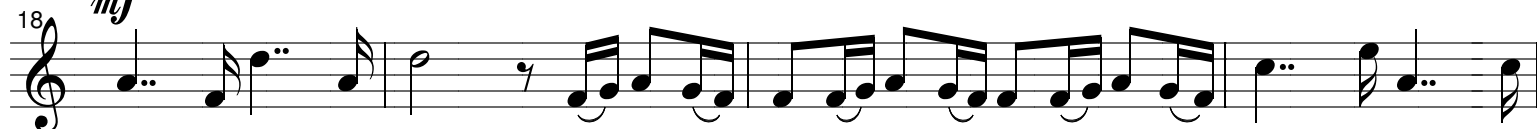

22

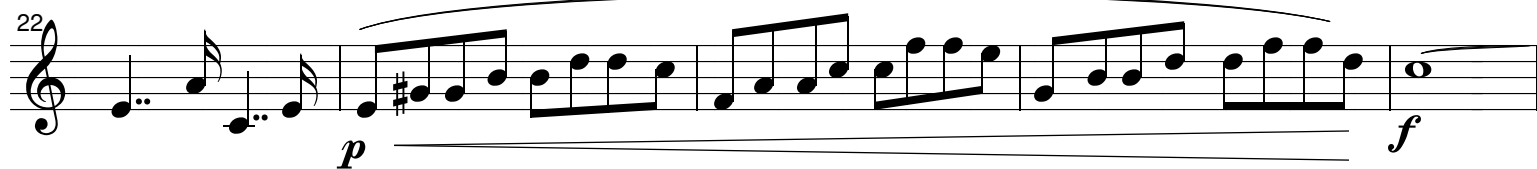

27

**1º MOV. Allegro** ♩ = 126

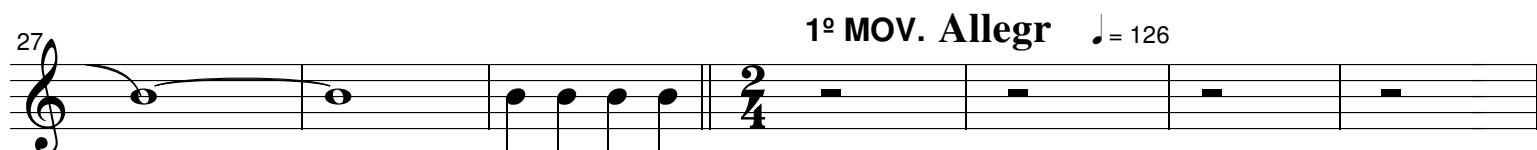

34

42

50

58

65

71

77

84

92

99

109

116

124

133

146

151

*f*

*p*

6

156

161

166

170

**Andant** ♩ = 88

*ritardand*

**mf**

174

178

**2º MOV. Adagi** ♩ = 80

**p**

181

187

192

196

200

204

**Allegro** ♩ = 132

**f**

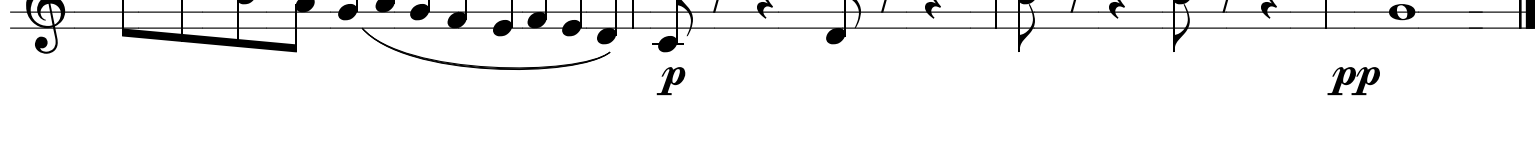
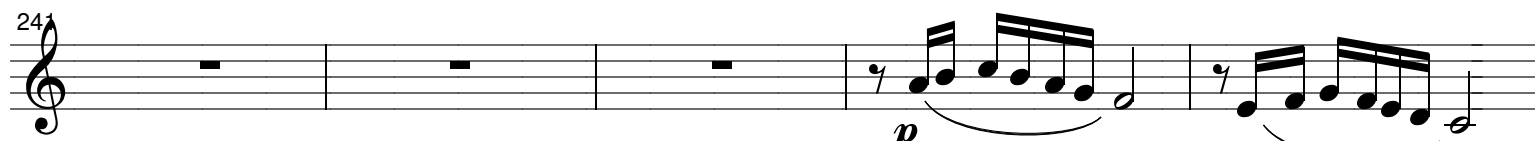
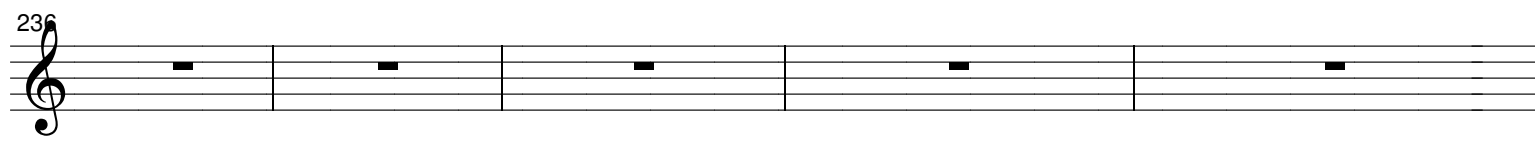
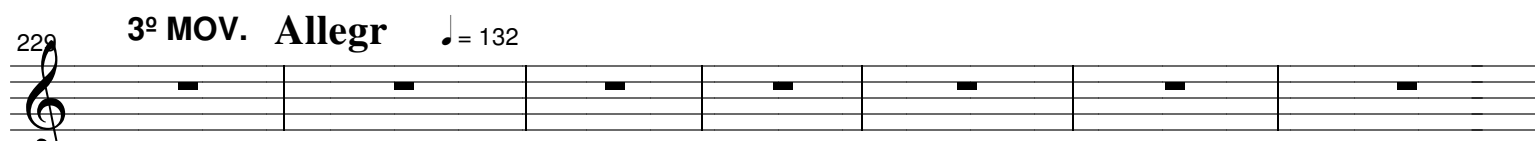
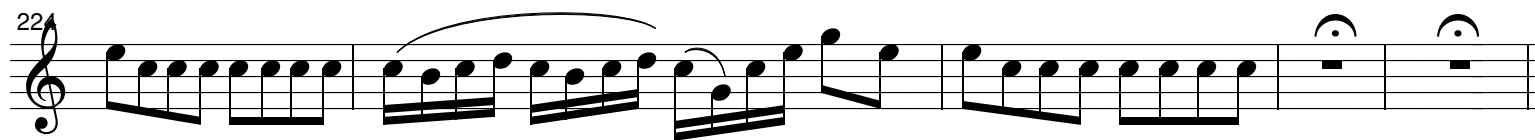

"" PEQUENO CONCERTO PARA CLARINETA Bb E BANDA DE MÚSICA""

1

AUTORIA E CÓPIA = EDMAEL SANTOS. BOA VISTA - RR, JUN DE 2000

moderato ♩ = 120

SAX ALTO Eb

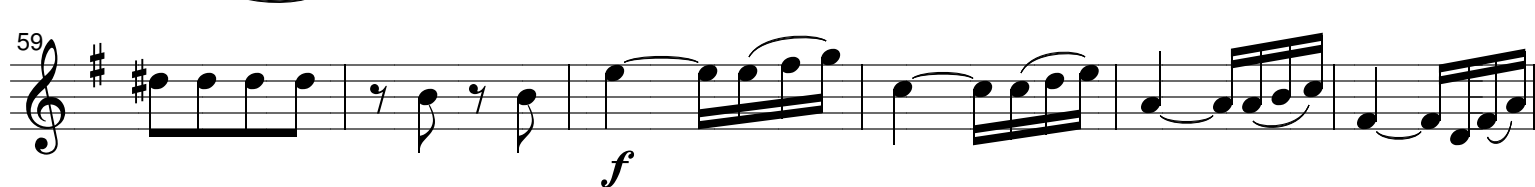
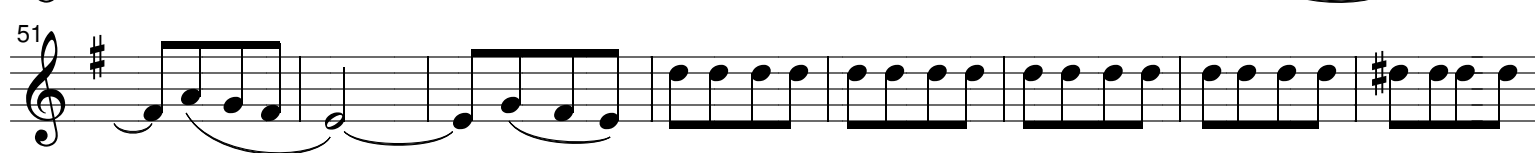
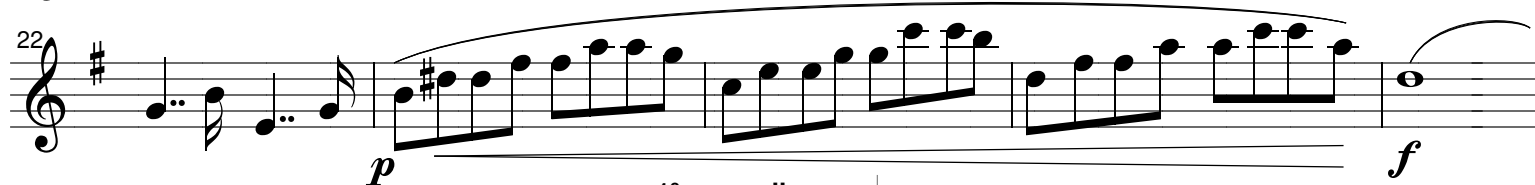
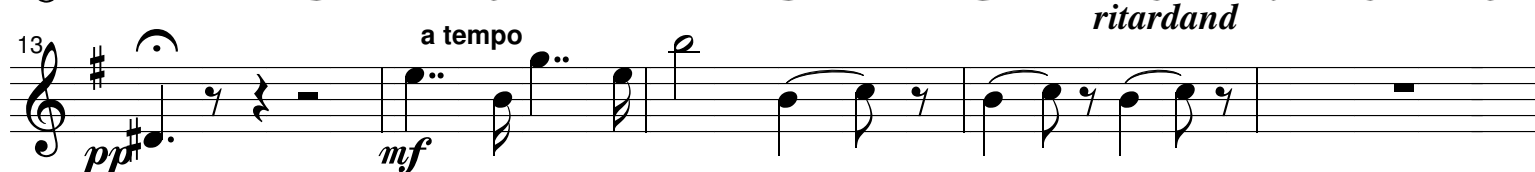
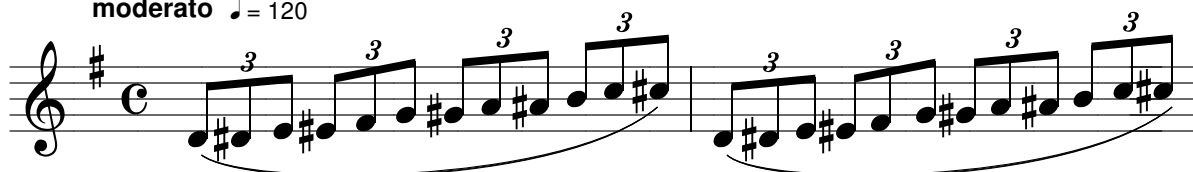

65

71

78

84

96

106

112

128

128

136

146

151

155

*p*

*f*

6

3

3

3

9

155

164

172

176

179

183

190

195

199

203

208

21

*ritardand*

*mf*

**Andant** ♩ = 88

2º mov. Adágio ♩ = 80

*p*

**allegro** ♩ = 132

*f*

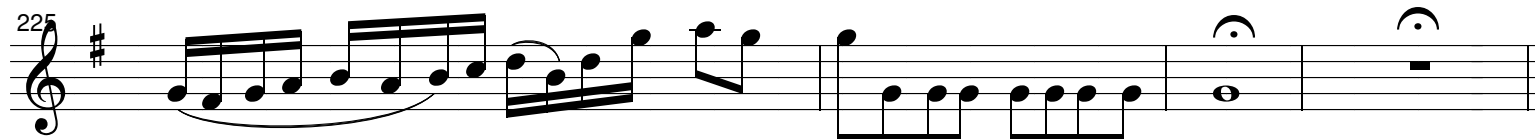
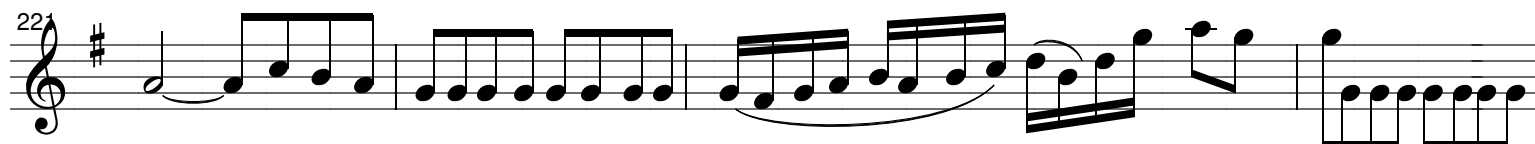
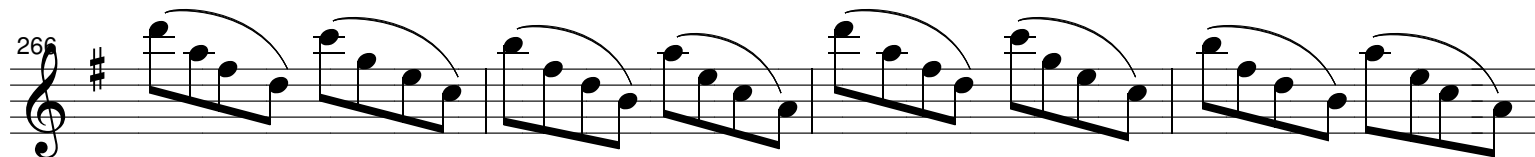
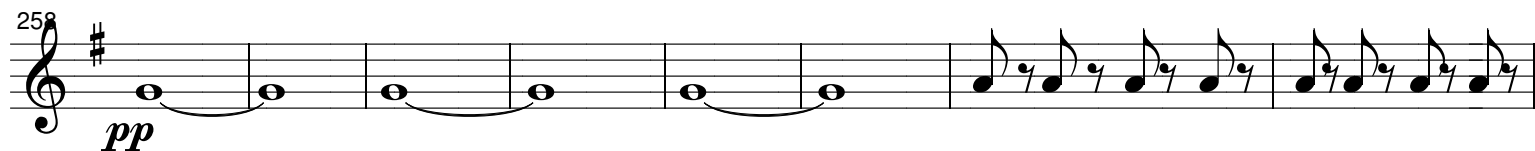
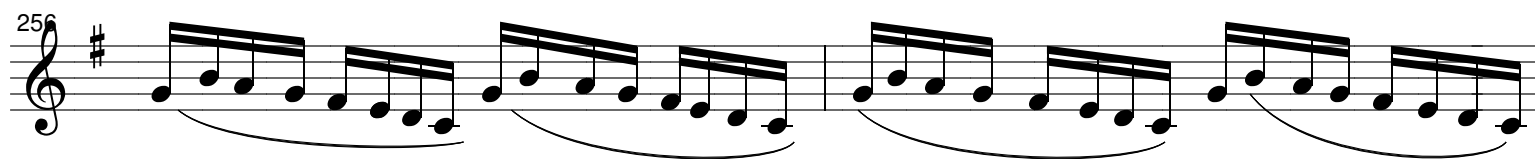
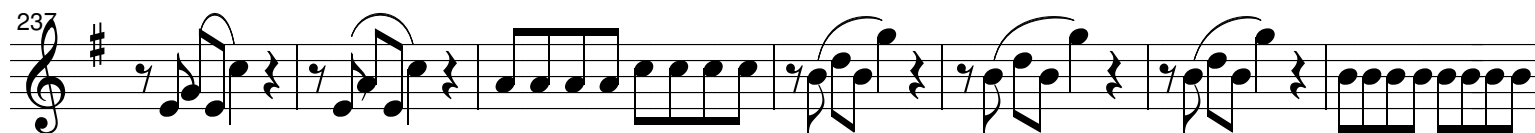
**3º mov. allegro****allegro** ♩ = 152

"" PEQUENO CONCERTO PARA CLARINETA Bb E BANDA DE MÚSICA""

1

AUTORIA E CÓPIA = EDMAEL SANTOS. BOA VISTA - RR, JUN DE 2000

SAX TENOR Bb

moderato ♩ = 120

3

7

10

13

18

22

27

33

41

48

54

*mf*

*ritardand*

*a tempo*

*pp*

*mf*

*f*

1º mov. allegro ♩ = 126

*p*

60 *mf*

66

73

79

85

91 *p*

101

112

118

124 *f* *p*

129

138

146 *f*

154

160

167

174 *andante* ♩ = 88 *mf* *ritardand*

180 2º mov. Adágio ♩ = 80 *p*

185

191

196

202

208

212 *allegro* ♩ = 132 *f*

218

222

3º mov. **allegro** ♩ = 126

228 *p*

232

238

242

247

251 *f*

256

258 *p*

266

270 **allegro** ♩ = 152

273 *p* *pp*

**"" PEQUENO CONCERTO PARA CLARINETA Bb E BANDA DE MÚSICA""**  
AUTORIA E CÓPIA = EDMAEL SANTOS. BOA VISTA - RR, JUN DE 2000

1

moderato ♩ = 120

SAX BARÍTONO Eb

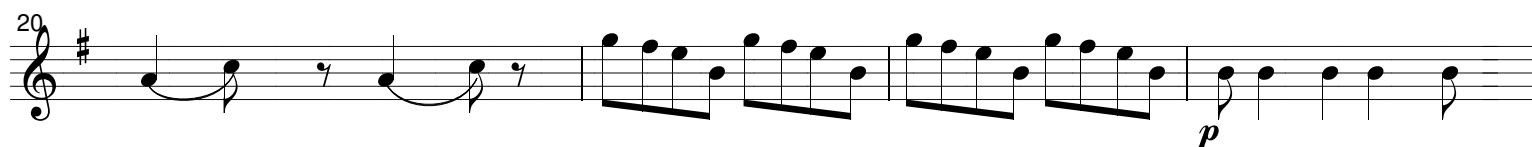
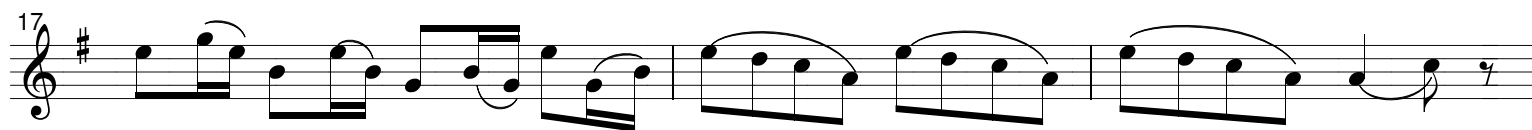
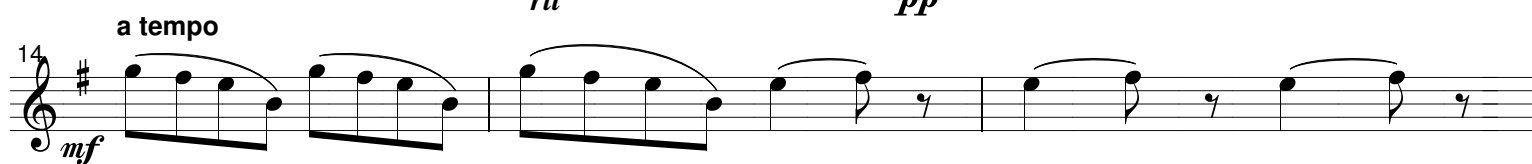
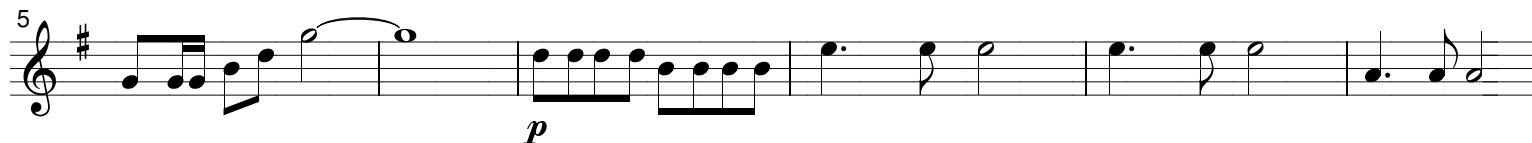

1º mov. allegro ♩ = 126

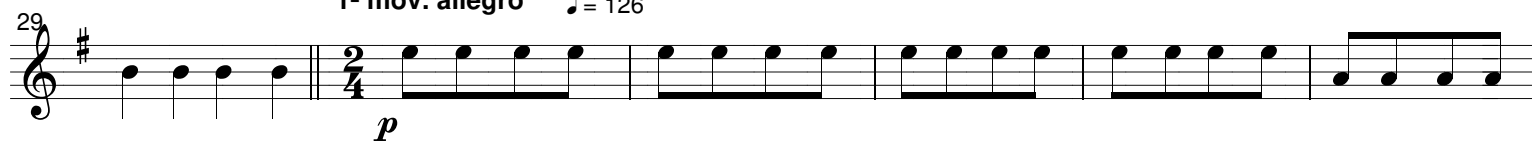

53

59

65

72

78

84

90

96

102

108

116

121

126

132

*mf*

*p*

*f*

*p*

138

144

150

155

159

163

167

172

178

183

188

193

198

*f*

*mf*

*p*

**Andante** ♩ = 88

*ritardando*

**2º mov. Adágio** ♩ = 80

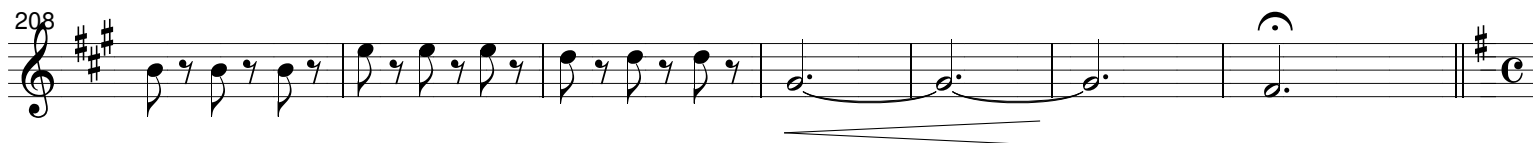
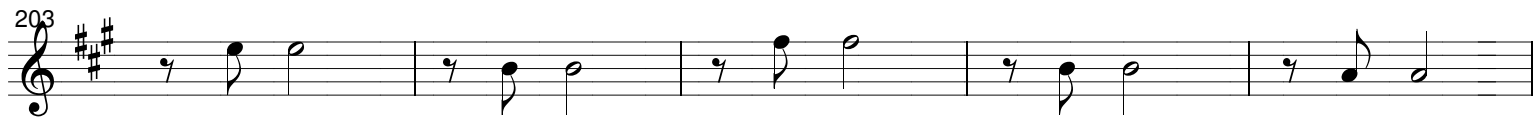
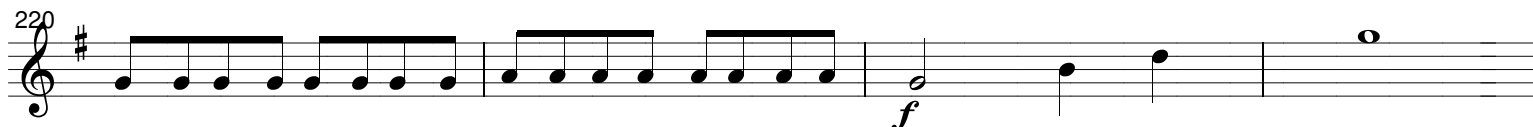
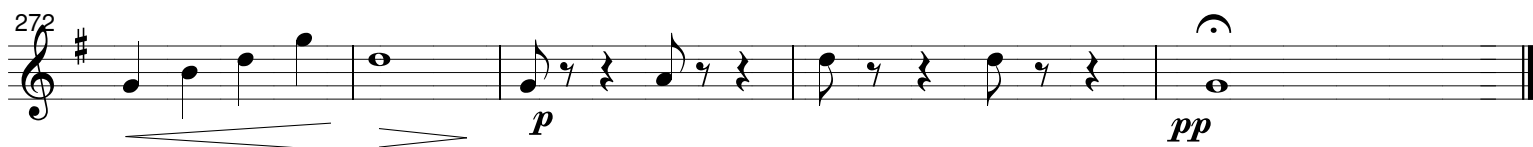
**Allegro** ♩ = 132**3º mov. allegro** ♩ = 132**Allegro** ♩ = 152

"" PEQUENO CONCERTO PARA CLARINETA Bb E BANDA DE MÚSICA""

1

AUTORIA E CÓPIA = EDMAEL SANTOS. BOA VISTA - RR, JUN DE 2000

MODERATO ♩ = 120

1ª TROMPA F

5

12

23

26

30

36

42

48

61

69

77

86

*mf*

*ritardando*

*f*

*p*

A TEMPO 9

1º MOV. Allegro ♩ = 126

6

"" PEQUENO CONCERTO PARA CLARINETA Bb E BANDA DE MÚSICA""

1

AUTORIA E CÓPIA = EDMAEL SANTOS. BOA VISTA - RR, JUN DE 2000

MODERATO. ♩ = 120

2ª TROMPA F

5

11

14

18

22

28

33

39

51

59

67

75

84

*mf*

*ritardando*

**A TEMPO** 9

**f** 1º MOV. **Allegro** ♩ = 126

*p*

6

*p*

"" PEQUENO CONCERTO PARA CLARINETA Bb E BANDA DE MÚSICA""

1

AUTORIA E CÓPIA = EDMAEL SANTOS. BOA VISTA - RR, JUN DE 2000

MODERATO ♩ = 120

3ª TROMPA F

5

11

14

18

22

28

33

39

51

59

67

75

84

*mf*

*ritardand*

**A TEMPO 9**

**1º MOV. Allegro** ♩ = 126

*p*

*f*

*p*

"" PEQUENO CONCERTO PARA CLARINETA Bb E BANDA DE MÚSICA""

1

AUTORIA E CÓPIA = EDMAEL SANTOS. BOA VISTA - RR, JUN DE 2000

MODERATO ♩ = 120

1º TROMPETE Bb

A TEMPO

1º MOV. Allegro ♩ = 126

124 *f* 14 *p*

142 *f*

148

155 3 3 3 3 3 3

161 8 2 6 **Andante** ♩ = 88

*ritardando*

**2º MOV. Adagio** ♩ = 80 33

**Allegro** ♩ = 132 7 *f*

**3º MOV. Allegro** ♩ = 132 19 6

222 8

231 *f*

235 *mf* **Allegro** ♩ = 152

249 *p* *pp*

"" PEQUENO CONCERTO PARA CLARINETA Bb E BANDA DE MÚSICA""

1

AUTORIA E CÓPIA = EDMAEL SANTOS. BOA VISTA - RR, JUN DE 2000

MODERATO ♩ = 120

2º TROMPETE Bb

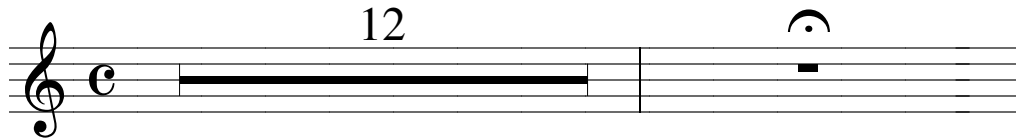

A TEMPO

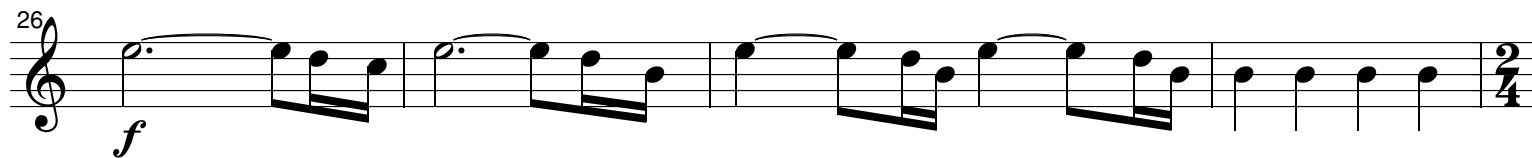
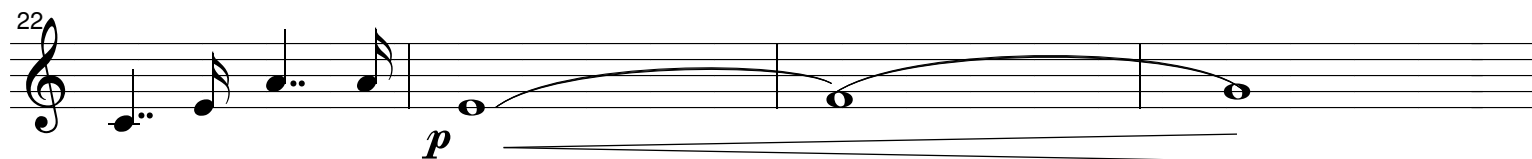
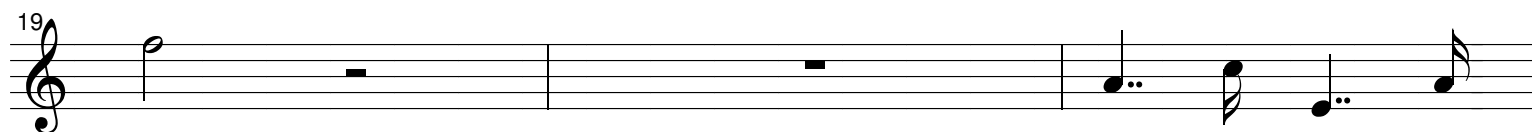
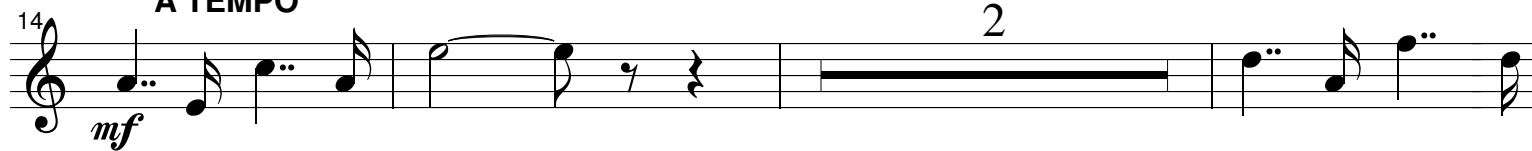

1º MOV. Allegro ♩ = 126

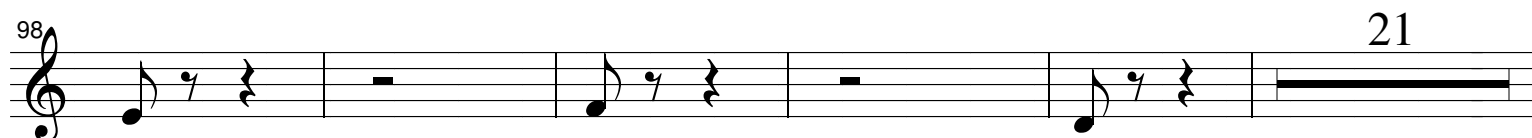
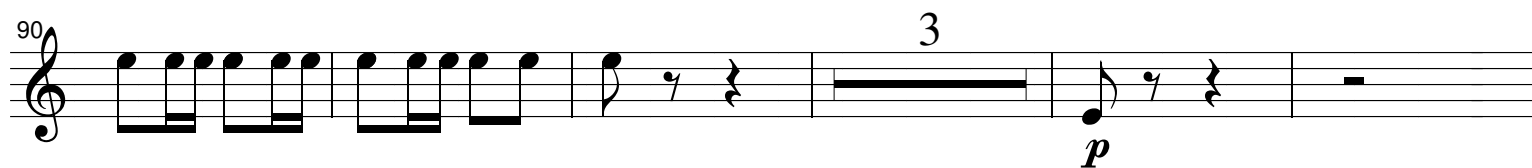
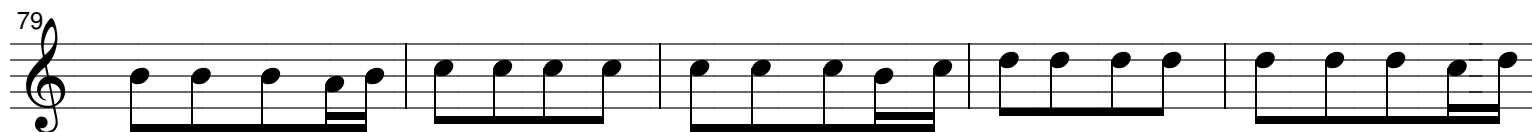
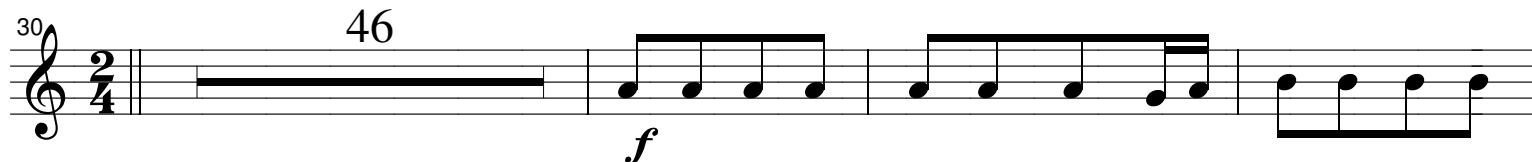

124 14

*f*

142 *p* *f*

148

154

160 *ritardand*

**Andant** ♩ = 88 **2º MOV. Adagi** ♩ = 80 **Allegro** ♩ = 132

174 6 33 7 *f*

**3º MOV. Allegro** ♩ = 132

222 19 6

231 *f*

235 8 *mf*

**Allegro** ♩ = 152

247 *p* *pp*

"" PEQUENO CONCERTO PARA CLARINETA Bb E BANDA DE MÚSICA ""

1

AUTORIA E CÓPIA = EDMAEL SANTOS. BOA VISTA - RR, JUN DE 2000

MODERATO  $\text{♩} = 120$

3º TROMPETE Bb

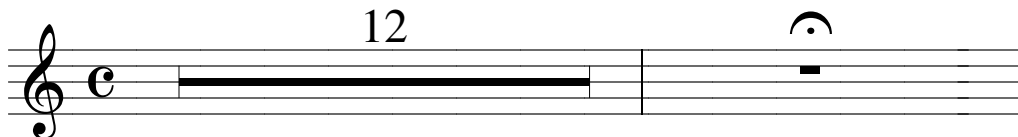

A TEMPO

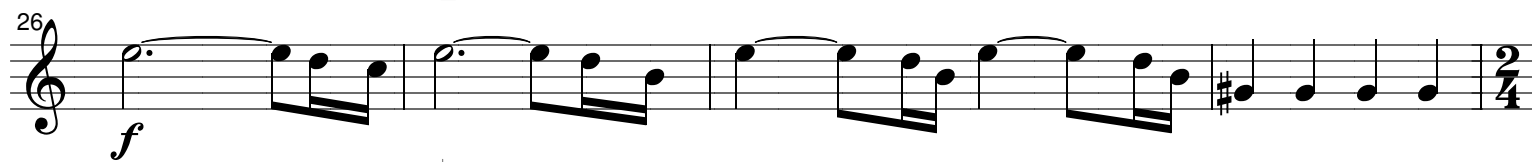
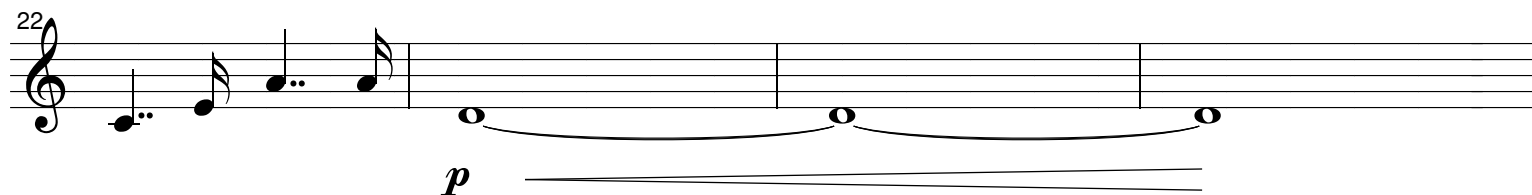
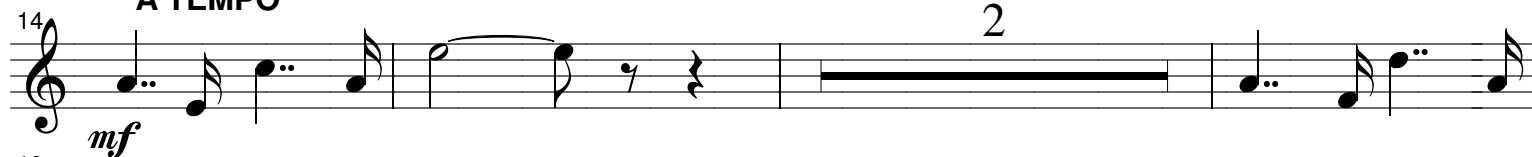

1º MOV. Allegro  $\text{♩} = 126$

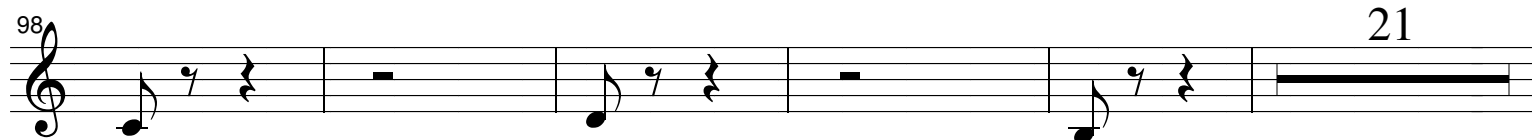
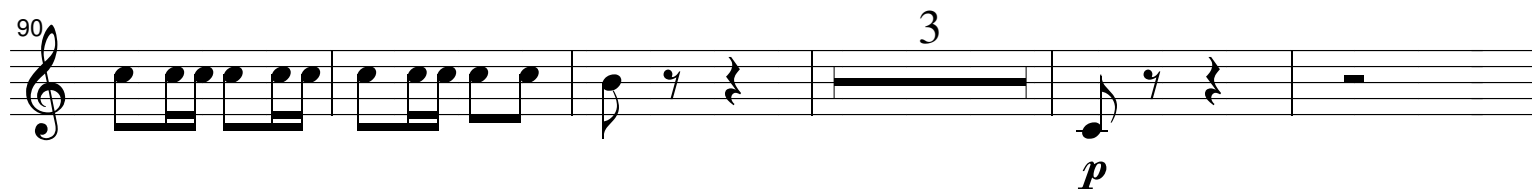
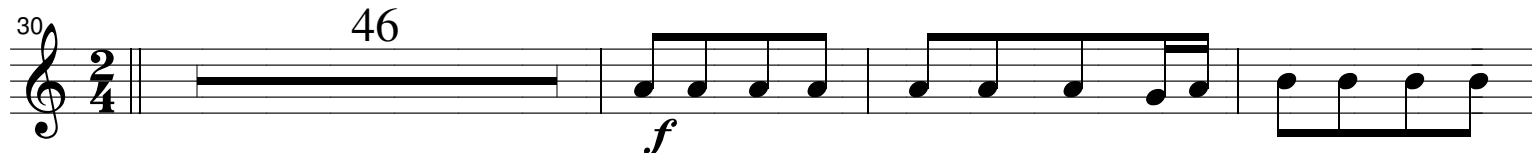

124 14

*f*

142 *p* *f*

148

154

162 8 2 *ritardando*

Andant ♩ = 88

2º MOV. Adagi ♩ = 80

Allegro ♩ = 132

17 6 33 7 *f*

3º MOV. Allegro ♩ = 132

22 19 6

23 *f*

235 8 *mf*

Allegro ♩ = 152

247 *p* *pp*

"" PEQUENO CONCERTO PARA CLARINETA Bb E BANDA DE MÚSICA ""

1

AUTORIA E CÓPIA = EDMAEL SANTOS. BOA VISTA - RR, JUN DE 2000

moderato ♩ = 120

1º TROMBONE C

*p* *f* *mf*

5

*p* *mf*

11

*ritardando* *a tempo* *mf*

17

21

26

*f* 1º mov. allegro ♩ = 126

30

54

7

*p* *f*

66

72

78

84

90

*p*

**allegro** ♩ = 132

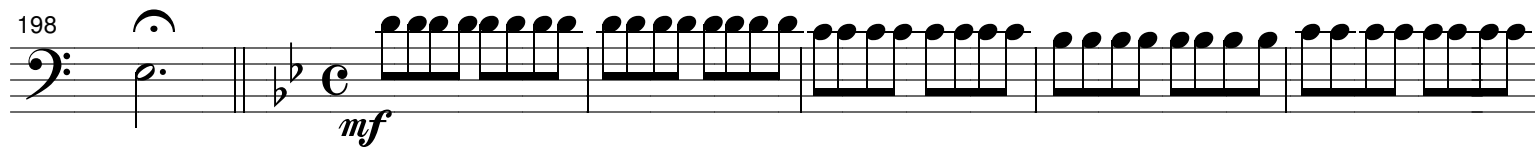

**3<sup>o</sup> mov. allegro** ♩ = 132

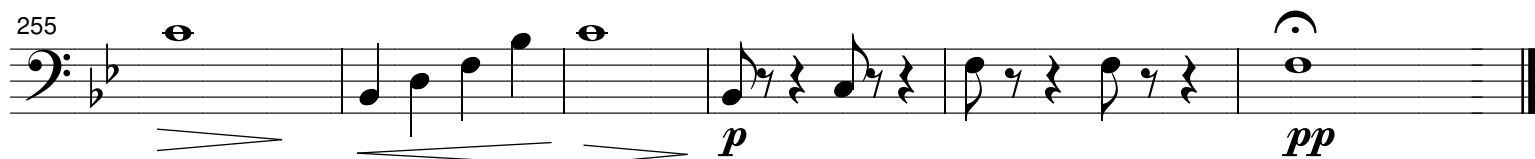
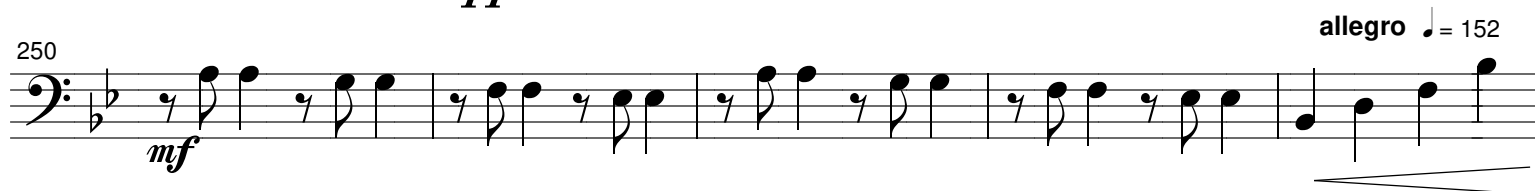
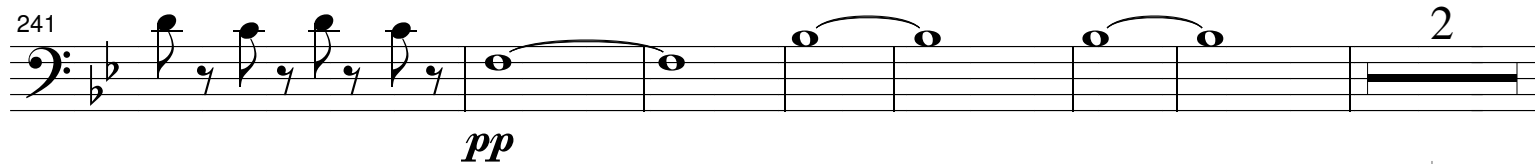
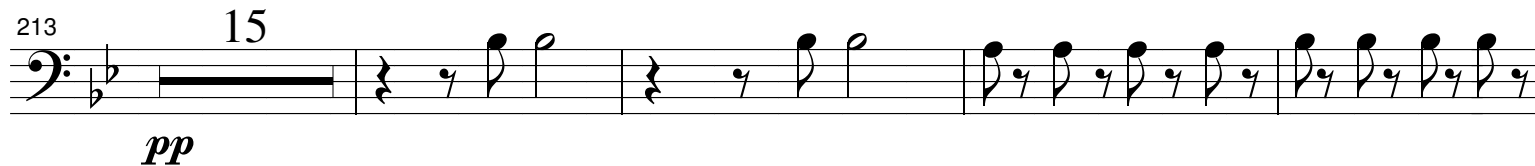

"" PEQUENO CONCERTO PARA CLARINETA Bb E BANDA DE MÚSICA""

1

AUTORIA E CÓPIA = EDMAEL SANTOS. BOA VISTA - RR, JUN DE 2000

moderato  $\text{♩} = 120$

2º TROMBONE C

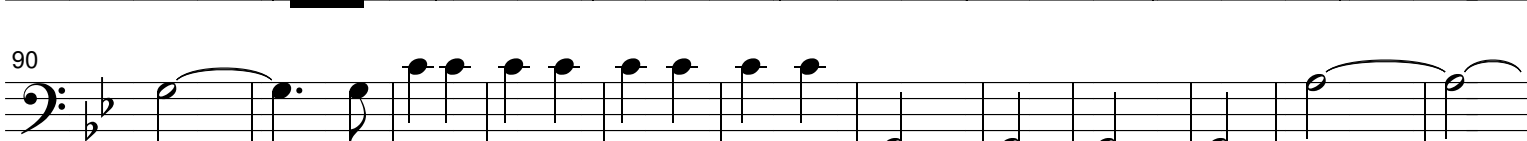
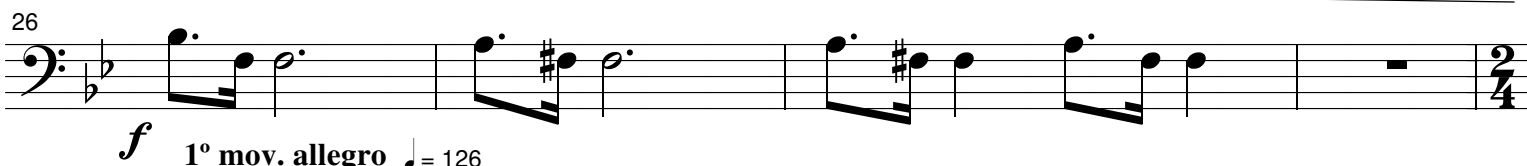
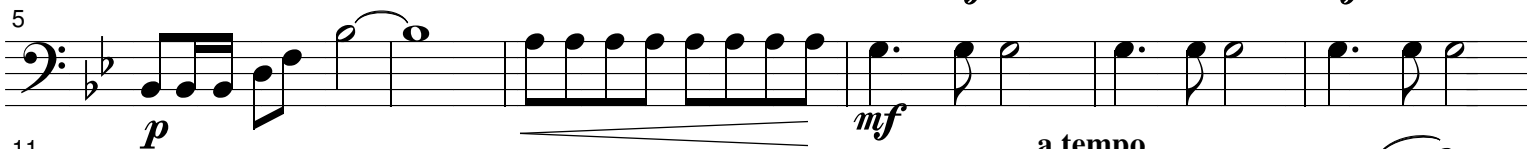

116

122

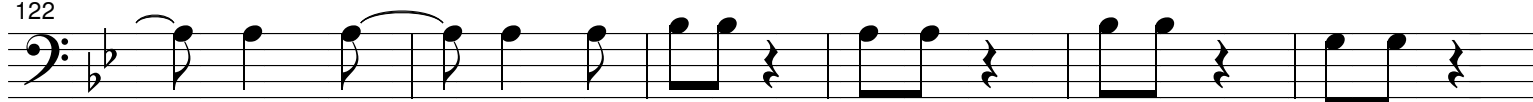

128

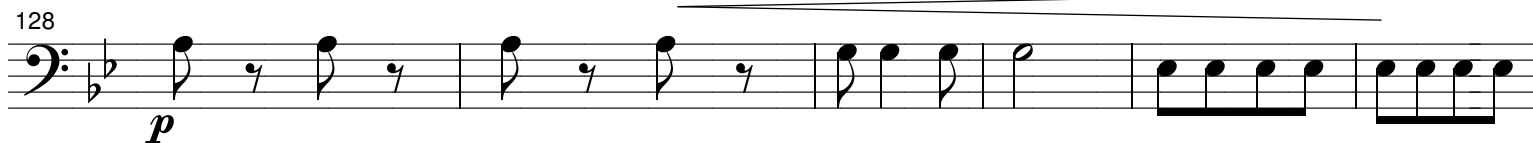

134

140

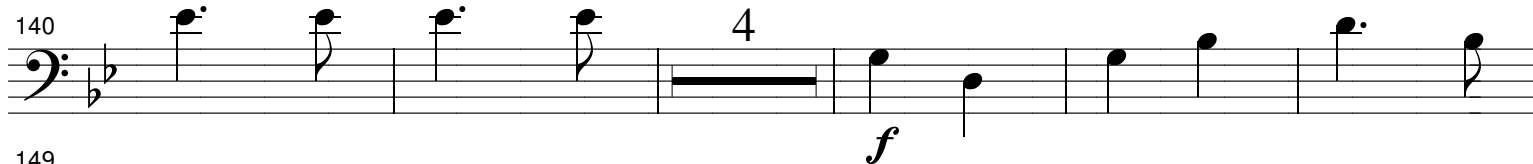

149

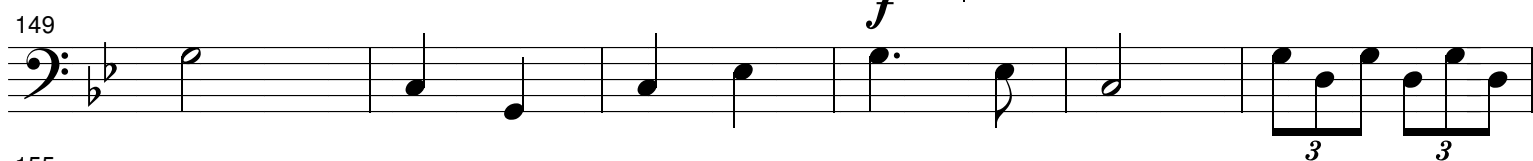

155

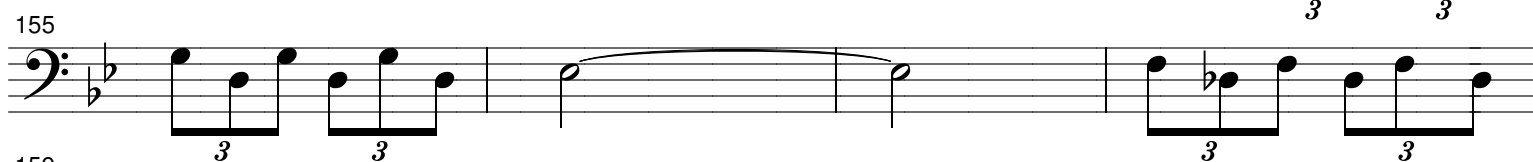

159

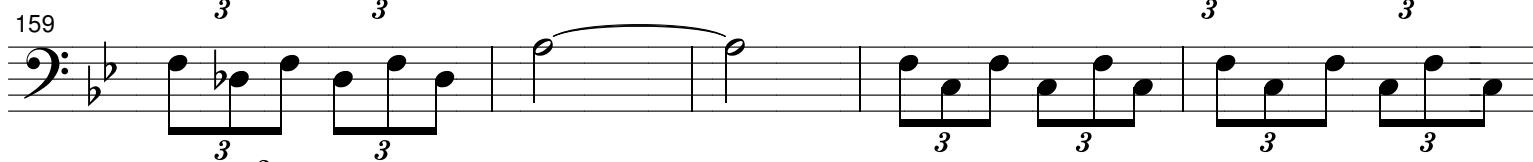

164

169

**Andant** ♩ = 88*ritardando*

174

180

188

[illegible]

**Allegro** ♩ = 132

199

*mf*

[illegible]

**3º mov. allegro** ♩ = 132

208  *pp* 15

228

228

232

*mf*

236

*f*

242

*pp*

2

250

*mf*

**Allegro** ♩ = 152

254 **Allegro** ♩ = 152

*p* *pp*

"" PEQUENO CONCERTO PARA CLARINETA Bb E BANDA DE MÚSICA ""

1

AUTORIA E CÓPIA = EDMAEL SANTOS. BOA VISTA - RR, JUN DE 2000

moderato  $\text{♩} = 120$

3º TROMBONE C

5 *p* *f* *mf*

11 *p* *mf* a tempo

16 *rit* *mf*

21

26 *f*

1º mov. allegro  $\text{♩} = 126$

30 16

54 7 *p*

66

74

82

90 *p*

102 6

116

122

128

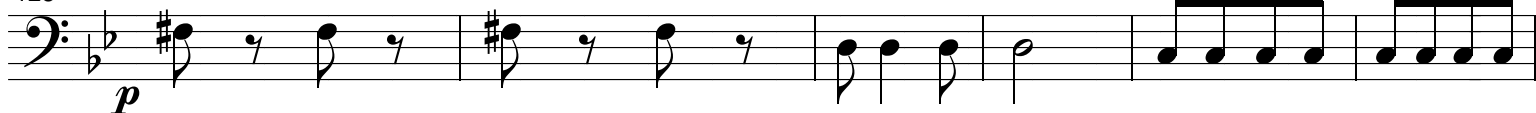

134

140

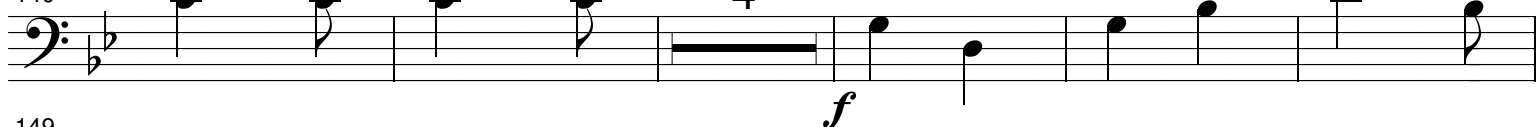

149

155

159

164

169

**Andant** ♩ = 68

174

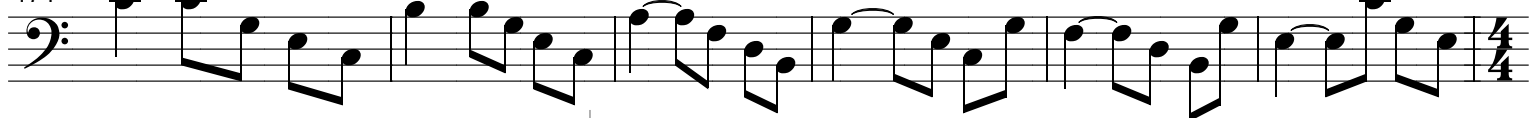
**2º mov. Adágio** ♩ = 80

180

204

210

215 **allegro** ♩ = 132

*mf*

220

*f*

224 **3º mov. allegro** ♩ = 132

15

244

*pp*

248

*mf*

252

*f*

258

*pp*

266

*mf*

270 **Allegro** ♩ = 152

*p* *pp*

"" PEQUENO CONCERTO PARA CLARINETA Bb E BANDA DE MÚSICA""

1

AUTORIA E CÓPIA = EDMAEL SANTOS. BOA VISTA - RR, JUN DE 2000

MODERATO. ♩ = 120

BOMBARDINO Bb

1º MOV. Allegro ♩ = 126

67

74

80

86

92

104

112

120

124

128

137

145

153

*p*

*f*

3

3

3

3

3

3

3

3

166

172

**Andant** ♩ = 88

*ritardand*

*mf*

177

Key signature: D major (two sharps). The notation shows measures 177 through 181. Measures 177-179 are in 3/4 time, and measures 180-181 are in 3/4 time. The melody consists of eighth and quarter notes, with some beamed eighth notes. The final measure (181) ends with a double bar line.

18 **2º MOV. Adagio** ♩ = 80

*p*

185

19

196

20

215 **Allegro** ♩ = 132

*mf*

215 **Allegro** ♩ = 132

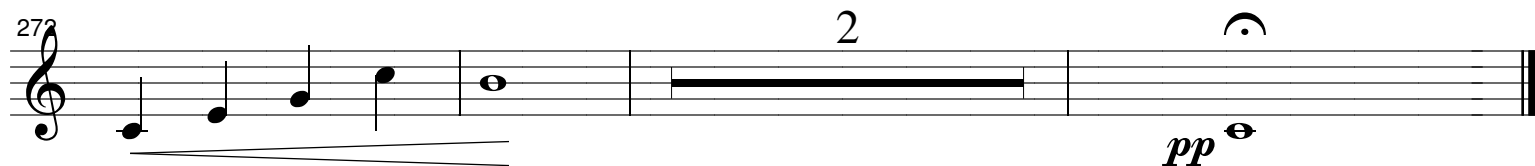
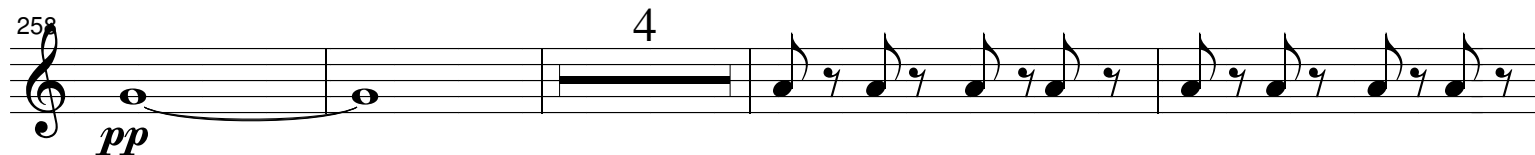
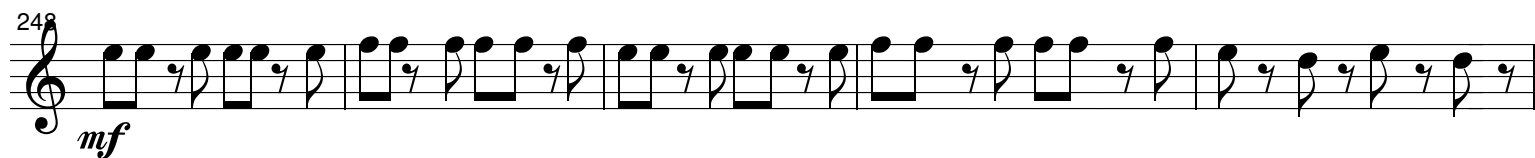
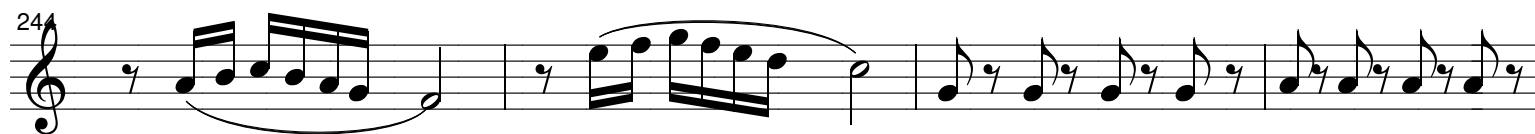
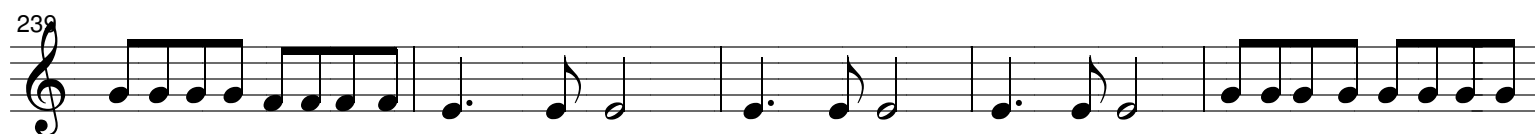

*mf*

**3º MOV. Allegro** ♩ = 126

"" PEQUENO CONCERTO PARA CLARINETA Bb E BANDA DE MÚSICA""

1

AUTORIA E CÓPIA = EDMAEL SANTOS. BOA VISTA - RR, JUN DE 2000

MODERATO  $\text{♩} = 120$

BOMBARDINO C

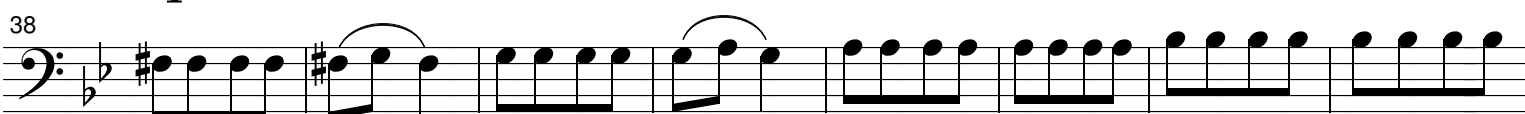
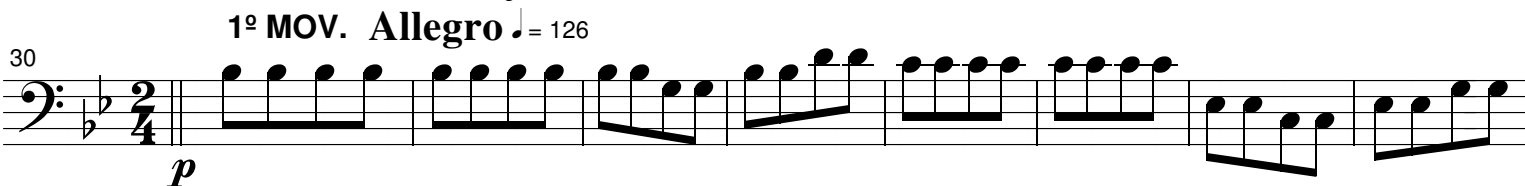
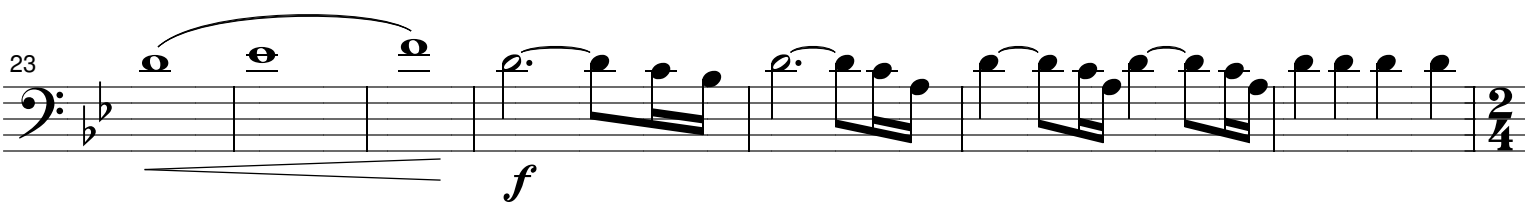
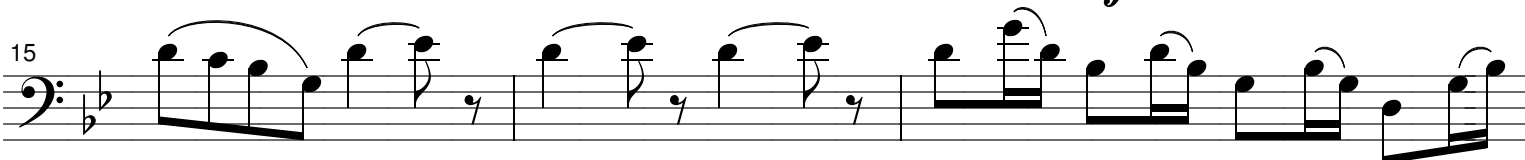
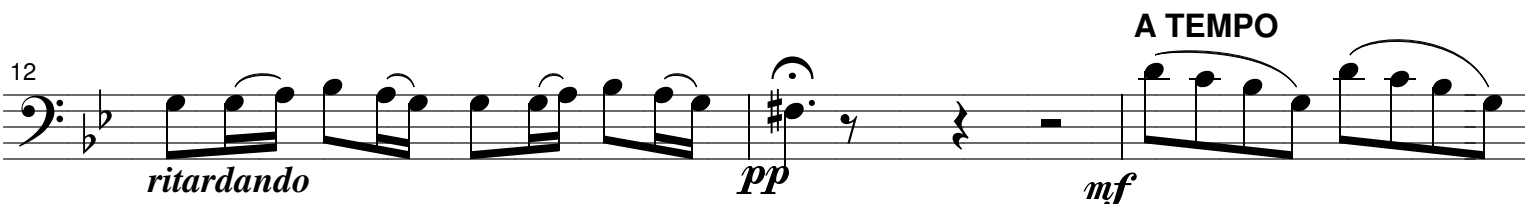

67

74

80

86

92

104

112

120

124

129

137

145

153

*p*

*f*

3 3 3 3 3 3 3 3

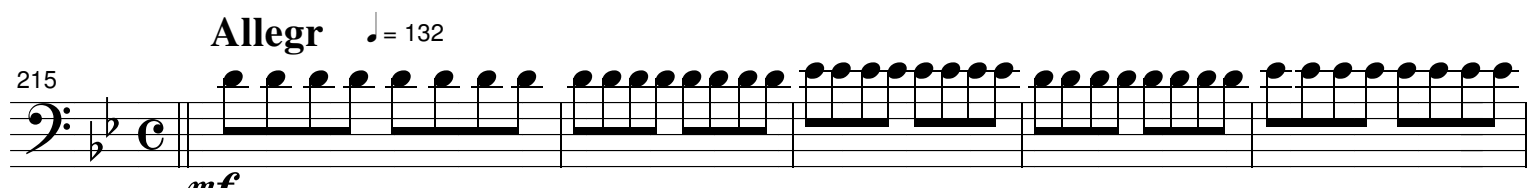
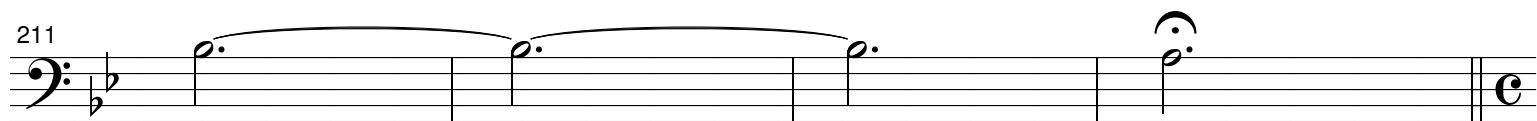
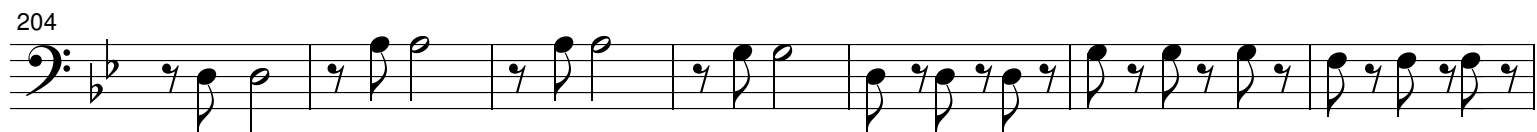
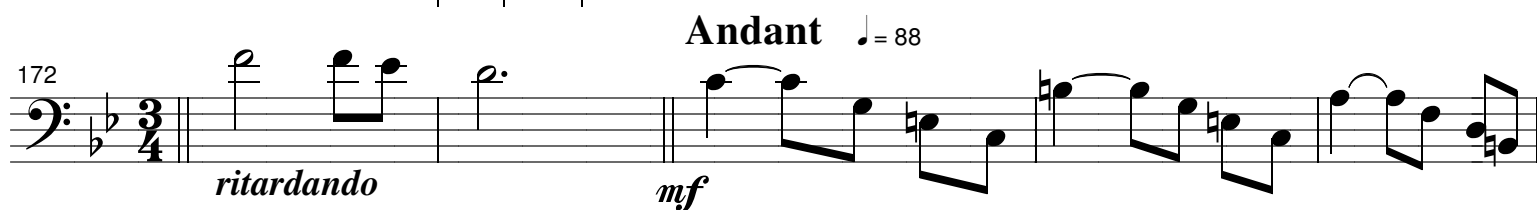
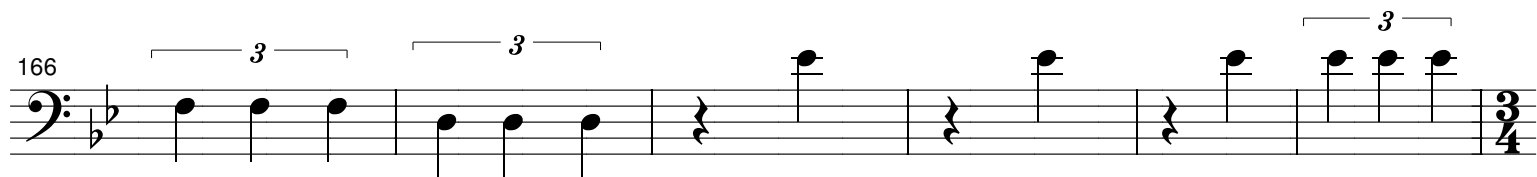

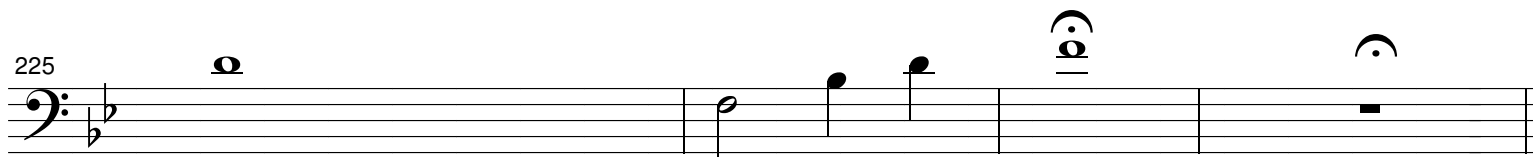

3<sup>o</sup> MOV. Allegro ♩ = 126

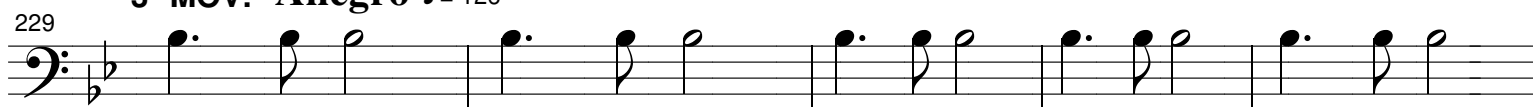

*pp*

*mf*

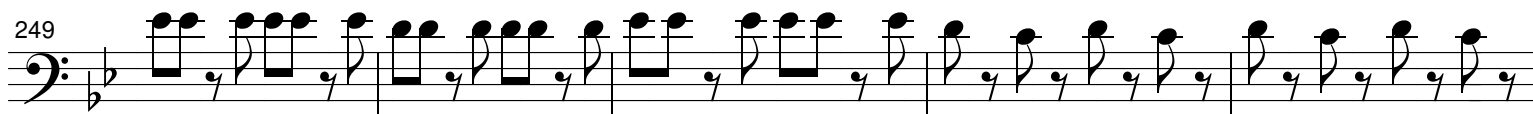

*f*

*pp*

Allegro ♩ = 152

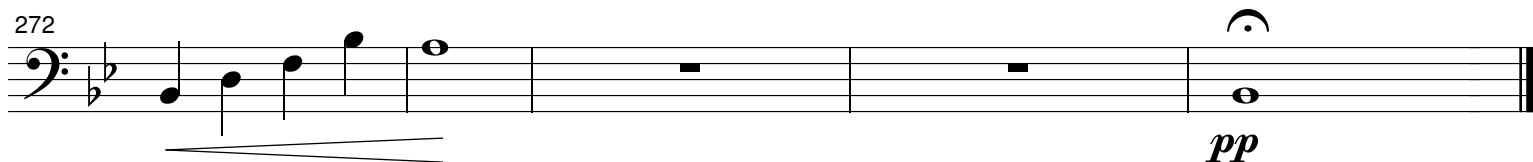

*pp*

"" PEQUENO CONCERTO PARA CLARINETA Bb E BANDA DE MÚSICA""

1

AUTORIA E CÓPIA = EDMAEL SANTOS. BOA VISTA - RR, JUN DE 2000

MODERATO

♩ = 120

TUBA Bb

Measures 1-4: *p* to *f* crescendo.

Measure 5: *p*.

Measures 6-10: *mf*.

Measures 11-13: *ritardando*.

Measure 14: *A TEMPO*.

Measures 15-16: *mf*.

Measures 17-20: *mf*.

Measures 21-23: *p*.

Measures 24-28: *f*.

1º MOV. Allegro

♩ = 126

Measures 29-34: *p*.

Measures 35-40: *p*.

Measures 41-46: *p*.

Measures 47-50: *p*.

53

59

65

72

78

84

90

96

102

108

116

121

126

132

*mf*

*p*

*p*

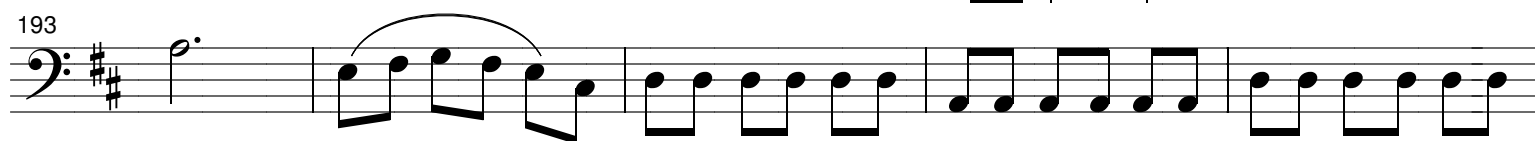
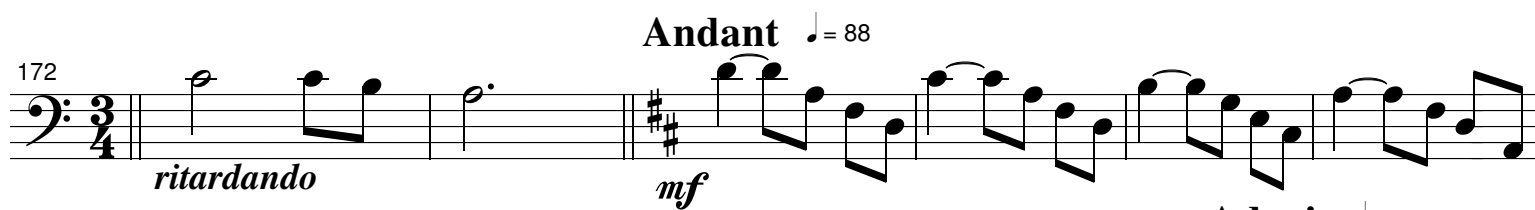
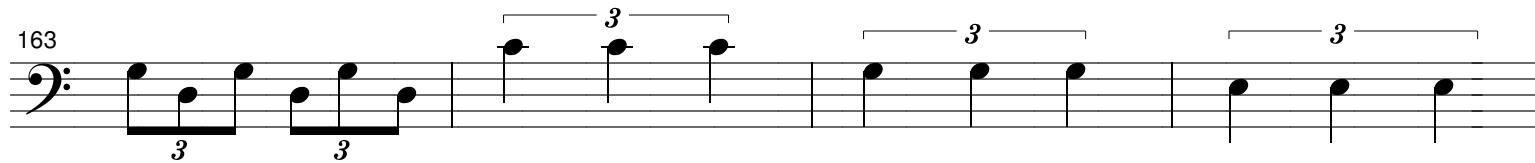
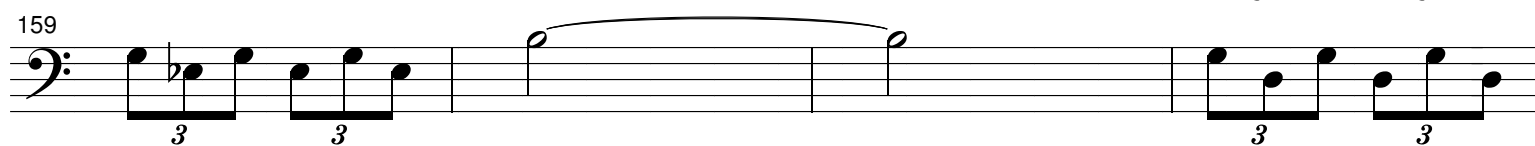
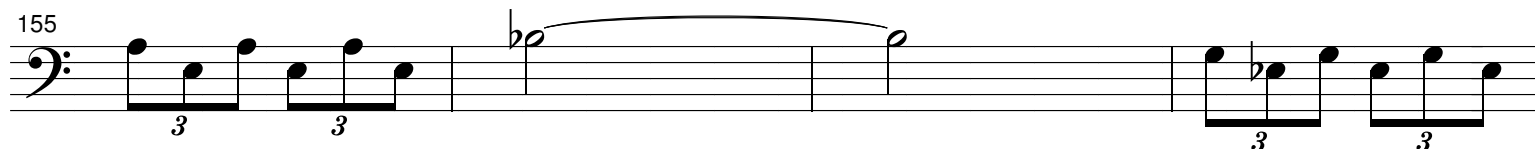
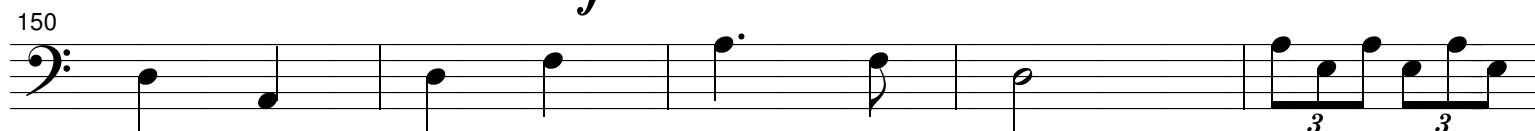
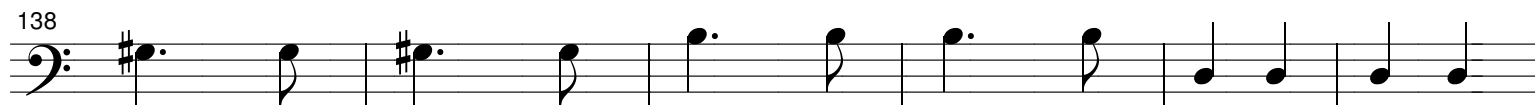

203

208

213

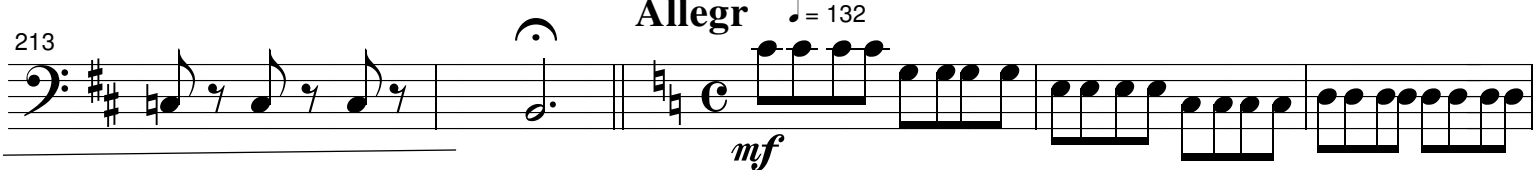

218

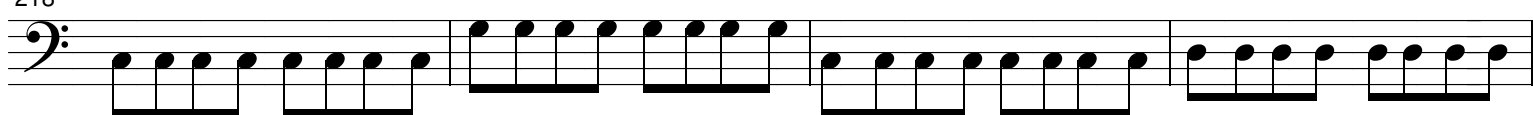

222

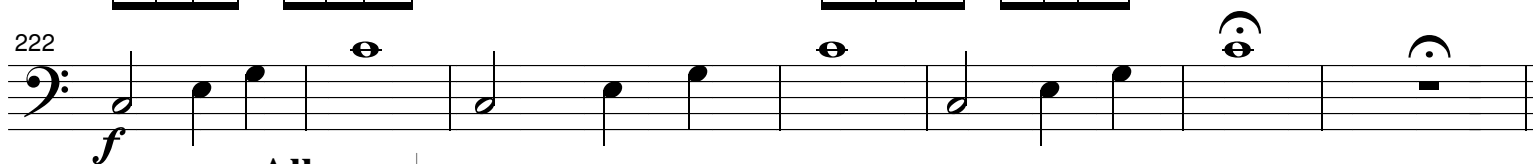

229

236

243

249

254

260

266

272

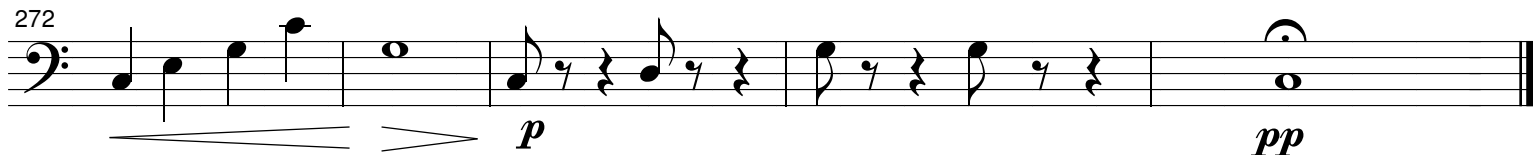

"" PEQUENO CONCERTO PARA CLARINETA Bb E BANDA DE MÚSICA""

1

AUTORIA E CÓPIA = EDMAEL SANTOS. BOA VISTA - RR, JUN DE 2000

moderato ♩ = 120

TUBA Eb

5

11

14 a tempo

17

20

24

29 1º mov. allegro ♩ = 126

35

41

47

*p* *f* *mf* *pp* *mf* *p* *f* *p*

53

59

65

72

78

84

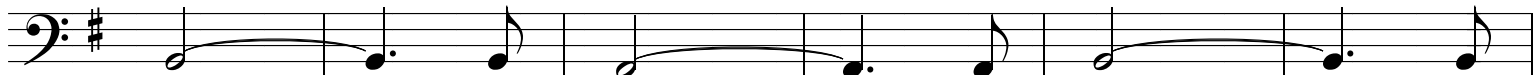

90

96

102

108

116

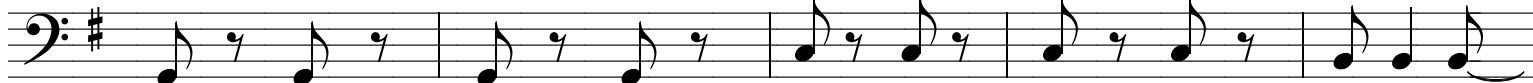

121

126

132

138

144

150

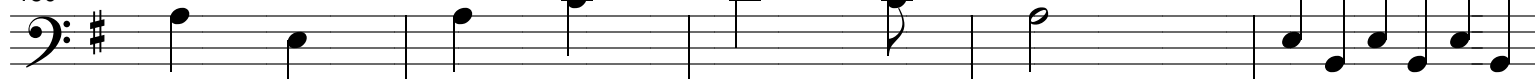

155

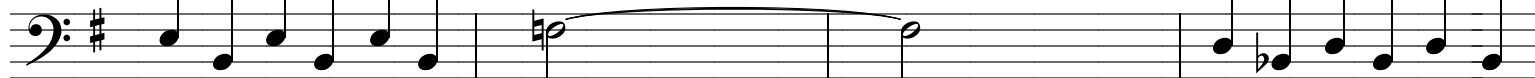

159

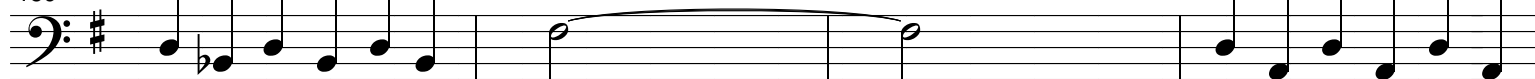

163

167

172

178

183

188

193

198

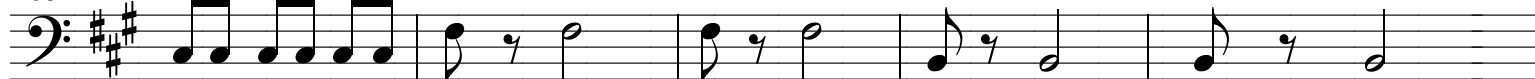

203

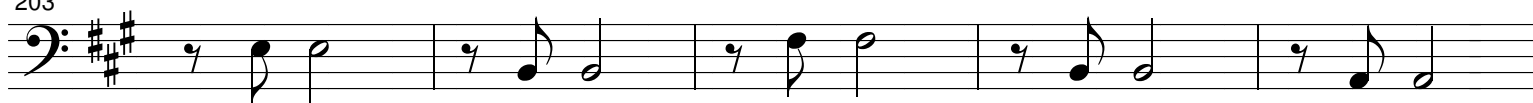

208

213

Allegro ♩ = 132

218

222

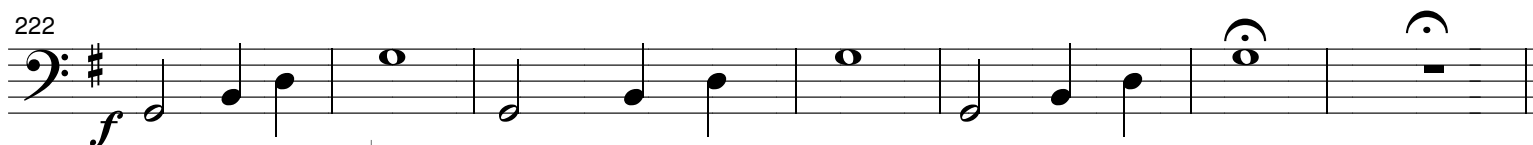

229

3º mov. allegro ♩ = 132

236

243

249

254

260

266

Allegro ♩ = 152

272

**"" PEQUENO CONCERTO PARA CLARINETA Bb E BANDA DE MÚSICA""**  
AUTORIA E CÓPIA = EDMAEL SANTOS. BOA VISTA - RR, JUN DE 2000

1

**moderato** ♩ = 120

**PRATOS**

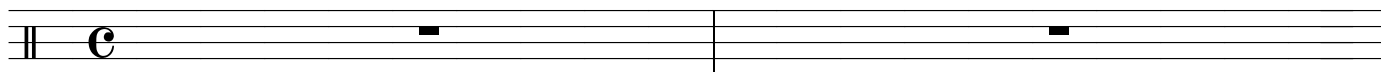

3

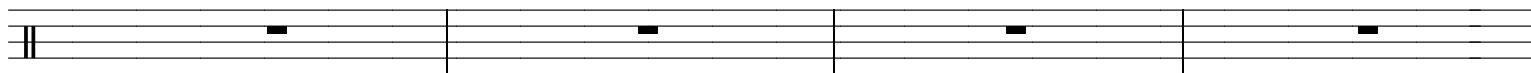

7

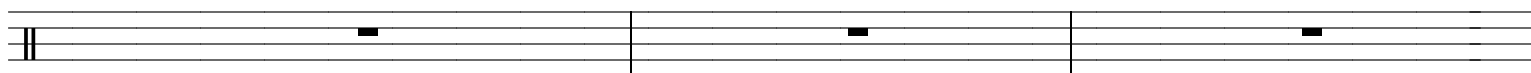

10

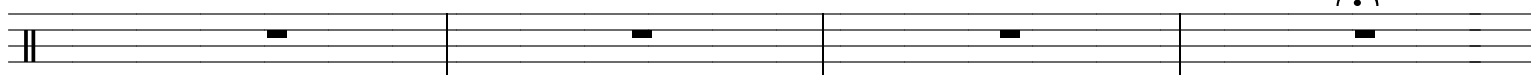

*ritardando*

14 **a tempo**

18

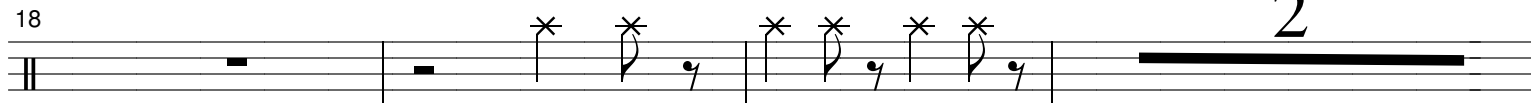

22

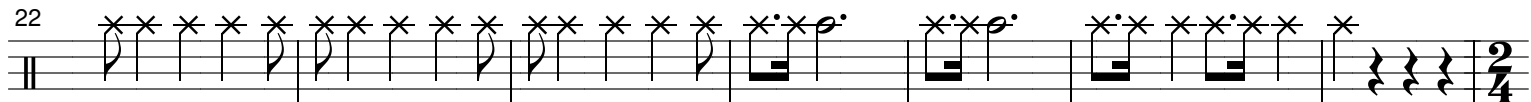

29

**1º mov. allegro** ♩ = 126

31

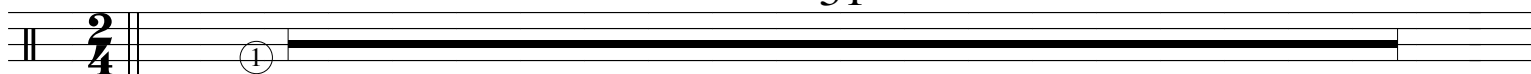

60

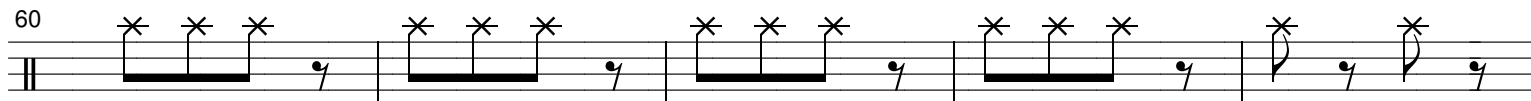

65

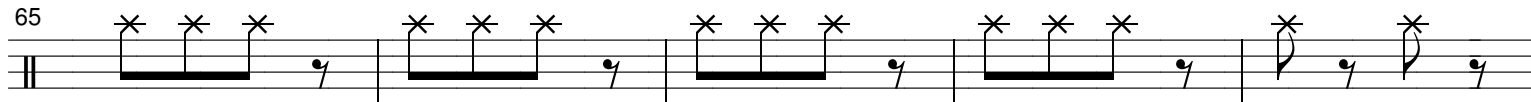

70

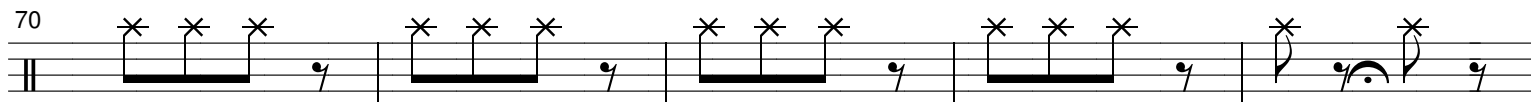

75

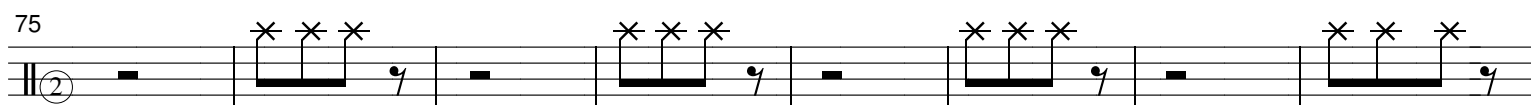

83

87

95

*p*

103

10

*p*

119

4

127

18

*mf*

153

159

167

3

*ritardando*

**Andante** ♩ = 88

173

6

**2° mov. adágio** ♩ = 80

14

21

215

*mf*

220

5

## 3° mov. allegro ♩ = 120

228 19

*mf*

251 2

*mf*

257 8

*mf*

265

*mf*

## Allegro ♩ = 152

269

*f* *f* *p*

**"" PEQUENO CONCERTO PARA CLARINETA Bb E BANDA DE MÚSICA ""**  
AUTORIA E CÓPIA = EDMAEL SANTOS. BOA VISTA - RR, JUN DE 2000

1

**moderato** ♩ = 120

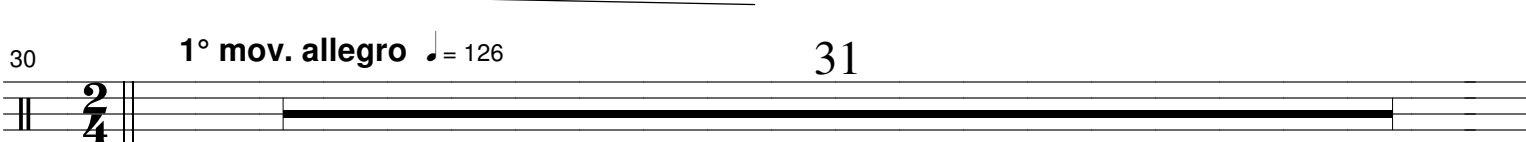
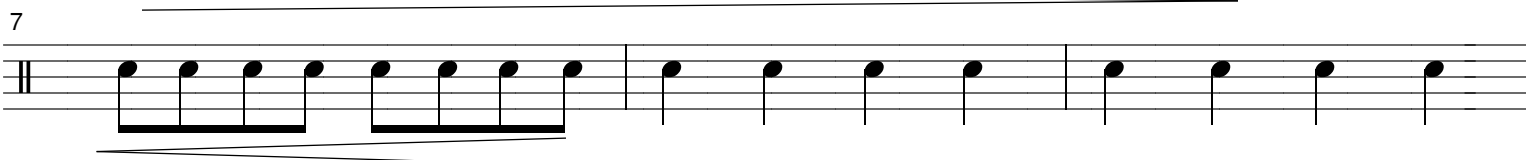
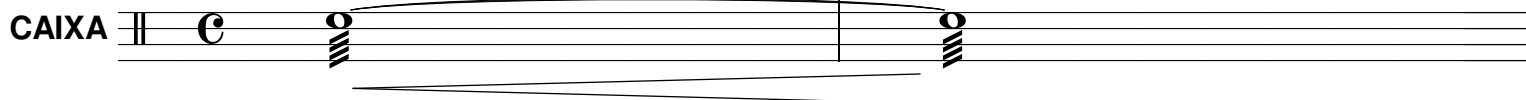

84

88

96

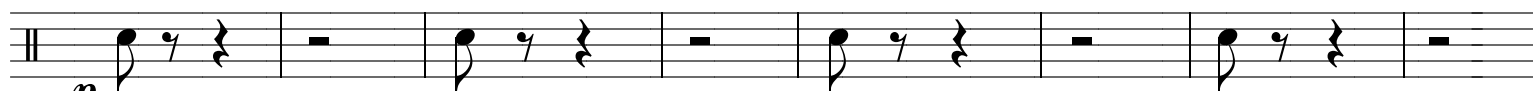

104

10

120

4

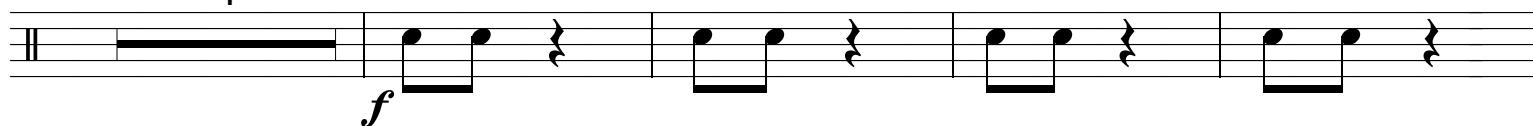

128

18

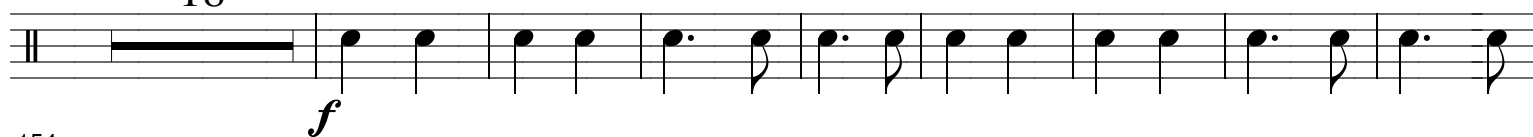

154

160

168

*ritardando***Andante**♩ = 88  
6

174

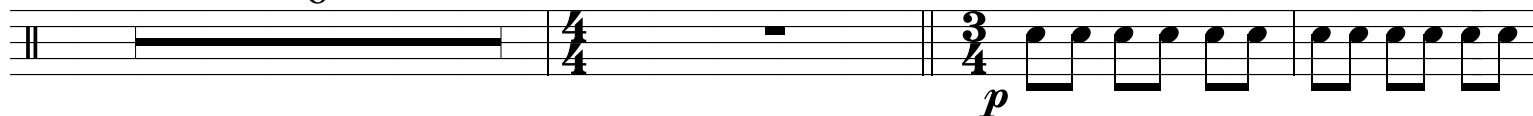
**2° mov. adágio** ♩ = 80

183

188

193

198

203

208

212

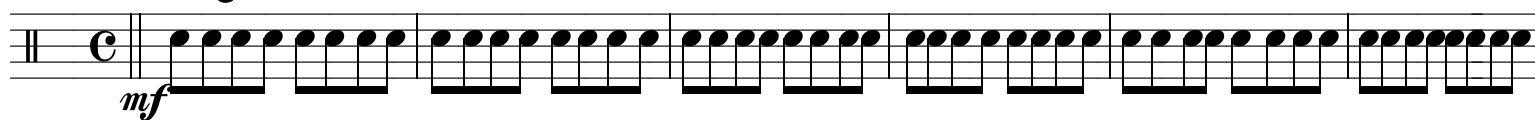

215

**Allegro** ♩ = 132

221

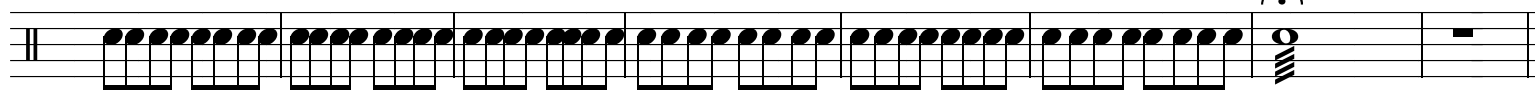
**3° mov. allegro** ♩ = 120

229

17

248

252

256

266

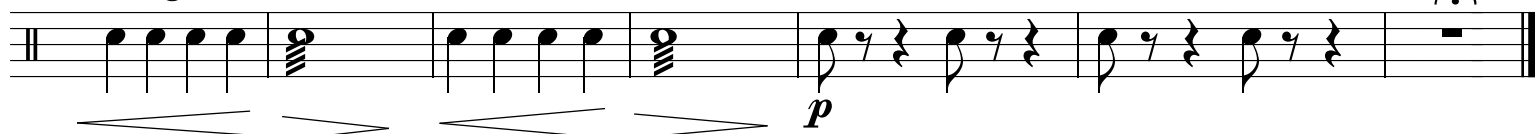

270

**Allegro** ♩ = 152

"" PEQUENO CONCERTO PARA CLARINETA Bb E BANDA DE MÚSICA""  
AUTORIA E CÓPIA = EDMAEL SANTOS. BOA VISTA - RR, JUN DE 2000

1

moderato ♩ = 120

BOMBO

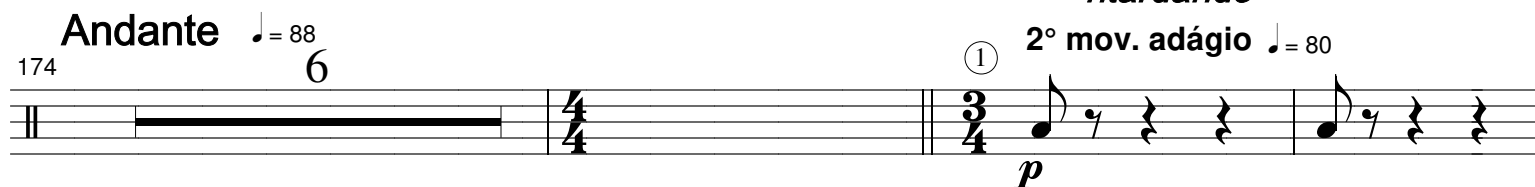
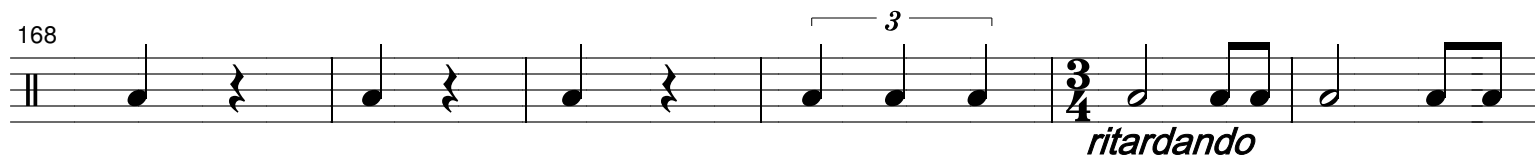
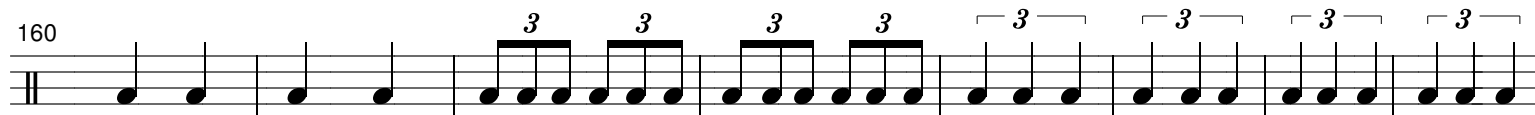
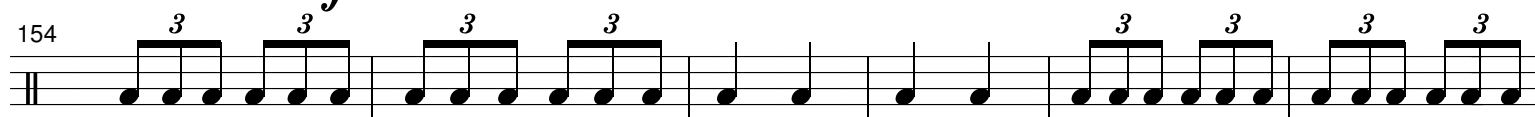
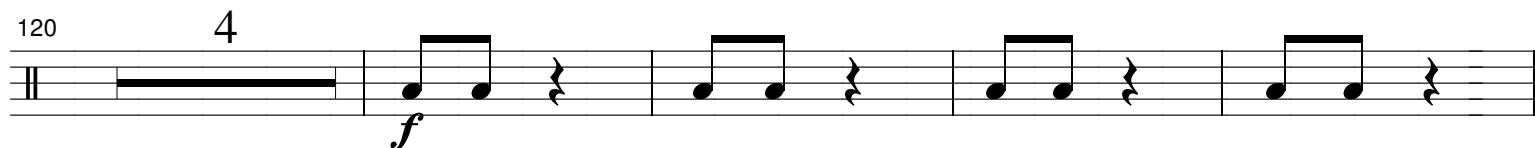
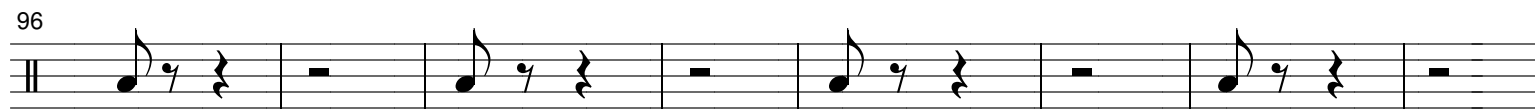

193

198

203

208

212

**Allegro** ♩ = 132

215

219

**3° mov. allegro** ♩ = 120

223

246

252

258

270

**Allegro** ♩ = 152