

Então é Natal

Words and Music by
John Lennon and Yoko Ono

(Happy Christmas)

Arranged by
Edson L. C. Porto
Out/2019

$\text{♩} = 52$ **A**

Flauta

1º Clarinete B \flat

2º Clarinete B \flat

3º Clarinete B \flat

1º Sax Soprano B \flat /
Trompete B \flat

2º Sax Alto E \flat

3º Sax Alto E \flat

Trombone Baixo

1º Violino

2º Violino

3º Violino

mf

mp

p

mp

p

mp

p

5

Fl.

1º Cl. B♭

2º Cl. B♭

3º Cl. B♭

1º Sx. Sop. B♭/
Trpt. B♭

2º Sx. A. E♭

3º Sx. A. E♭

Tbn. Bx.

1º Vln.

2º Vln.

3º Vln.

[illegible]

12

Fl.

1º Cl. B♭

2º Cl. B♭

3º Cl. B♭

1º Sx. Sop. B♭/
Trpt. B♭

2º Sx. A. E♭

3º Sx. A. E♭

Tbn. Bx.

1º Vln.

2º Vln.

3º Vln.

Sax soprano

mf

mf

mf

Detailed description of the musical score: The score is for measures 12-15. The key signature is one sharp (F#). The woodwinds (Flute, Clarinets, Saxophones, and Trombone) have more complex parts with slurs and accents. The strings (Violins and Viola) have simpler parts with slurs. The Saxophone part is marked 'Sax soprano' and 'mf'. The Flute part has a slur over measures 12-15. The Clarinet parts have slurs over measures 12-15. The Saxophone parts have slurs over measures 12-15. The Trombone part has slurs over measures 12-15. The Violin parts have slurs over measures 12-15. The Viola part has a slur over measures 12-15.

15 **B**

Fl.

1º Cl. B♭

2º Cl. B♭

3º Cl. B♭

1º Sx. Sop. B♭/
Trpt. B♭

2º Sx. A. E♭

3º Sx. A. E♭

Tbn. Bx.

1º Vln.

2º Vln.

3º Vln.

18

Fl.

1º Cl. B♭

2º Cl. B♭

3º Cl. B♭

1º Sx. Sop. B♭/
Trpt. B♭

2º Sx. A. E♭

3º Sx. A. E♭

Tbn. Bx.

1º Vln.

2º Vln.

3º Vln.

mp

mp

mp

[illegible]

24

Fl.

1º Cl. B♭

2º Cl. B♭

3º Cl. B♭

1º Sx. Sop. B♭/
Trpt. B♭

2º Sx. A. E♭

3º Sx. A. E♭

Tbn. Bx.

1º Vln.

2º Vln.

3º Vln.

f

Sx/Tpt.

mf

27 C

Fl.

1º Cl. B♭

2º Cl. B♭

3º Cl. B♭

1º Sx. Sop. B♭/
Trpt. B♭

2º Sx. A. E♭

3º Sx. A. E♭

Tbn. Bx.

1º Vln.

2º Vln.

3º Vln.

30

Fl.

1º Cl. B♭

2º Cl. B♭

3º Cl. B♭

1º Sx. Sop. B♭/
Trpt. B♭

2º Sx. A. E♭

3º Sx. A. E♭

Tbn. Bx.

1º Vln.

2º Vln.

3º Vln.

mp

mp

mp

mf

mf

mp

mp

mp

mp

[illegible]

36

Fl.

1º Cl. B♭

2º Cl. B♭

3º Cl. B♭

1º Sx. Sop. B♭/
Trpt. B♭

2º Sx. A. E♭

3º Sx. A. E♭

Tbn. Bx.

1º Vln.

2º Vln.

3º Vln.

D

mf

mf

mp

mp

mf

mp

mp

mp

mf

mf

mp

40

Fl.

1º Cl. B \flat

2º Cl. B \flat

3º Cl. B \flat

1º Sx. Sop. B \flat /
Trpt. B \flat

2º Sx. A. E \flat

3º Sx. A. E \flat

Tbn. Bx.

1º Vln.

2º Vln.

3º Vln.

cresc. *f*

cresc. *f*

cresc. *f*

44

Fl.

1º Cl. B♭

2º Cl. B♭

3º Cl. B♭

1º Sx. Sop. B♭/
Trpt. B♭

2º Sx. A. E♭

3º Sx. A. E♭

Tbn. Bx.

1º Vln.

2º Vln.

3º Vln.

mf

mp

mp

48

Fl.

1º Cl. B \flat

2º Cl. B \flat

3º Cl. B \flat

1º Sx. Sop. B \flat /
Trpt. B \flat

2º Sx. A. E \flat

3º Sx. A. E \flat

Tbn. Bx.

1º Vln.

2º Vln.

3º Vln.

52

Fl.

1º Cl. B♭

2º Cl. B♭

3º Cl. B♭

1º Sx. Sop. B♭/
Trpt. B♭

2º Sx. A. E♭

3º Sx. A. E♭

Tbn. Bx.

1º Vln.

2º Vln.

3º Vln.

Flauta

Words and Music by
John Lennon and Yoko Ono

Então é Natal

(Happy Christmas)

Arranged by
Edson L. C. Porto
Out/2019

$\text{♩} = 52$

A

mf

6

cresc. -----

11

B

6

C

f

23

28

32

f

36

D

mf

42

48

1º Clarinete B \flat

Words and Music by
John Lennon and Yoko Ono

Então é Natal

(Happy Christmas)

Arranged by
Edson L. C. Porto
Out/2019

$\text{♩} = 52$

A

mf

6

cresc.-----

B

11

mp

17

cresc.-----

C

23

mf *p* *mp*

32

cresc.----- *mf*

D

39

mf

45

50

2º Clarinete B \flat

Words and Music by
John Lennon and Yoko Ono

Então é Natal

(Happy Christmas)

Arranged by
Edson L. C. Porto
Out/2019

$\text{♩} = 52$

A

$12/8$

mp

7

cresc. mf

B

12

mp

18

cresc. mf

C

24

p

mp

D

33

cresc. mf

mp

42

3º Clarinete B \flat

Words and Music by
John Lennon and Yoko Ono

Então é Natal

(Happy Christmas)

Arranged by
Edson L. C. Porto
Out/2019

A

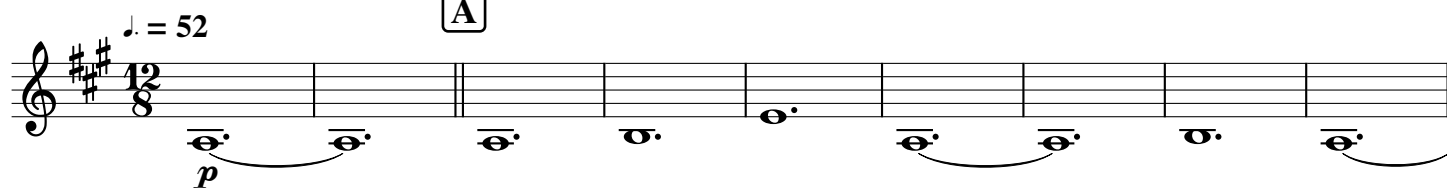

10

B

14

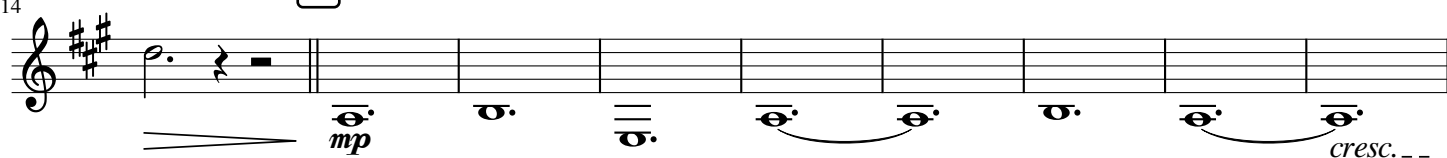

23

C

26

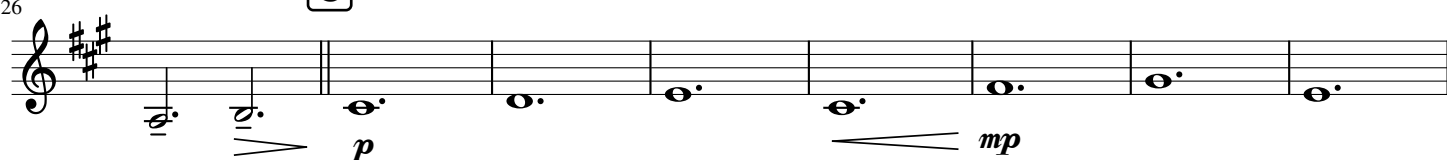

D

34

42

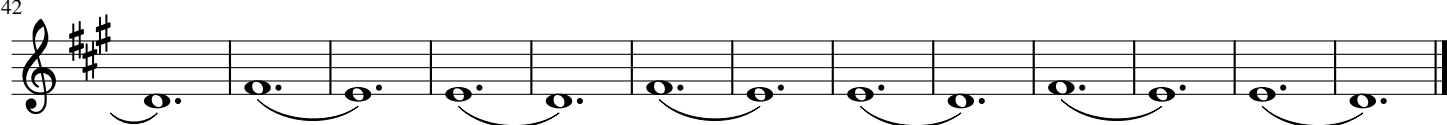

1º Sax Soprano B♭/

Trompete B♭

Words and Music by

John Lennon and Yoko Ono

Então é Natal

(Happy Christmas)

Arranged by

Edson L. C. Porto

Out/2019

♩ = 52

A

2 7

mf

B

14 Sax soprano

mf

19

cresc. -----

C

24 Sx/Tpt.

mf

28

mf

33

f

D

37

mf

cresc. ----- *f*

43

mf

48

2º Sax Alto E \flat

Words and Music by
John Lennon and Yoko Ono

Então é Natal

(Happy Christmas)

Arranged by
Edson L. C. Porto
Out/2019

$\text{♩} = 52$

A

mp

7

cresc. mf

B

mf

13

18

22

cresc.

C

mp *mf*

27

32

f

D

mp *cresc. f*

36

43

47

mp

3º Sax Alto E \flat

Words and Music by
John Lennon and Yoko Ono

Então é Natal

(Happy Christmas)

Arranged by
Edson L. C. Porto
Out/2019

$\text{♩} = 52$ **A**

p *cresc.* *mf*

12 **B**

mf

17

21 *cresc.*

26 **C**

mp *mp*

33 **D**

cresc. *mp*

41 *cresc.* *f*

47 *mp*

Trombone Baixo

Words and Music by
John Lennon and Yoko Ono

Então é Natal

(Happy Christmas)

Arranged by
Edson L. C. Porto
Out/2019

♩ = 52

A

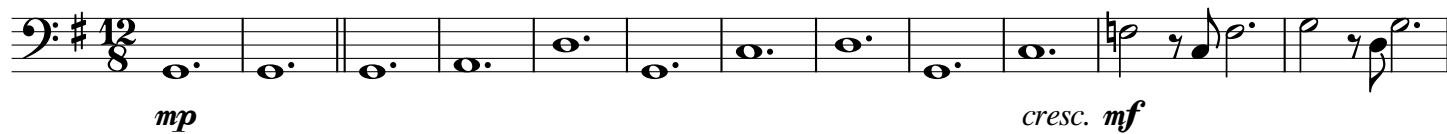

13

B

18

23

C

30

36

D

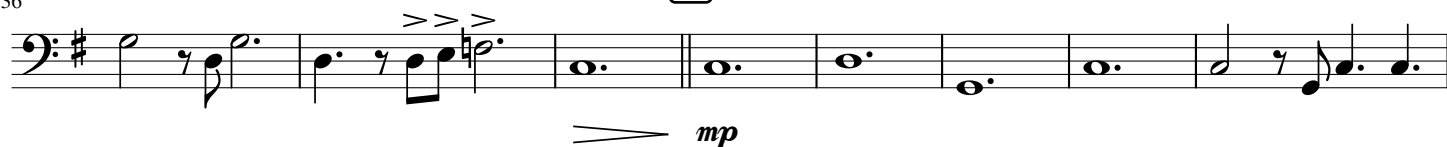

44

50

1º Violino

Então é Natal

Words and Music by
John Lennon and Yoko Ono

(Happy Christmas)

Arranged by
Edson L. C. Porto
Out/2019

♩ = 52

A

mf

6

cresc.-----

11

B

mp

20

cresc.-----

26

C

mp

cresc.-----

35

D

mf

mf

41

48

2º Violino

Words and Music by
John Lennon and Yoko Ono

Então é Natal

(Happy Christmas)

Arranged by
Edson L. C. Porto
Out/2019

A

♩ = 52

12

mp

7

cresc.----- *mf*

B

12

3

mp

21

cresc.-----

C

26

3

mp *cresc.-----*

D

35

mf *mf*

41

48

3º Violino

Words and Music by
John Lennon and Yoko Ono

Então é Natal

(Happy Christmas)

Arranged by
Edson L. C. Porto
Out/2019

♩ = 52

A

p *cresc.* *mf*

12

B

mp

21

cresc. -----

26

C

mp *cresc.* *mf*

37

D

mp

47