

We Wish You A Merry Christmas

Tradicional

Arr. Bill Holcombe

Allegretto ♩ = 120

1° Trompete B \flat

2° Trompete B \flat

Trompa F

Trombone

Tuba

f

Bell Tones

4

5

solo

Tpt. 1

Tpt. 2

TrF

Tbn.

Tuba

mf

mf

mf

mf

mf

10 13

Tpt. 1

Tpt. 2

TrF

Tbn.

Tuba

p

p

p

p

p

16 21 Bell Tones

Tpt. 1

Tpt. 2

TrF

Tbn.

Tuba

mf

mf

mf

mf

mf

f

f

f

f

f

Bell Tones

Bell Tones

Bell Tones

Bell Tones

Bell Tones

22 25

Tpt. 1

Tpt. 2

TrF

Tbn.

Tuba

Bell effect

mf

Bell effect

Bell effect

mf

solo

f

f

27

Tpt. 1

Tpt. 2

TrF

Tbn.

Tuba

32 33

Tpt. 1 *mf*

Tpt. 2 *mf*

TrF *mf*

Tbn. *mf*

Tuba *mf*

38 41

Tpt. 1 *f*

Tpt. 2 *f*

TrF *f*

Tbn. *f*

Tuba *f*

43

Tpt. 1

Tpt. 2

TrF

Tbn.

Tuba

fp

fp

fp

fp

fp

46

Mediem Swing ♩ = 132

Tpt. 1

Tpt. 2

TrF

Tbn.

Tuba

f

f

f

f

f

50

Tpt. 1

Tpt. 2

TrF

Tbn.

Tuba

54

Tpt. 1

Tpt. 2

TrF

Tbn.

Tuba

58

Tpt. 1

Tpt. 2

TrF

Tbn.

Tuba

62

Tpt. 1

Tpt. 2

TrF

Tbn.

Tuba

Allegretto ♩ = 120

Bell Tones

66

Tpt. 1 *f*

Tpt. 2 *f*

TrF *f*

Tbn. *f*

Tuba *f*

70

Tpt. 1 *mf* solo

Tpt. 2 *mp*

TrF *mf*

Tbn. *mf* solo

Tuba *mf*

71

74

Tpt. 1

Tpt. 2

TrF

Tbn.

Tuba

78

79

Tpt. 1

Tpt. 2

TrF

Tbn.

Tuba

p

mf

84 87 *Bell Tones*

Tpt. 1 *f* *Bell Tones*

Tpt. 2 *f* *Bell Tones*

TrF *f* *Bell Tones*

Tbn. *f* *Bell Tones*

Tuba *f* *Bell Tones*

89 91 *Bell effect*

Tpt. 1 *mf* *Bell effect*

Tpt. 2 *Bell effect*

TrF *Bell effect* *mf*

Tbn. *solo* *f*

Tuba *f*

93

Tpt. 1

Tpt. 2

TrF

Tbn.

Tuba

mf

mf

mf

99

Tpt. 1

Tpt. 2

TrF

Tbn.

Tuba

mf

mf

105 107 Bell Tones

Tpt. 1 *f*

Tpt. 2 *f*

TrF *f*

Tbn. *f*

Tuba *f*

fp

111

Tpt. 1 *fp*

Tpt. 2 *fp*

TrF *fp*

Tbn. *fp*

Tuba *fp*

We Wish You A Merry Christmas

1º Trompete B \flat

Tradicional

Arr. Bill Holcombe

Allegretto $\text{♩} = 120$

Bell Tones

solo **5**

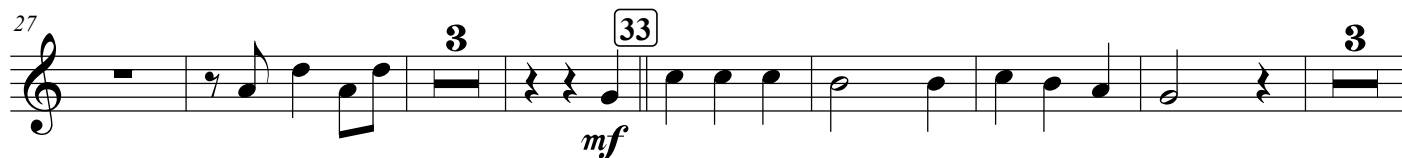

61

f

65 *Allegretto* ♩ = 120 *Bell Tones*

p *f*

70 solo [71]

mf

76 [79]

p

82 [87] *Bell Tones*

mf *f*

88 [91] *Bell effect*

mf

94 [99]

mf

102 [107] *Bell Tones*

f

111

fp

We Wish You A Merry Christmas

2º Trompete B \flat

Tradicional

Arr. Bill Holcombe

Allegretto $\text{♩} = 120$

Bell Tones

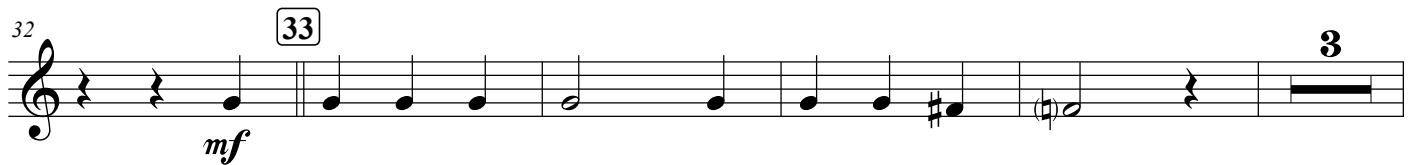

58

63 *f* *p* *f* **Allegretto** ♩ = 120 *Bell Tones*

68 *mp* **71**

76 *p* **79**

82 *mf* *f* **87** *Bell Tones*

88 *Bell effect* **91**

94 *mf* **99**

102 *f* **107** $\frac{6}{4}$ $\frac{3}{4}$

110 *Bell Tones* *fp*

Trompa F

We Wish You A Merry Christmas

Tradicional

Arr. Bill Holcombe

Allegretto ♩ = 120

Bell Tones

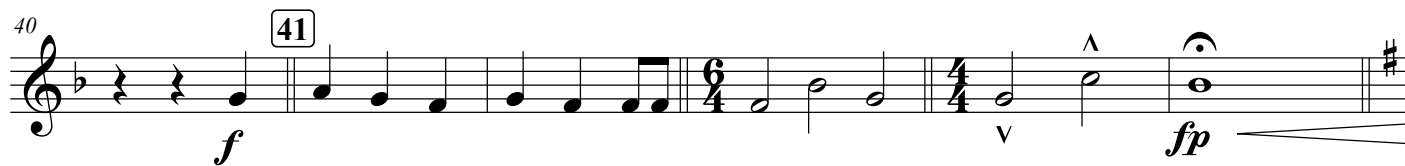
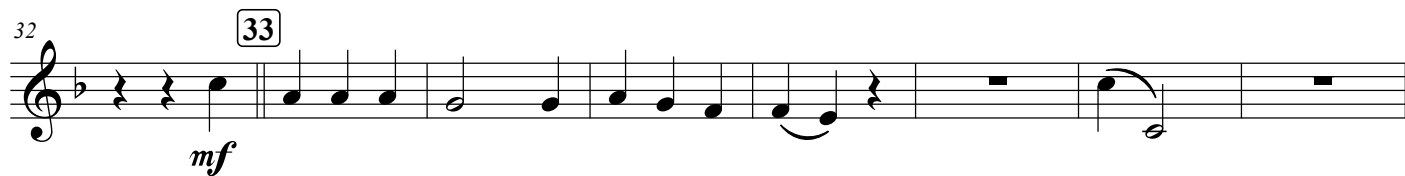
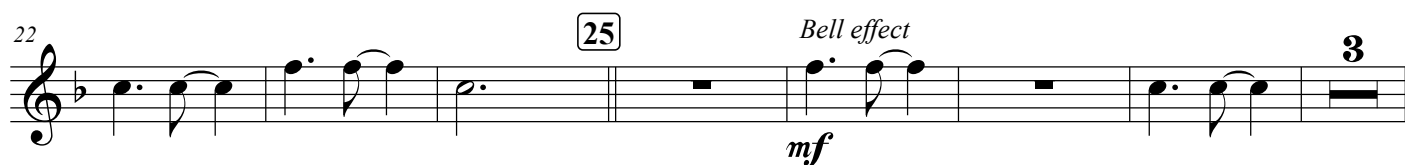
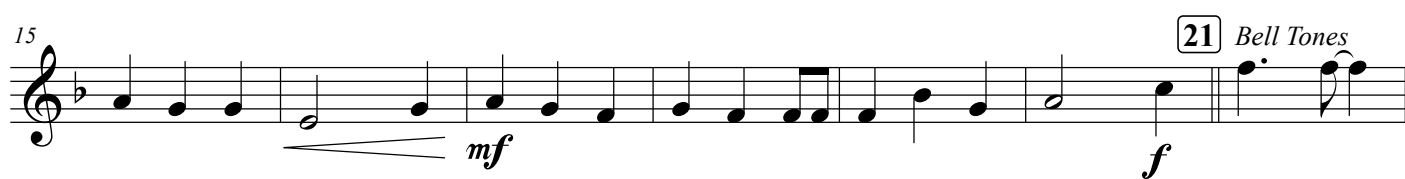
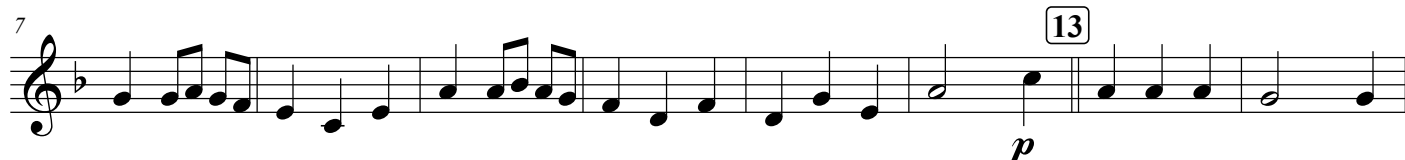

46 **Mediem Swing** ♩ = 132

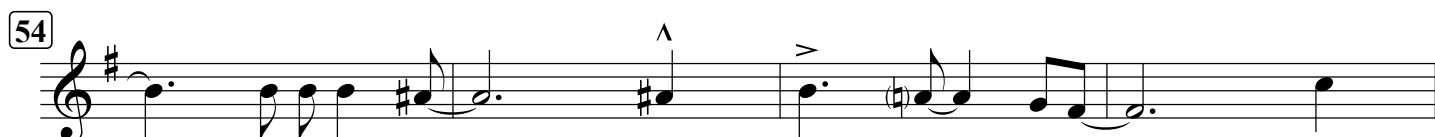
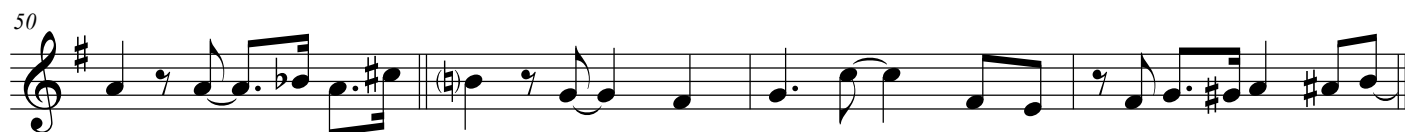
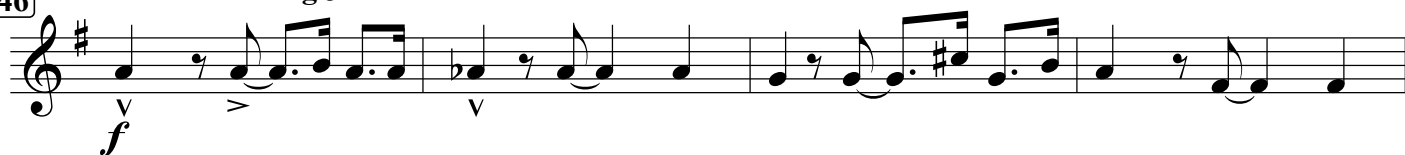

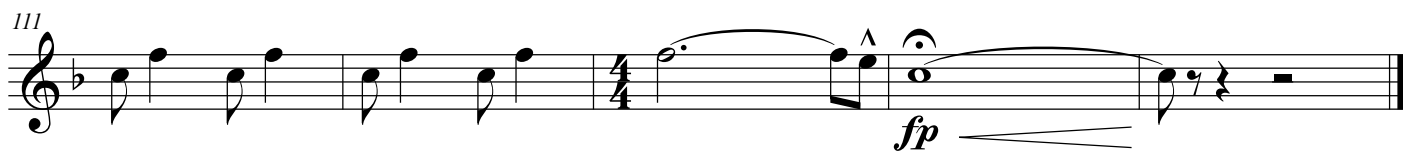
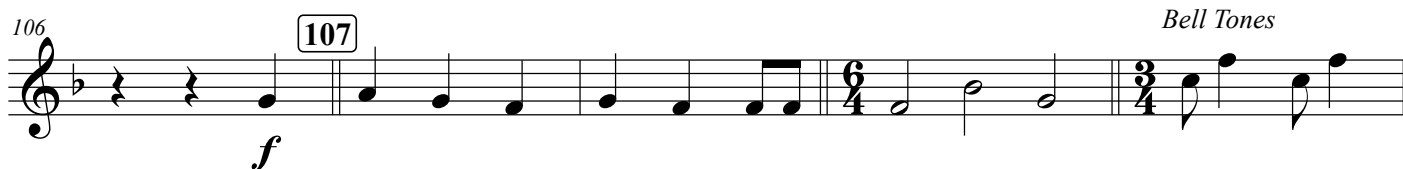
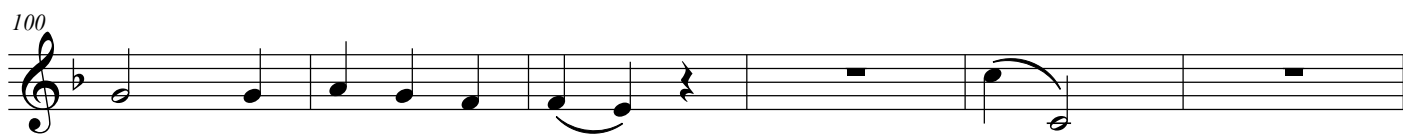
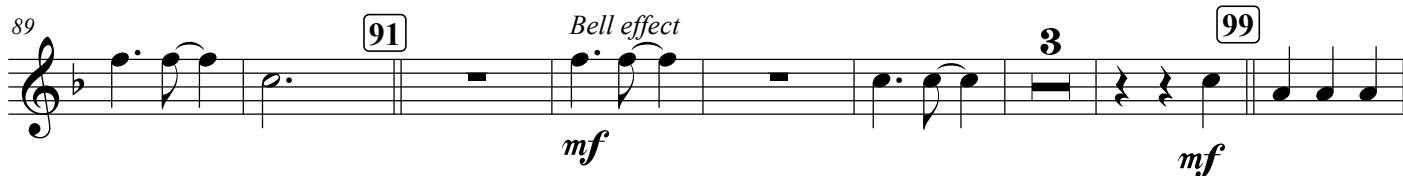
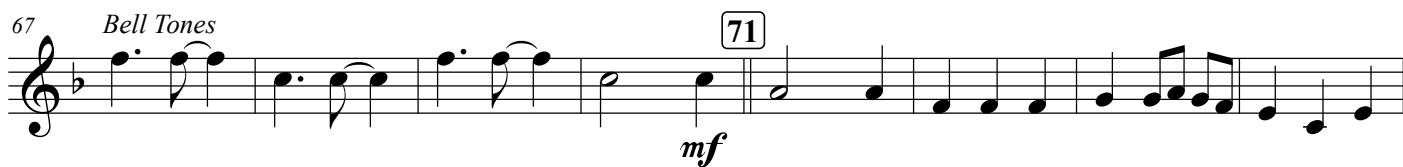

We Wish You A Merry Christmas

Trombone

Tradicional

Arr. Bill Holcombe

Allegretto ♩ = 120

6

14

22

29

38

46

50

54

solo 5

13

21 Bell Tones

25

33 3

41

45

f

mf

p

f

mf

f

fp

Mediem Swing ♩ = 132

112

We Wish You A Merry Christmas

Tuba

Tradicional

Arr. Bill Holcombe

Allegretto ♩ = 120

5

f *mf*

7

13

p

15

21 Bell Tones

mf *f*

23

25

f

30

33

mf

37

41

f *fp*

46 Mediem Swing ♩ = 132

f

50

54

58

63

Allegretto ♩ = 120

68

71

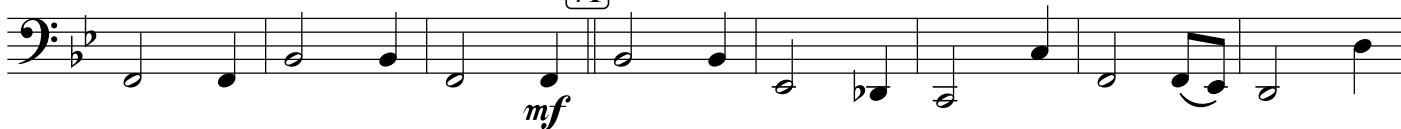

76

79

84

87 Bell Tones

91

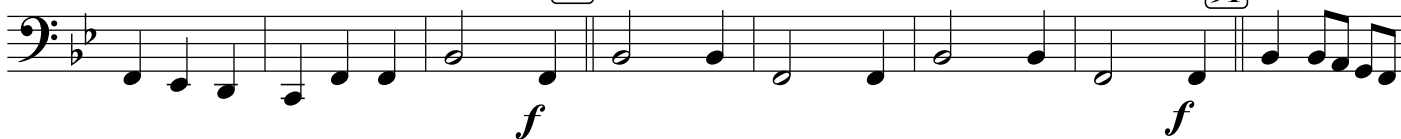

92

97

99

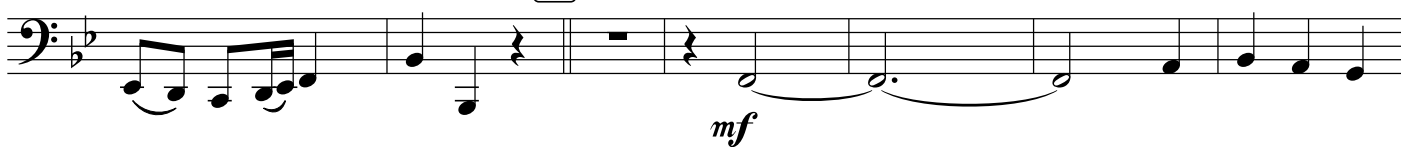

104

107

110

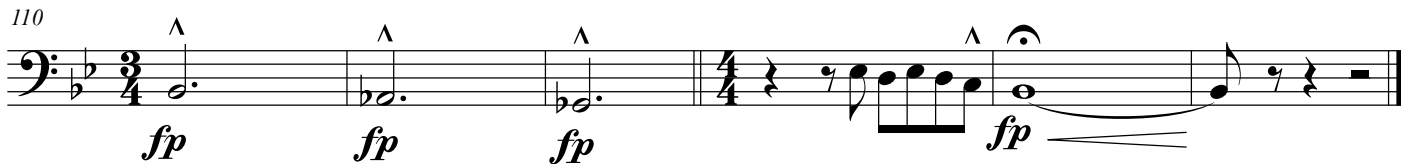

We Wish You A Merry Christmas

Tuba B \flat

Tradicional

Arr. Bill Holcombe

Allegretto $\text{♩} = 120$

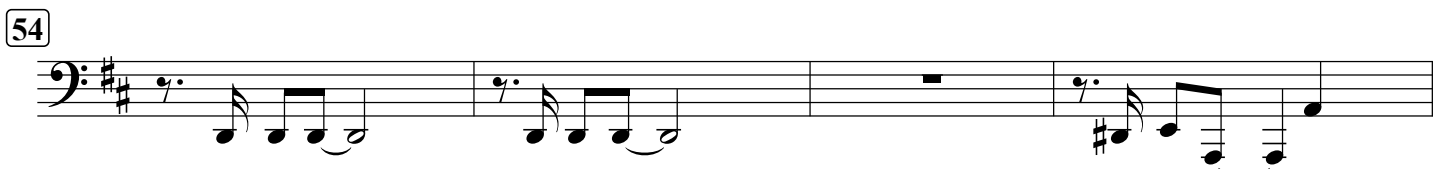
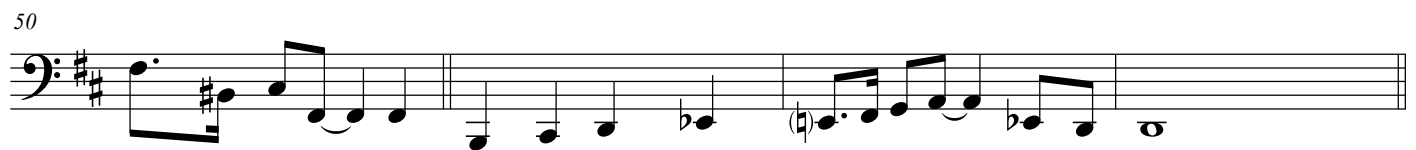
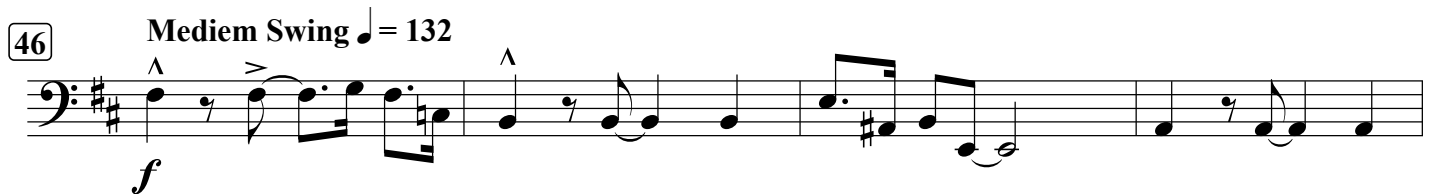
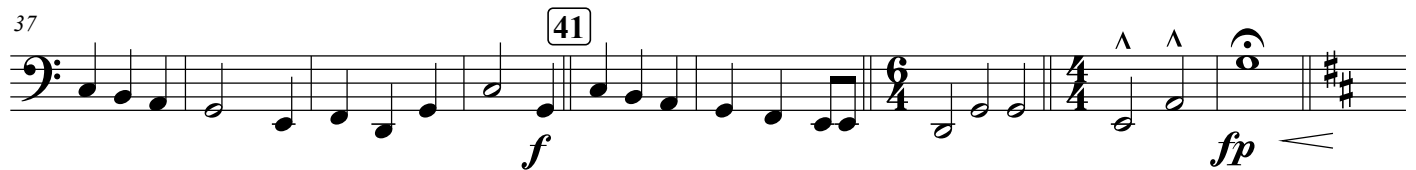
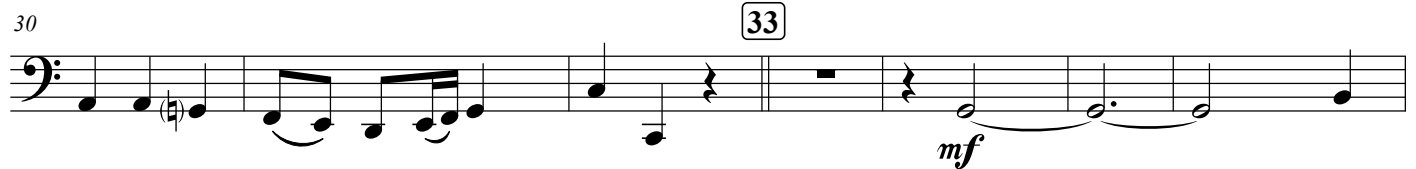
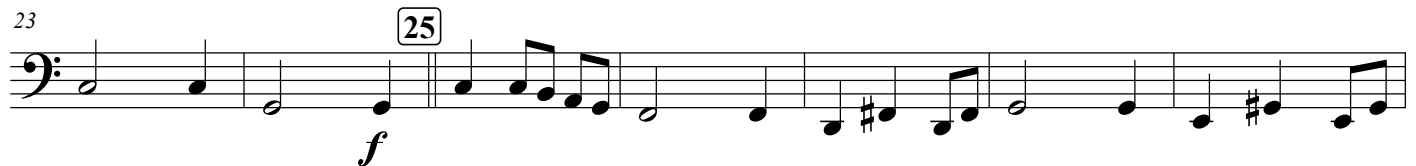
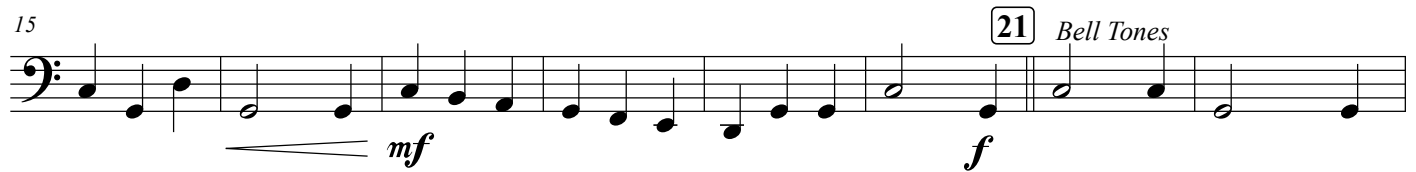

58

63

Allegretto ♩ = 120

68

71

76

79

84

87

Bell Tones

91

92

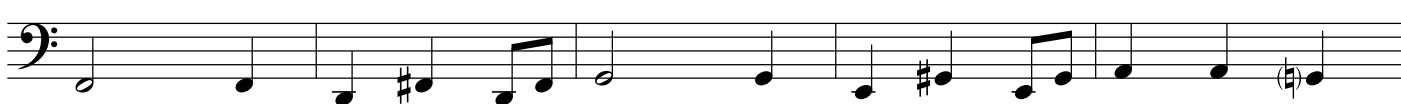

97

99

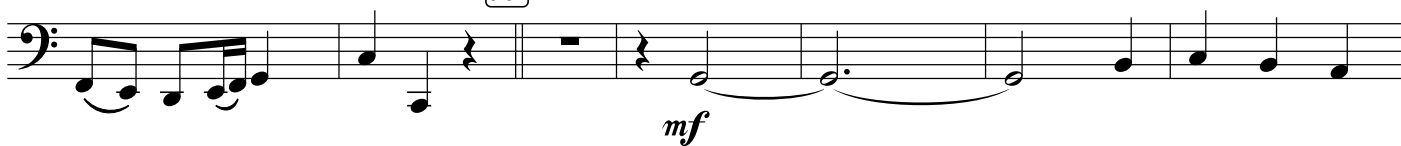

104

107

110

We Wish You A Merry Christmas

Euphonium B \flat

Tradicional

Arr. Bill Holcombe

Allegretto $\text{♩} = 120$
Bell Tones

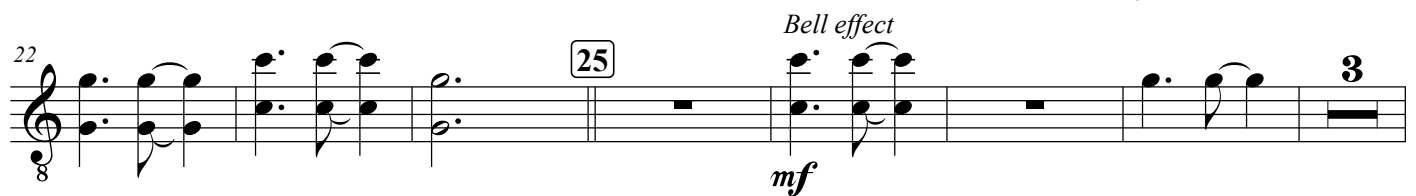

Mediem Swing $\text{♩} = 132$

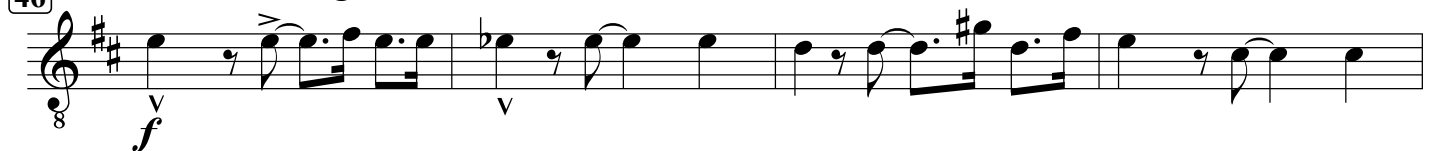

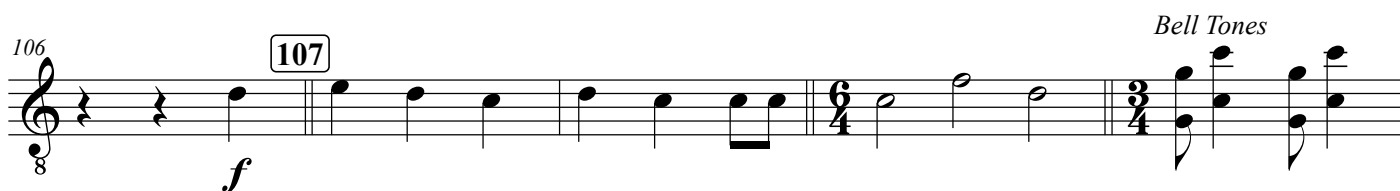
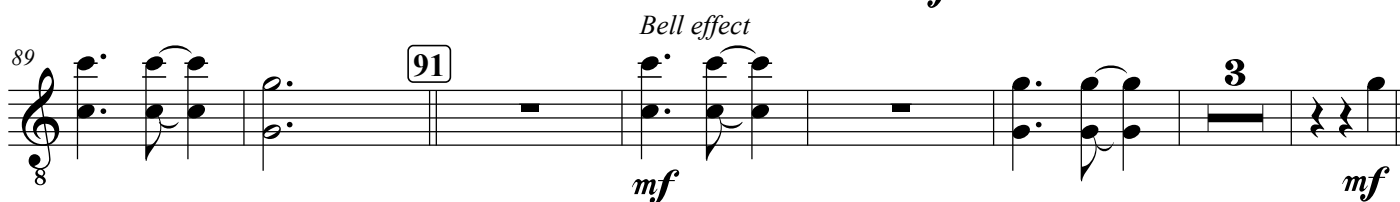
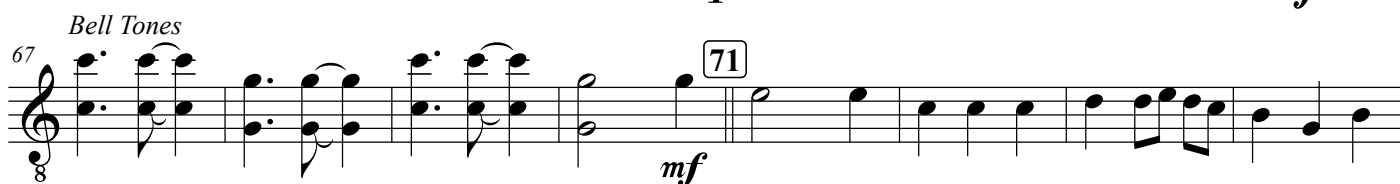

We Wish You A Merry Christmas

Euphonium B \flat

Tradicional

Arr. Bill Holcombe

Allegretto $\text{♩} = 120$

Bell Tones

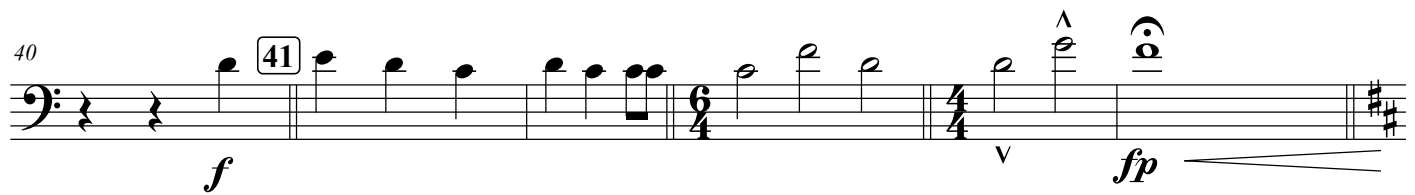
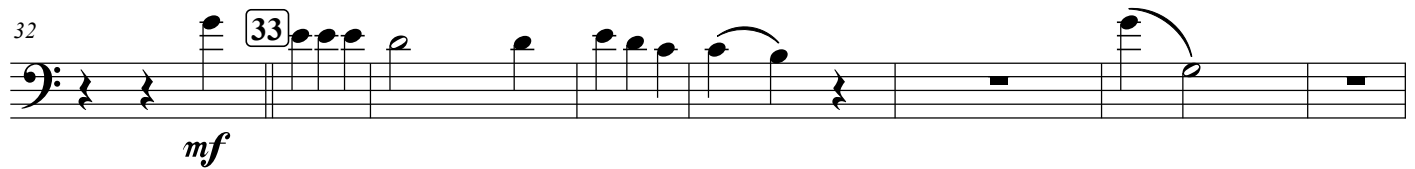
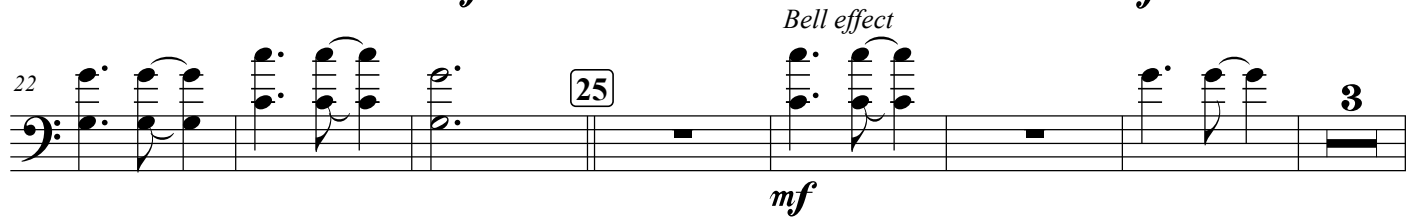
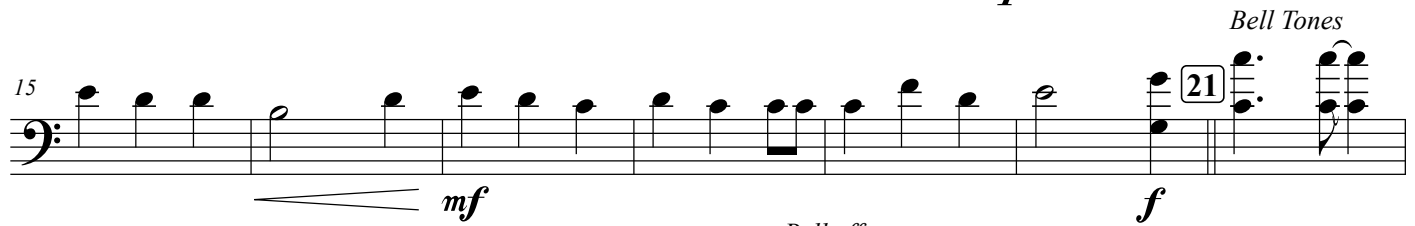
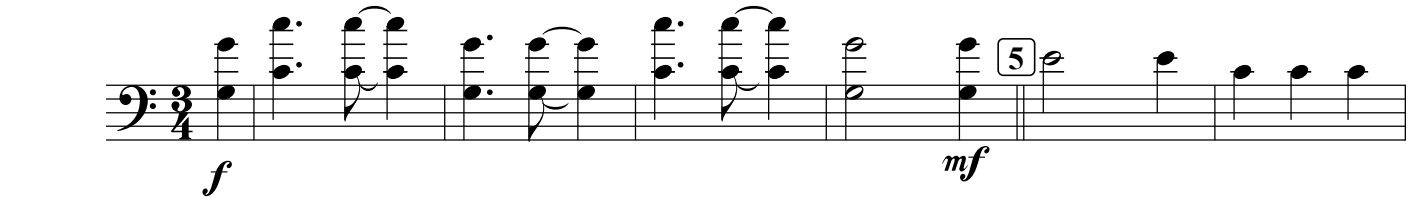

Mediem Swing $\text{♩} = 132$

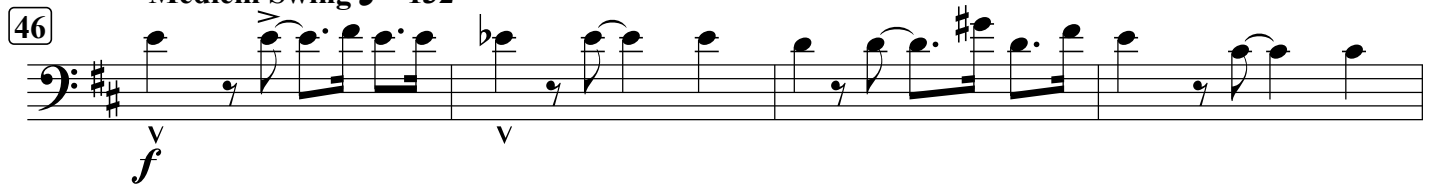

We Wish You A Merry Christmas

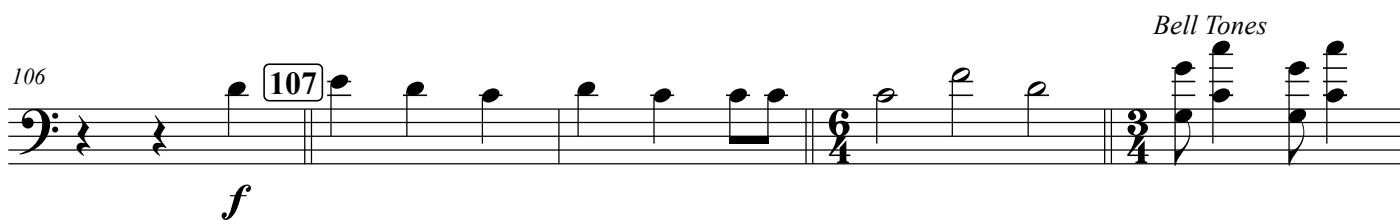
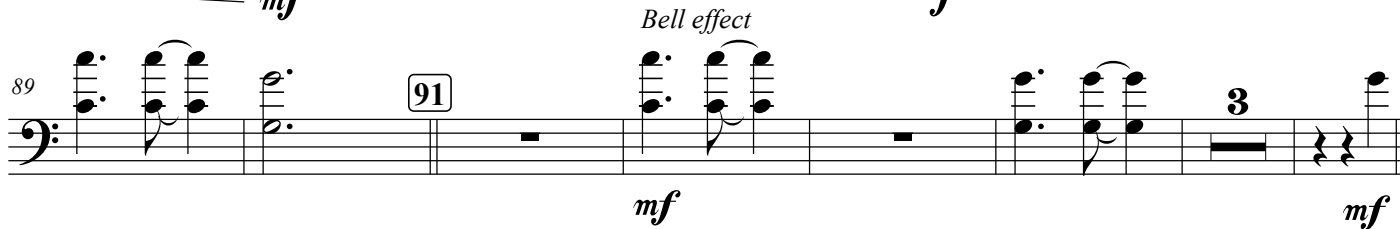
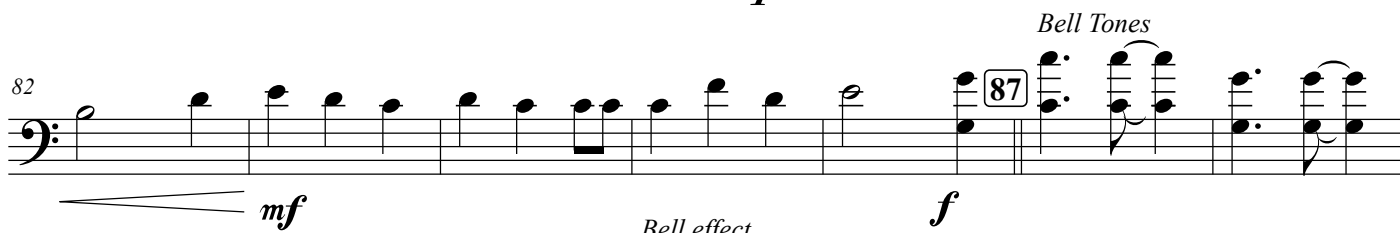
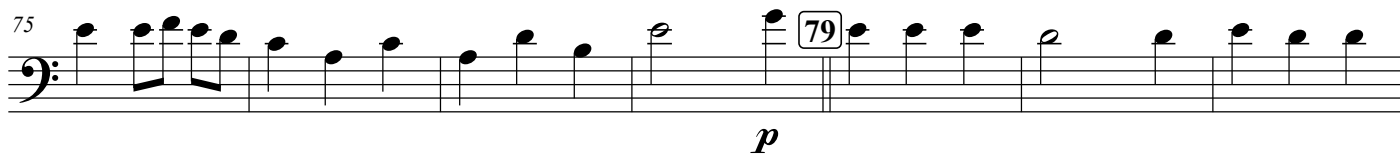
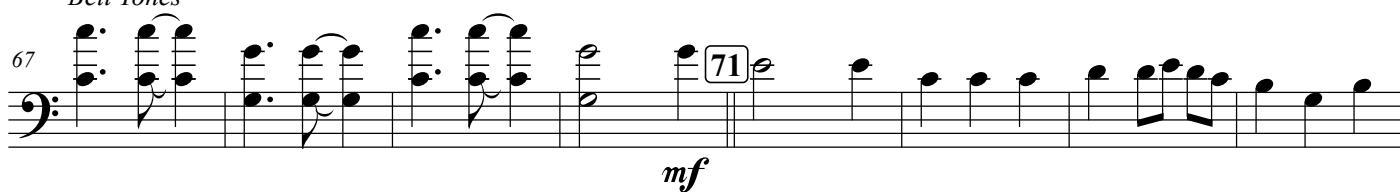

We Wish You A Merry Christmas

Euphonium C

Tradicional

Arr. Bill Holcombe

Allegretto ♩ = 120

Bell Tones

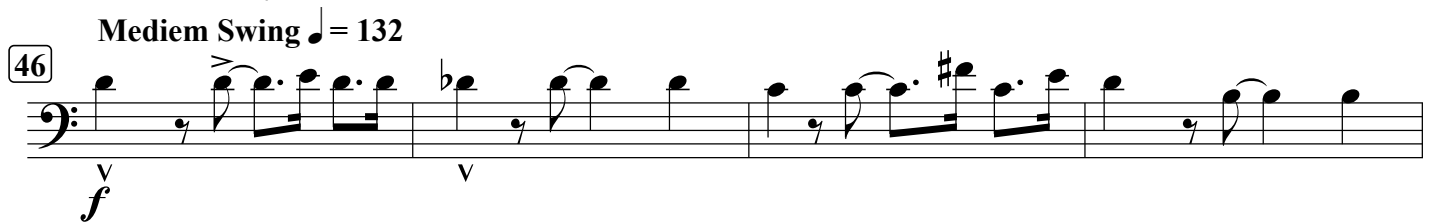
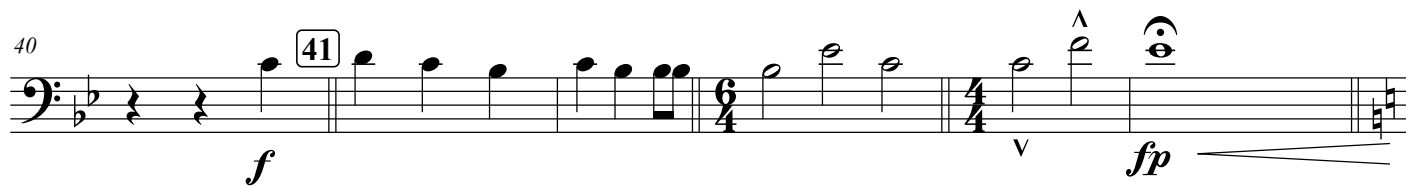
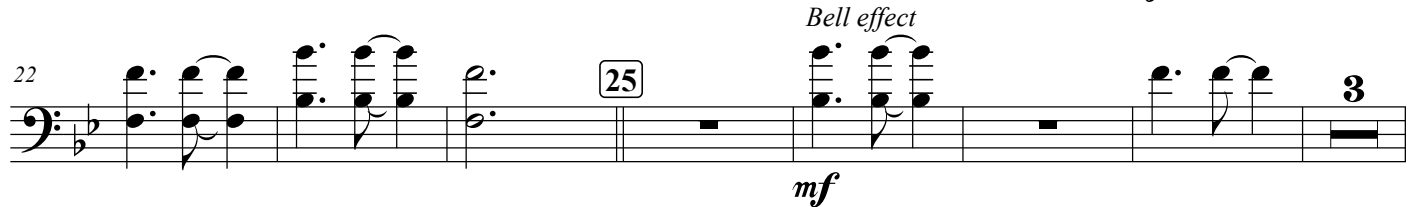
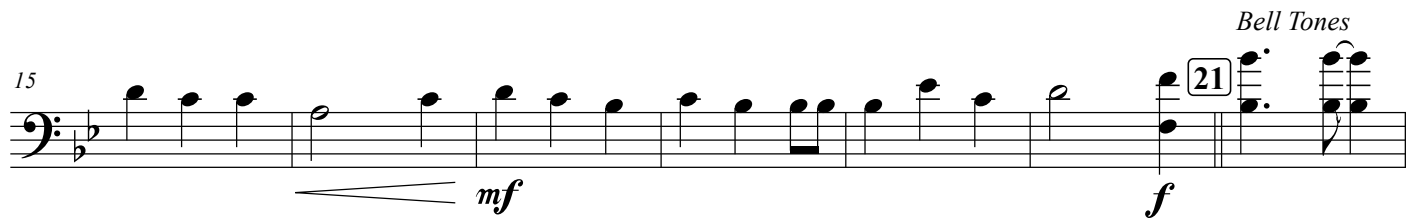

[illegible]

63 Allegretto ♩ = 120

Bell Tones

67

71

mf

75  *p*

82

mf

f

Bell Tones

87

89

mf

Bell effect

91

mf

mf

3

99

[illegible]

III

4/4

fp
