

# Clarinet in B $\flat$ 1

## Noite Feliz

Clarinet in B $\flat$  2

Noite Feliz

# Clarinet in B $\flat$ 3

## Noite Feliz

7

13

19

25

1

2

# Alto Saxophone 2

## Noite Feliz

7

13

19

25

1

2

# Tenor Saxophone 1

## Noite Feliz

# Tenor Saxophone 2

## Noite Feliz

5

7

13

19

25

1 2

# Horn 1

## Noite Feliz

7

13

19

25

1

2

# Horn 2 - 3

## Noite Feliz

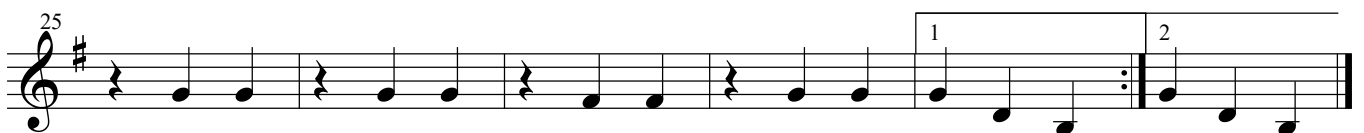
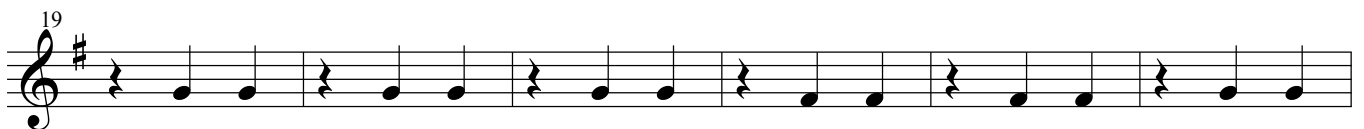

# Trumpet in B $\flat$ 1

## Noite Feliz

7

13

19

25

1 2

# Trumpet in B $\flat$ 2- 3

## Noite Feliz

7

13

19

25

1 2

# Trombone 1

## Noite Feliz

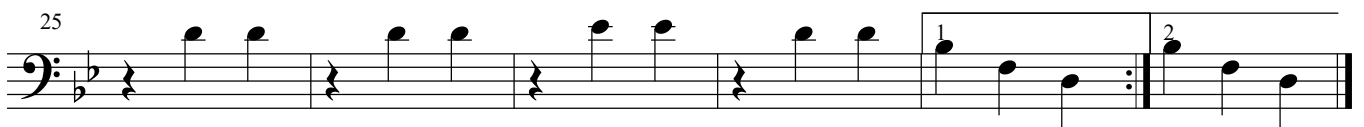

Trombone 2 - 3

Noite Feliz

# Bombardino

# Noite Feliz

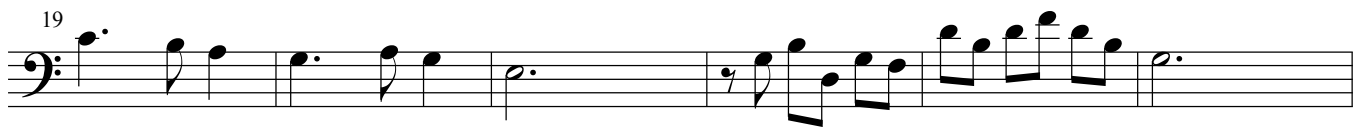

# Tuba

## Noite Feliz

