

Score

NOITE FELIZ

(Canção Natalina)

Franz Gruber

Arr.: Camilo Dantas

2

NOITE FELIZ

3

14

Fl.

B♭ Cl. 1

B♭ Cl. 2

A. Sx.

T. Sx.

B. Sx.

Hn. 1

Hn. 2

B♭ Tpt. 1

B♭ Tpt. 2

B♭ Tpt. 3

Tbn. 1

Tbn. 2

Tbn. 3

Euph.

Tuba

D. S.

21

Fl.

B♭ Cl. 1

B♭ Cl. 2

A. Sax.

T. Sax.

B. Sax.

Hn. 1

Hn. 2

B♭ Tpt. 1

B♭ Tpt. 2

B♭ Tpt. 3

Tbn. 1

Tbn. 2

Tbn. 3

Euph.

Tuba

D. S.

21

NOITE FELIZ

5

28

Fl.

B♭ Cl. 1

B♭ Cl. 2

A. Sx.

T. Sx.

B. Sx.

Hn. 1

Hn. 2

B♭ Tpt. 1

B♭ Tpt. 2

B♭ Tpt. 3

Tbn. 1

Tbn. 2

Tbn. 3

Euph.

Tuba

D. S.

NOITE FELIZ

0 NOITE FELIZ

Fl.

B♭ Cl. 1

B♭ Cl. 2

A. Sx.

T. Sx.

B. Sx.

Hn. 1

Hn. 2

B♭ Tpt. 1

B♭ Tpt. 2

B♭ Tpt. 3

Tbn. 1

Tbn. 2

Tbn. 3

Euph.

Tuba

D. S.

NOITE FELIZ

7

42

Fl.

B♭ Cl. 1

B♭ Cl. 2

A. Sx.

T. Sx.

B. Sx.

Hn. 1

Hn. 2

B♭ Tpt. 1

B♭ Tpt. 2

B♭ Tpt. 3

Tbn. 1

Tbn. 2

Tbn. 3

Euph.

Tuba

D. S.

NOITE FELIZ

Fl.

B♭ Cl. 1

B♭ Cl. 2

A. Sx.

T. Sx.

B. Sx.

Hn. 1

Hn. 2

B♭ Tpt. 1

B♭ Tpt. 2

B♭ Tpt. 3

Tbn. 1

Tbn. 2

Tbn. 3

Euph.

Tuba

D. S.

NOITE FELIZ

9

55

Fl.

B♭ Cl. 1

B♭ Cl. 2

A. Sx.

T. Sx.

B. Sx.

Hn. 1

Hn. 2

B♭ Tpt. 1

B♭ Tpt. 2

B♭ Tpt. 3

Tbn. 1

Tbn. 2

Tbn. 3

Euph.

Tuba

D. S.

55

62

Fl.

B♭ Cl. 1

B♭ Cl. 2

A. Sx.

T. Sx.

B. Sx.

Hn. 1

Hn. 2

B♭ Tpt. 1

B♭ Tpt. 2

B♭ Tpt. 3

Tbn. 1

Tbn. 2

Tbn. 3

Euph.

Tuba

D. S.

NOITE FELIZ

11

69

Fl.

B♭ Cl. 1

B♭ Cl. 2

A. Sx.

T. Sx.

B. Sx.

Hn. 1

Hn. 2

B♭ Tpt. 1

B♭ Tpt. 2

B♭ Tpt. 3

Tbn. 1

Tbn. 2

Tbn. 3

Euph.

Tuba

D. S.

Flute

NOITE FELIZ

(Canção Natalina)

Franz Gruber

Arr.: Camilo Dantas

NOITE FELIZ

(Canção Natalina)

Franz Gruber

Arr.: Camilo Dantas

7

15

23

31

39

47

54

62

69

NOITE FELIZ

(Canção Natalina)

Franz Gruber

Arr.: Camilo Dantas

NOITE FELIZ

(Canção Natalina)

Franz Gruber

Arr.: Camilo Dantas

8

16

23

32

40

48

56

65

74

NOITE FELIZ

(Canção Natalina)

Franz Gruber

Arr.: Camilo Dantas

8

16

23

32

40

48

56

65

Tenor Sax

NOITE FELIZ

(Canção Natalina)

Franz Gruber

Arr.: Camilo Dantas

6

13

21

30

37

45

52

60

67

Baritone Sax

NOITE FELIZ

(Canção Natalina)

Franz Gruber

Arr.: Camilo Dantas

Horn in F 1

NOITE FELIZ

(Canção Natalina)

Franz Gruber

Arr.: Camilo Dantas

8

15

23

31

39

47

55

63

71

Horn in F 2 e 3

NOITE FELIZ

(Canção Natalina)

Franz Gruber

Arr.: Camilo Dantas

8

15

23

31

38

46

54

62

70

Trumpet in B \flat 1

NOITE FELIZ

(Canção Natalina)

Franz Gruber

Arr.: Camilo Dantas

8

17

24

32

40

47

54

62

70

Trumpet in B \flat 2

NOITE FELIZ

(Canção Natalina)

Franz Gruber

Arr.: Camilo Dantas

8

17

24

32

40

47

54

62

70

Trumpet in B \flat 3

NOITE FELIZ

(Canção Natalina)

Franz Gruber

Arr.: Camilo Dantas

8

17

24

32

40

47

54

62

70

NOITE FELIZ

(Canção Natalina)

Franz Gruber

Arr.: Camilo Dantas

8

15

22

28

36

43

51

58

67

NOITE FELIZ

(Canção Natalina)

Franz Gruber

Arr.: Camilo Dantas

8

15

23

30

38

45

53

61

70

NOITE FELIZ

(Canção Natalina)

Franz Gruber

Arr.: Camilo Dantas

8

15

23

30

38

45

53

61

70

NOITE FELIZ

(Canção Natalina)

Franz Gruber

Arr.: Camilo Dantas

7

14

22

30

38

46

54

62

70

Tuba

NOITE FELIZ

(Canção Natalina)

Franz Gruber

Arr.: Camilo Dantas

5

10

16

21

26

31

36

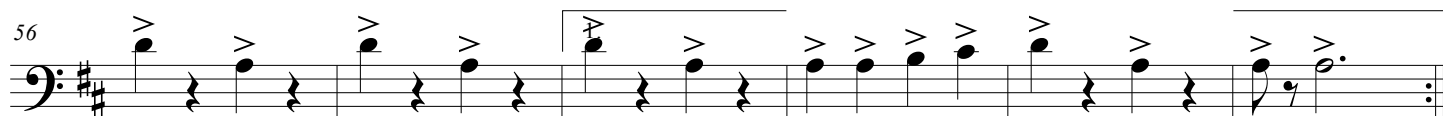
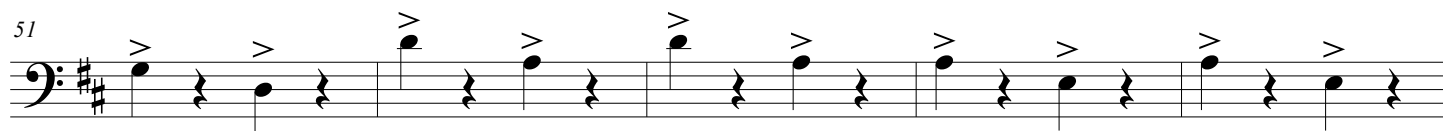
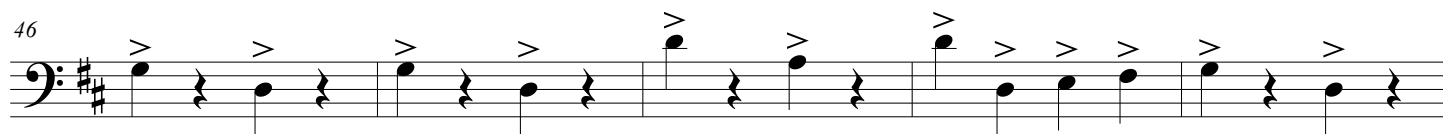
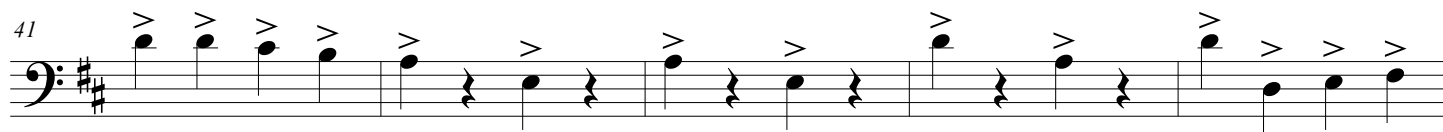

Tuba

NOITE FELIZ

(Canção Natalina)

Franz Gruber

Arr.: Camilo Dantas

6

11

16

21

26

31

36

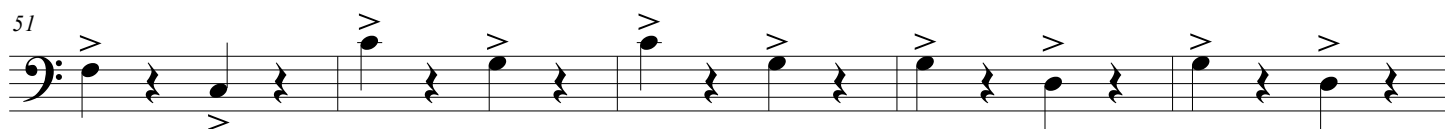
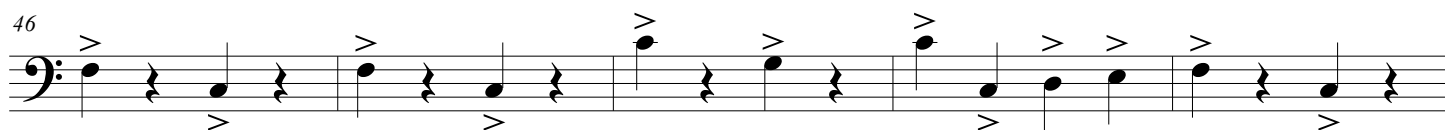

NOITE FELIZ

(Canção Natalina)

Franz Gruber
Arr.: Camilo Dantas

7

14

21

28

35

42

49

56

63

70