

Noite Feliz

Arr: Wellington Sousa

F. Grüber

Adap. para Quinteto de Metais

Argemiro Correia

Com leveza ♩ = 86

1° Trompete B \flat *mf*

2° Trompete B \flat *mf*

Trompa F *mf*

Trombone *mf*

Tuba *mf*

4 A

Tpt. 1 *mp*

Tpt. 1 *mp*

Hn. *mp*

Tbn. *mp*

Tuba *mp*

8

Tpt. 1

Tpt. 1

Hn.

Tbn.

Tuba

12

Tpt. 1

Tpt. 1

Hn.

Tbn.

Tuba

16 **B**

Tpt. 1

Tpt. 1

Hn.

Tbn.

Tuba

mp

mp

mp

mp

mp

19

Tpt. 1

Tpt. 1

Hn.

Tbn.

Tuba

23

Tpt. 1

Tpt. 1

Hn.

Tbn.

Tuba

f

f

f

f

f

27

Tpt. 1

Tpt. 1

Hn.

Tbn.

Tuba

C

31

Tpt. 1

mp

Tpt. 1

mp

Hn.

mp

Tbn.

mp

Tuba

mp

35

Tpt. 1

Tpt. 1

Hn.

Tbn.

Tuba

39

Tpt. 1

f

Tpt. 1

f

Hn.

f

Tbn.

f

Tuba

f

43

Tpt. 1

mp

Tpt. 1

mp

Hn.

mp

Tbn.

mp

Tuba

mp

46

Tpt. 1

Tpt. 1

Hn.

Tbn.

Tuba

D

p

p

p

p

49

Tpt. 1

Tpt. 1

Hn.

Tbn.

Tuba

1º Trompete B♭

Noite Feliz

Arr: Welligton Sousa

F. Grüber

Adap. para Quinteto de Metais

Argemiro Correia

Com leveza ♩ = 86

mf

4 **A**

mp

7

10

13 *f*

16 **B**

mp

19

22

25 *f*

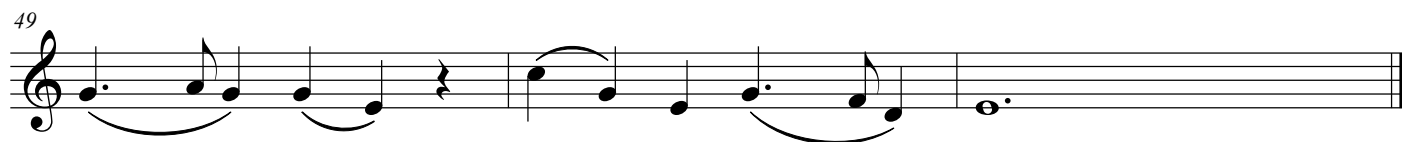
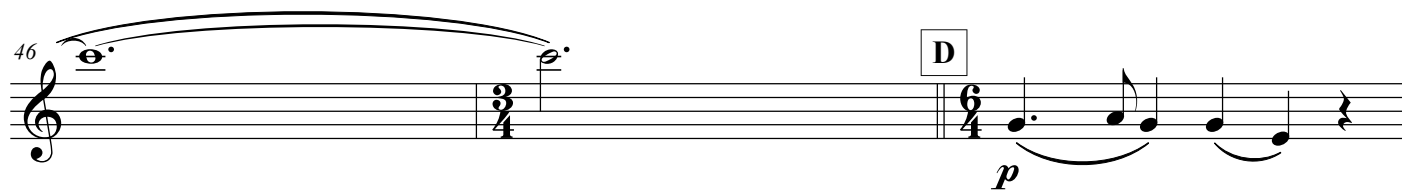
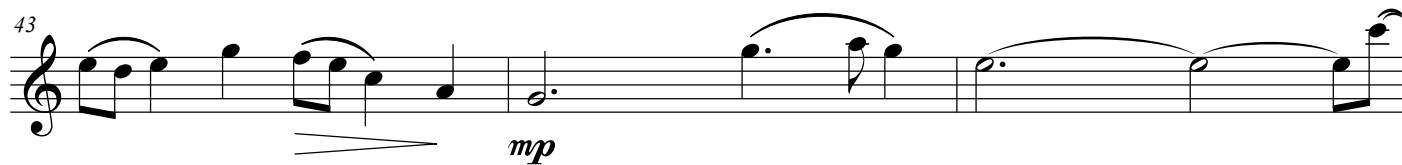

Noite Feliz

Arr: Wellington Sousa

F. Grüber

Adap. para Quinteto de Metais

Argemiro Correia

Com leveza $\text{♩} = 86$ *mf*

A

*mp**f*

B

*mp**f*

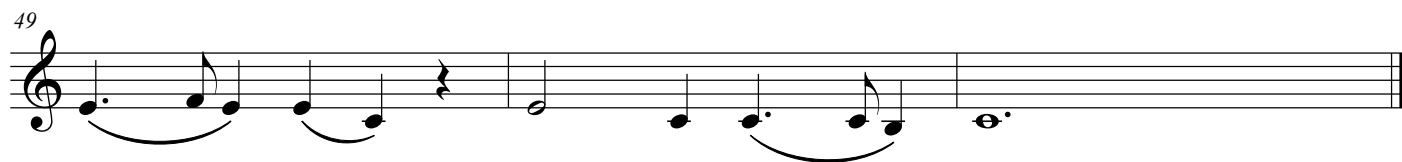
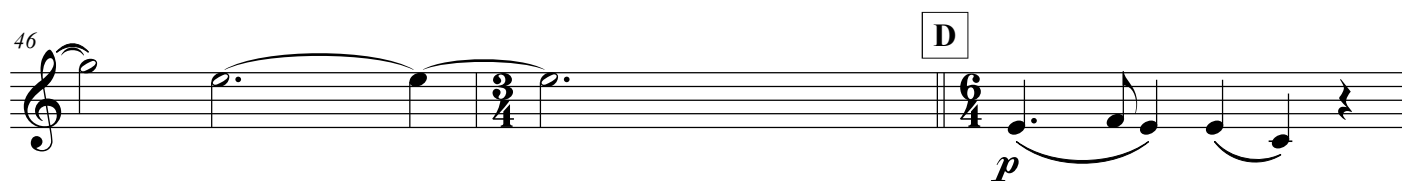
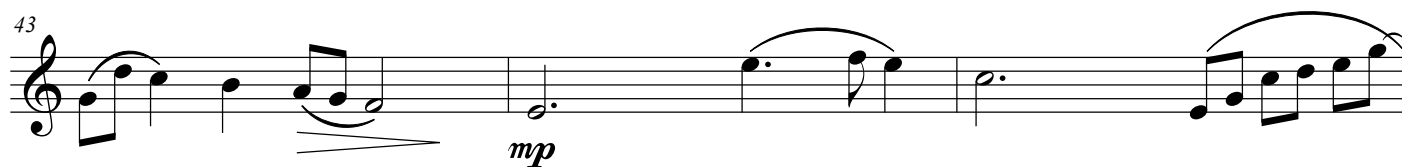
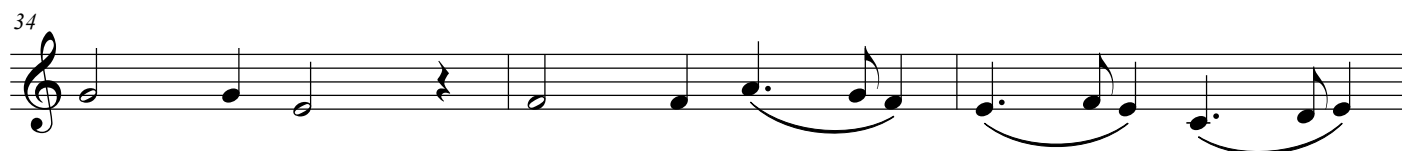
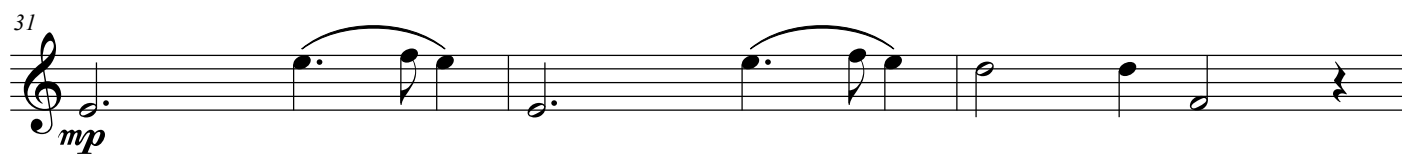

Trompa F

Noite Feliz

Arr: Wellington Sousa

F. Grüber

Adap. para Quinteto de Metais

Argemiro Correia

Com leveza ♩ = 86

mf

4 A

mp

7

10

13 *f*

16 B

mp

19

22

25 *f*

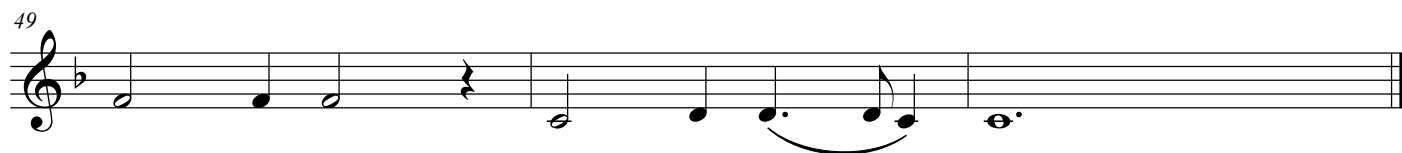
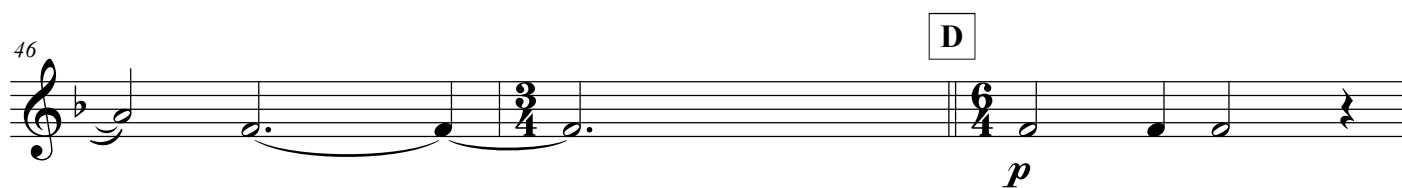
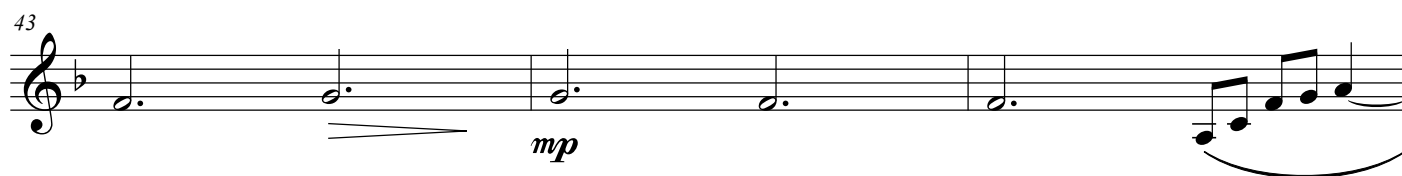
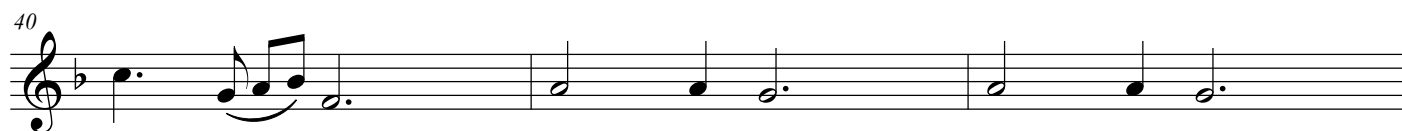
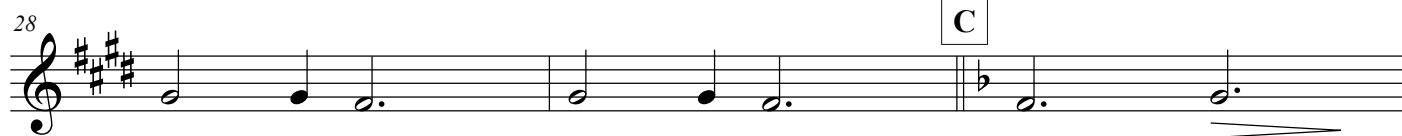

Trombone

Noite Feliz

Arr: Wellington Sousa

F. Grüber

Adap. para Quinteto de Metais

Argemiro Correia

Com leveza ♩ = 86

28

C

31

mp

34

37

f

40

43

mp

46

D

p

49

Tuba C

Noite Feliz

Arr: Wellington Sousa

F. Grüber

Adap. para Quinteto de Metais
Argemiro Correia

Com leveza ♩ = 86

A

7

13

B

19

The bass line of 'The Rose Tree' is written in G major (one sharp) and 3/4 time. It consists of the following notes and rests across eight measures: Measure 1: G2 (half note), A2 (quarter note); Measure 2: B2 (half note), C3 (quarter note); Measure 3: D3 (half note), E3 (quarter note); Measure 4: F3 (half note), G3 (quarter note); Measure 5: A3 (half note), B3 (quarter note); Measure 6: C4 (half note), D4 (quarter note); Measure 7: E4 (half note), F4 (quarter note); Measure 8: G4 (half note), F4 (quarter note).

25

C

[illegible]

31

37

[illegible]

42

[illegible]

47

D

p ©Edição de Argemiro Correia

Tuba B \flat

Noite Feliz

Arr: Wellington Sousa

F. Grüber

Adap. para Quinteto de Metais

Argemiro Correia

Com leveza $\text{♩} = 86$

A

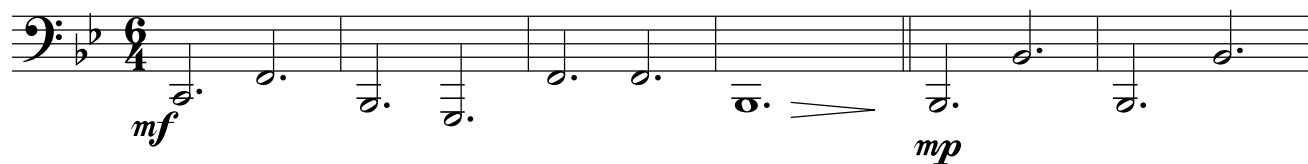

7

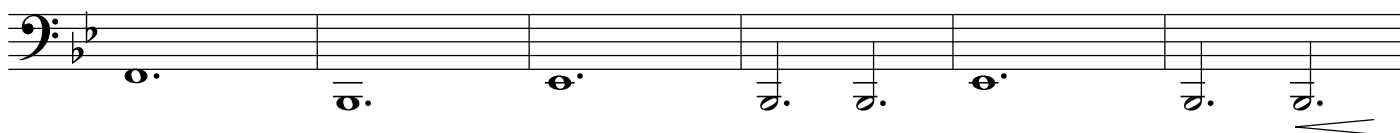

13

B

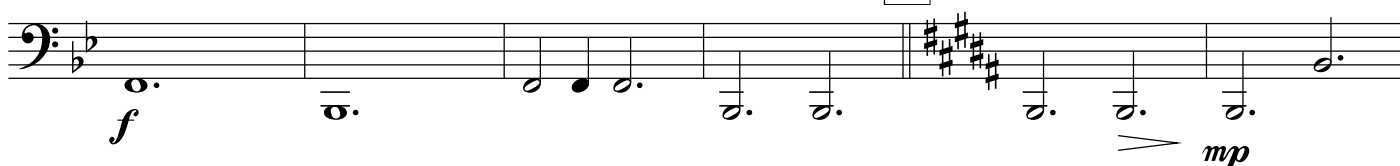

19

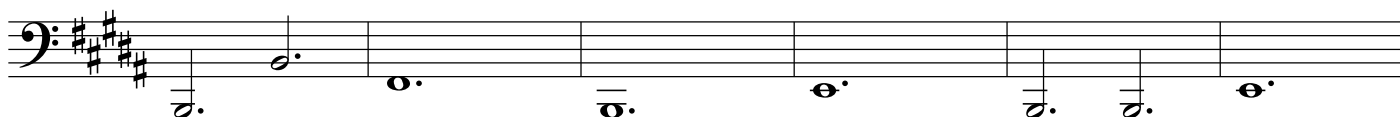

25

C

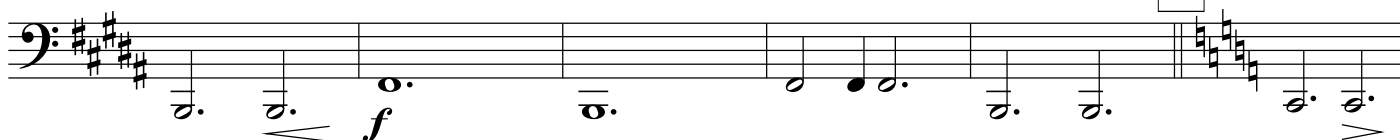

31

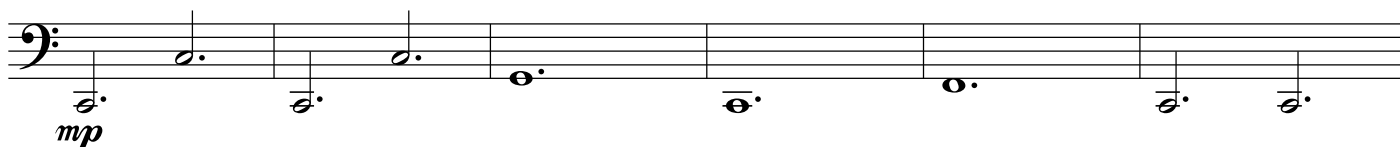

37

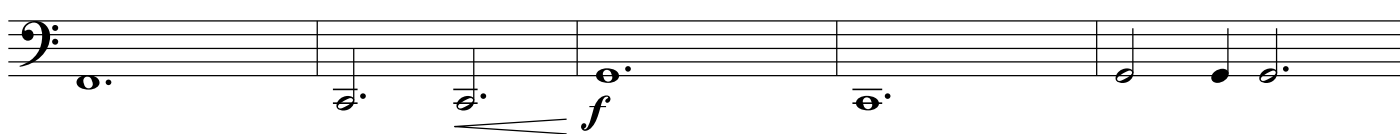

42

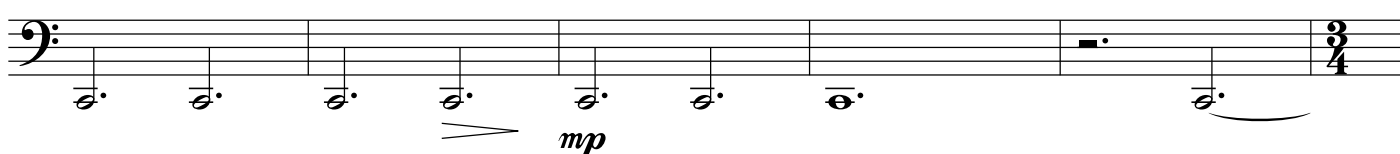

47

D

Noite Feliz

Arr: Wellington Sousa

F. Grüber

Adap. para Quinteto de Metais

Argemiro Correia

Com leveza $\text{♩} = 86$

mf

4

A

mp

7

10

13

f

16

B

mp

19

22

25

f

28

31

34

37

40

43

46

49

Noite Feliz

Arr: Wellington Sousa

F. Grüber

Adap. para Quinteto de Metais

Argemiro Correia

Com leveza $\text{♩} = 86$

28

C

31

mp

34

37

f

40

43

mp

46

D

p

49

Noite Feliz

Arr: Wellington Sousa

F. Grüber

Adap. para Quinteto de Metais

Argemiro Correia

Com leveza ♩ = 86

28

C

31

mp

34

37

f

40

43

mp

46

D

p

49

Detailed description of the musical score: The score is written for a single melodic line in bass clef. It begins in the key of B-flat major (two flats). At measure 28, the key signature changes to C major (no sharps or flats), indicated by a box containing the letter 'C'. The dynamic marking *mp* (mezzo-piano) appears at measure 31. The music features a variety of note values, including quarter, eighth, and sixteenth notes, as well as rests. Slurs are used to group notes across measures. At measure 37, the dynamic changes to *f* (forte). At measure 43, it returns to *mp*. At measure 46, the key signature changes to D major (two sharps), indicated by a box containing the letter 'D', and the dynamic changes to *p* (piano). The score concludes at measure 49 with a double bar line.