

White Christmas

Natal Branco

Words and Music by
IRVING BERLIN

Arranged by EDSON L. C. PORTO
Humaitá - AM/ Nov2021

Tempo: $\text{♩} = 130$

Flautim C
mf *f* *sfz* *mf*

Flauta C
mf *f* *sfz* *mf*

Requinta E♭
mf *f* *sfz* *mf*

1ª Clarinete B♭
mf *f* *sfz* *mf*

2ª Clarinete B♭
mf *f* *sfz* *mf*

3ª Clarinete B♭
mf *f* *sfz* *mf*

1ª Sax Alto E♭
f *sfz* *mf* *mp*

2ª Sax Alto E♭
f *sfz* *mf* *mp*

1ª Sax Tenor B♭
f *sfz* *mp* *mp*

2ª Sax Tenor B♭
f *sfz* *mp* *mp*

Sax Barítono E♭
f *mf* *sfz* *mp*

1ª Trompa F
mf

2ª Trompa F
mf

3ª Trompa F
mf

1ª Trompete B♭
f *sfz* *mf*

2ª Trompete B♭
f *sfz* *mf*

3ª Trompete B♭
f *sfz* *mf*

1ª Trombone
mf *f* *mp*

2ª Trombone
mf *f* *mp*

3ª Trombone
mf *f* *mp*

Bombardino B♭
mf *f* *mp*

Tuba E♭
f *mf* *mp*

Tuba B♭
f *mf* *mp*

Caixa
 $\text{♩} = 130$

Bateria
 $\text{♩} = 130$

Base
 $\text{♩} = 130$
A♭maj7 A♭/G♭ D♭/F E♭maj7 E♭7 A♭maj7

11

Flt. C

Fl. C

Rqt. Eb

1° Cl. Bb

2° Cl. Bb

3° Cl. Bb

1° Sax. A. Eb

2° Sax. A. Eb

1° Sax. T. Bb

2° Sax. T. Bb

Sx. Bar. Eb

1° Tr. F

2° Tr. F

3° Tr. F

1° Tpte. Bb

2° Tpte. Bb

3° Tpte. Bb

1° Tme.

2° Tme.

3° Tme.

Bno. Bb

Tb. Eb

Tb. Bb

Cx.

Bat.

B.

F7(b13) Bbm7 D7 Eb7 Bbm7 Eb7 Cm7 Fm7 Bbm7 Eb7(b9b4) A7(b9b13) A7/Cb Db/F Dbm/Fb A7(b9b13) Fm7

37

Flt. C

Fl. C

Rgt. Eb

1st Cl. Bb

2nd Cl. Bb

3rd Cl. Bb

1st Sax. A. Eb

2nd Sax. A. Eb

1st Sax. T. Bb

2nd Sax. T. Bb

Sax. Bar. Eb

1st Tr. F

2nd Tr. F

3rd Tr. F

1st Tpt. Bb

2nd Tpt. Bb

3rd Tpt. Bb

1st Tme.

2nd Tme.

3rd Tme.

Bno. Bb

Tb. Eb

Tb. Bb

Cx.

Bat.

B.

Dem/F# A⁷maj⁷ Fm⁷ Bbm⁷ Eb⁷ A⁷bmaj⁷ A⁷bmaj⁷ Ab/Gb Ab/Gb Db/F Db/F E⁷bmaj⁷ Eb⁷

73

Flt. C

Fl. C

Rqt. Eb

1° Cl. Bb

2° Cl. Bb

3° Cl. Bb

1° Sx. A. Eb

2° Sx. A. Eb

1° Sx. T. Bb

2° Sx. T. Bb

Sx. Bar. Eb

1° Tr. F

2° Tr. F

3° Tr. F

1° Tpte. Bb

2° Tpte. Bb

3° Tpte. Bb

1° Tme.

2° Tme.

3° Tme.

Bno. Bb

Tb. Eb

Tb. Bb

Cx.

Bat.

B.

Ally/Gb D9/F Dbm/F# A7maj7 Fm7 Bbm7 Eb7 A7maj7 Fm7 Bbm7 Eb7

80

Flt. C

Fl. C

Rqt. Eb

1° Cl. Bb

2° Cl. Bb

3° Cl. Bb

1° Sax. A. Eb

2° Sax. A. Eb

1° Sax. T. Bb

2° Sax. T. Bb

Sx. Bar. Eb

1° Tr. F

2° Tr. F

3° Tr. F

1° Tpte. Bb

2° Tpte. Bb

3° Tpte. Bb

1° Tme.

2° Tme.

3° Tme.

Bno. Bb

Tb. Eb

Tb. Bb

Cx.

Bat.

B.

A \flat maj \flat Fm \flat Bm \flat Eb \flat Emaj \flat D \flat m A \flat maj \flat G \flat A \flat maj \flat

White Christmas

Flautim C

Natal Branco

Words and Music by
IRVING BERLIN

Arranged by **EDSON L. C. PORTO**
Humaitá - AM/ Nov2021

$\text{♩} = 130$

mf *f* *f* *sfz* *mf* *sfz* *f* *mf* *mf* *f* *sfz*

5 9 13 17 21 25 35 39 43

f *3* *3* *3* *3* *7* *f* *3* *3* *3* *3*

V.S.

47

sfz

3

f

53

mf

57

61

sfz

4

68

f

72

f

76

80

f

3

84

White Christmas

Flauta C

Natal Branco

Words and Music by
IRVING BERLIN

Arranged by **EDSON L. C. PORTO**
Humaitá - AM/ Nov2021

$\text{♩} = 130$

mf *f*

5 *sfz* *mf* *f*

9 *sfz* *mf* *f*

13 *mf*

17 *mf*

21

25 7

35

39 *f*

43 *sfz* V.S.

Flauta C

47

sfz

53

mf

57

61

sfz

68

f

72

Example 1

76

[illegible]

84

White Christmas

Requinta Eb

Natal Branco

Words and Music by
IRVING BERLIN

Arranged by **EDSON L. C. PORTO**
Humaitá - AM/ Nov2021

$\text{♩} = 130$

mf *f* *sfz* *mf* *f* *mf* *mf* *f* *sfz*

5 9 13 17 21 25 35 39 43

3 3 3 3 7

V.S.

Requinta Eb

53

mf

57

61

sfz

4

68

f

72

f

[illegible]

80

f 3

84

White Christmas

Natal Branco

1º Clarinete B \flat

Words and Music by
IRVING BERLIN

Arranged by **EDSON L. C. PORTO**
Humaitá - AM/ Nov2021

130

mf

f

5

f

3

3

3

9

sfz

mf

13

sfz

f

17

mf

21

25

mf

29

f

33

37

f

V.S.

41

45 *sfz*:

49 *f* 3 3 3 *sfz*

55 *mf*

59

63 *sfz* 4 *f*

70

74 *f*

78 *f* 3

82

White Christmas

Natal Branco

2º Clarinete Bb

Words and Music by
IRVING BERLIN

Arranged by **EDSON L. C. PORTO**
Humaitá - AM/ Nov2021

♩=130

5

9

13

17

21

25

29

33

37

mf

f

sfz

mf

f

mf

f

f

V.S.

41

45 *sfz*:

49 *sfz*

55 *mf*

59

63 *sfz* *f*

70

74 *f*

78 *f* 3

82

Detailed description of the musical score: The score is for the 2° Clarinete B \flat part, spanning measures 41 to 82. The key signature has two flats (B \flat major). The time signature is 4/4. The notation includes various musical symbols: slurs, ties, triplets (marked with '3'), and dynamic markings (*sfz*, *mf*, *f*). Measure 41 starts with a treble clef and a key signature of two flats. Measures 45-49 contain complex rhythmic patterns with triplets and slurs. Measures 55-59 show a series of eighth notes with slurs. Measures 63-67 feature a triplet of eighth notes followed by a quarter note, then a half note, and finally a full note. Measures 70-74 show a series of half notes with slurs. Measures 78-82 end with a final cadence, including a triplet of eighth notes and a half note.

White Christmas

Natal Branco

3º Clarinete Bb

Words and Music by
IRVING BERLIN

Arranged by **EDSON L. C. PORTO**
Humaitá - AM/ Nov2021

♩=130

5

9

13

17

21

25

29

33

37

mf

f

sfz

mf

f

mf

f

f

V.S.

[illegible]

White Christmas

Natal Branco

1º Sax Alto Eb

Words and Music by
IRVING BERLIN

Arranged by **EDSON L. C. PORTO**
Humaitá - AM/ Nov2021

♩=130

f

sfz

mf

sfz

mp

sfz

mf

f

f

V.S.

41

45

49

53

57

61

65

71

75

79

83

mf **3** **3** **3** **3** *sfz*

mf

mf

sfz *mf*

3

f

f **3**

White Christmas

Natal Branco

2º Sax Alto Eb

Words and Music by
IRVING BERLIN

Arranged by **EDSON L. C. PORTO**
Humaitá - AM/ Nov2021

♩=130

5

9

13

17

21

25

29

33

37

f

sfz

mf

mp

f

f

V.S.

41

45 *sfz*

49 *mf*

53 *mf*

57

61 *sfz* *mf*

65 3

71

75 *f*

79 *f* 3

83

Detailed description of the musical score: The score is for a 2° Sax Alto Eb. It consists of 10 staves of music, numbered 41 to 83. The key signature has two flats (B-flat major). The time signature is 4/4. The music includes various rhythmic patterns, including eighth and quarter notes, often beamed together. There are several triplet markings (3) and dynamic markings such as *mf*, *sfz*, and *f*. The score ends with a double bar line at measure 83.

White Christmas

Natal Branco

1º Sax Tenor B♭

Words and Music by
IRVING BERLIN

Arranged by **EDSON L. C. PORTO**
Humaitá - AM/ Nov2021

♩=130

5

9

13

17

21

25

29

33

37

f

mp

sfz

mf

f

V.S.

41

45 *sfz:*

mp *mp*

49 *mf*

53 *mf*

57

61 *sfz* *mf*

65

69

73

77

81

White Christmas

Natal Branco

2º Sax Tenor B♭

Words and Music by
IRVING BERLIN

Arranged by **EDSON L. C. PORTO**
Humaitá - AM/ Nov2021

♩=130

5

9

13

17

21

25

29

33

37

f

sfz

mp

mf

f

V.S.

41

45

49

53

57

61

65

69

73

77

81

White Christmas

Natal Branco

Sax Barítono Eb

Words and Music by
IRVING BERLIN

Arranged by **EDSON L. C. PORTO**
Humaitá - AM/ Nov2021

$\text{♩} = 130$

5

9

13

17

21

25

29

33

37

f *mf* *mp* *f* *mf* *mp* *f*

V.S.

41

45

49

53

57

61

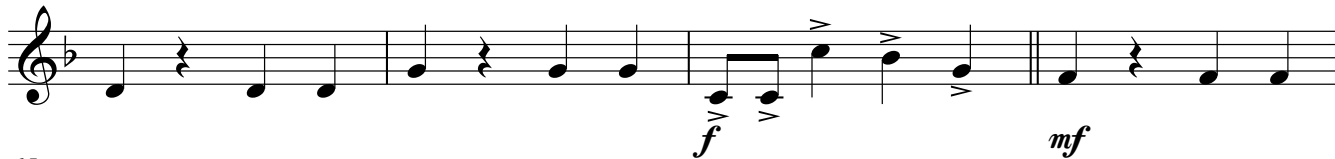

65

69

73

77

81

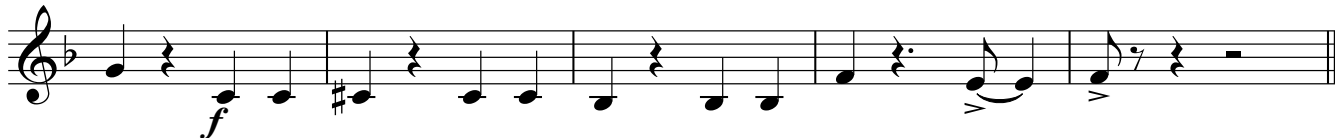

White Christmas

1ª Trompa F

Natal Branco

Words and Music by
IRVING BERLIN

Arranged by **EDSON L. C. PORTO**
Humaitá - AM/ Nov2021

♩=130

5

9

16

20

24

28

33

37

41

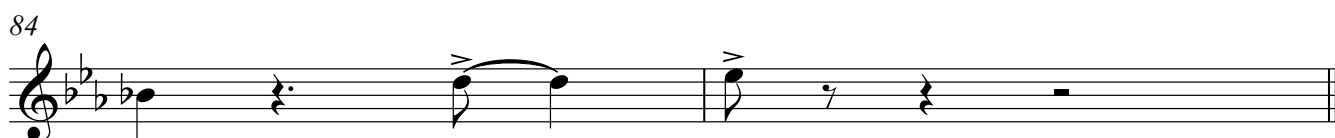
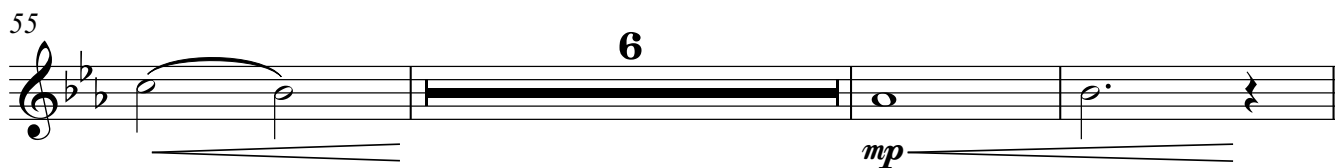

White Christmas

2ª Trompa F

Natal Branco

Words and Music by
IRVING BERLIN

Arranged by **EDSON L. C. PORTO**
Humaitá - AM/ Nov2021

♩=130

5

9

16

20

24

28

33

37

41

45

51

55

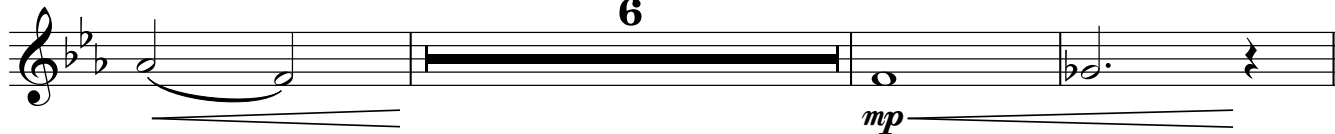

64

68

72

76

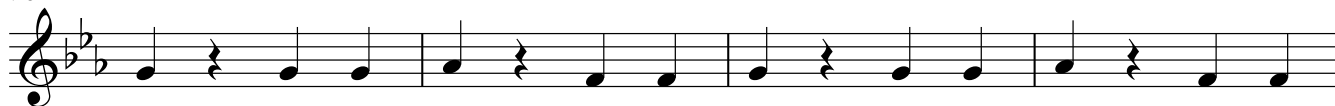

80

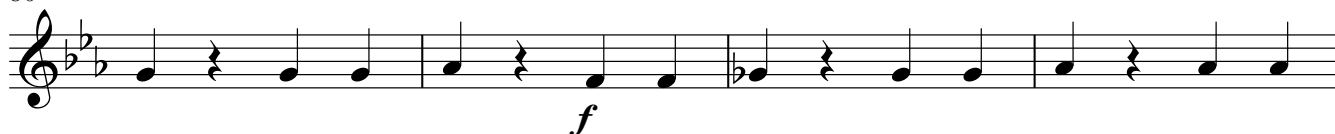

84

White Christmas

3ª Trompa F

Natal Branco

Words and Music by
IRVING BERLIN

Arranged by **EDSON L. C. PORTO**
Humaitá - AM/ Nov2021

♩=130

5

9

16

20

24

28

33

37

41

mf

mp

sfz

mf

3

2

2

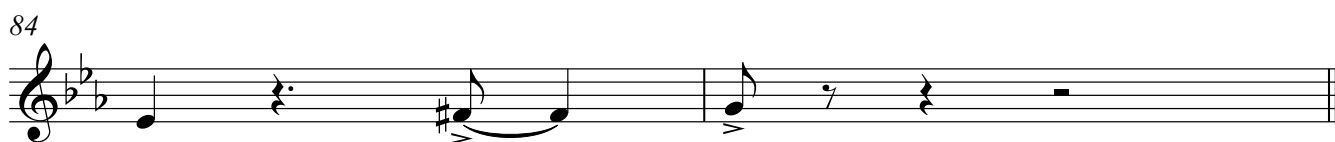
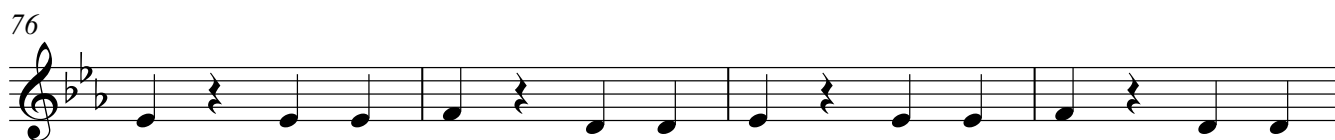
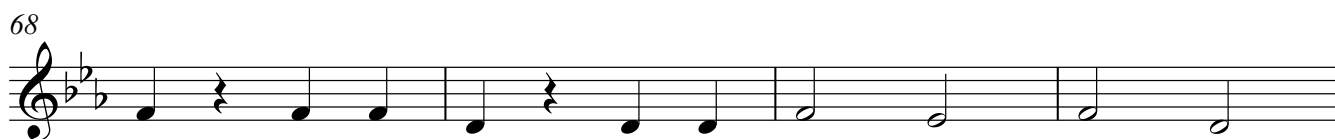
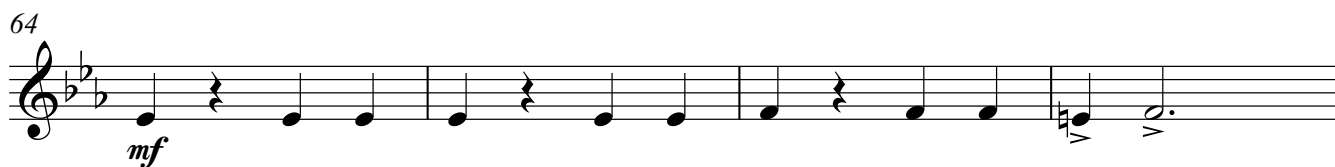
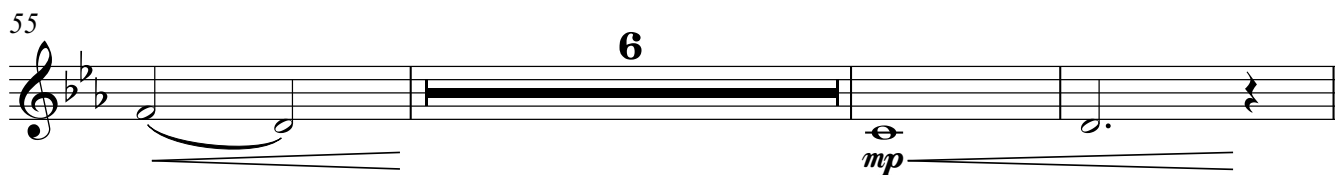

White Christmas

Natal Branco

1º Trompete Bb

Words and Music by
IRVING BERLIN

Arranged by **EDSON L. C. PORTO**
Humaitá - AM/ Nov2021

♩=130

V.S.

48

52

65

69

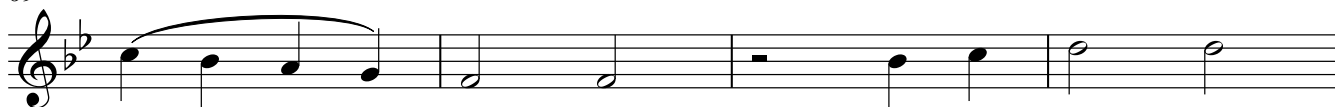

73

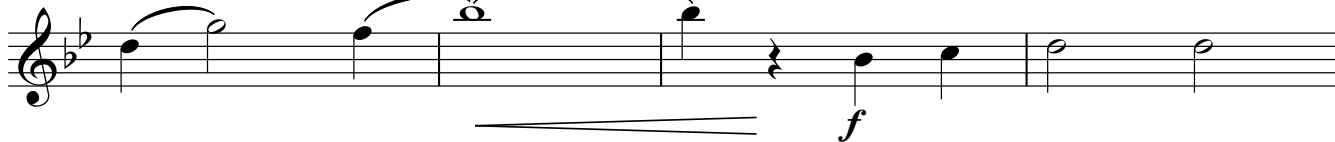

77

81

White Christmas

Natal Branco

2º Trompete B♭

Words and Music by
IRVING BERLIN

Arranged by **EDSON L. C. PORTO**

Humaitá - AM/ Nov2021

♩=130

V.S.

48

52

65

69

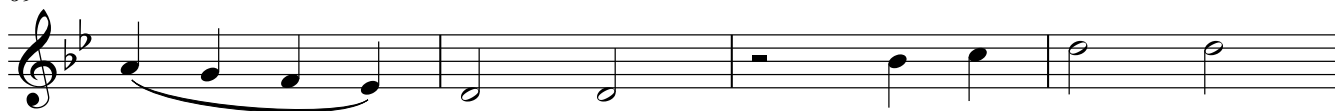

73

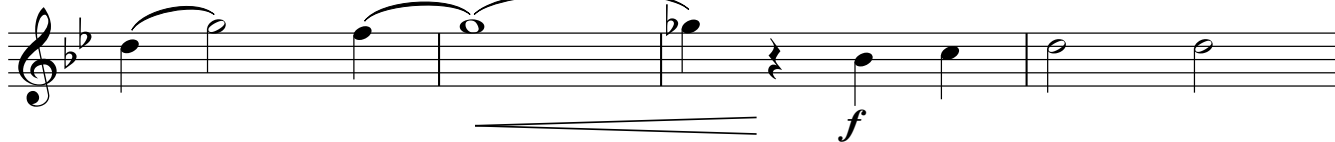

77

81

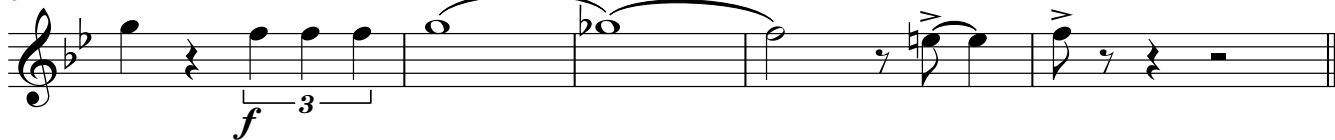

White Christmas

Natal Branco

3° Trompette B♭

Words and Music by
IRVING BERLIN

Arranged by **EDSON L. C. PORTO**

Humaitá - AM/ Nov2021

♩=130

Dynamics and articulations include:

- f* (forte) at measure 1.
- sfz* (sforzando) at measure 9.
- sfz* (sforzando) at measure 14.
- mp* (mezzo-piano) at measure 23.
- sfz* (sforzando) at measure 27.
- mf* (mezzo-forte) at measure 32.
- f* (forte) at measure 40.
- sfz* (sforzando) at measure 44.

V.S.

48

52

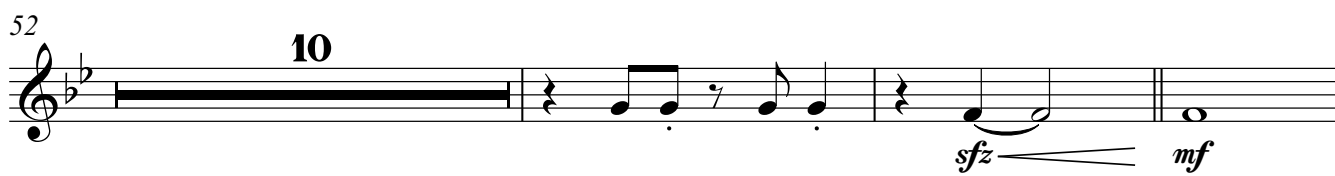

65

69

73

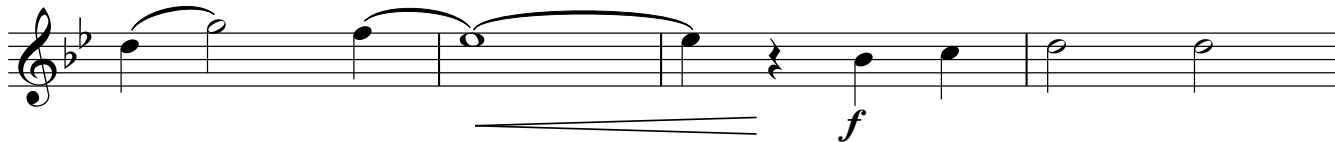

77

81

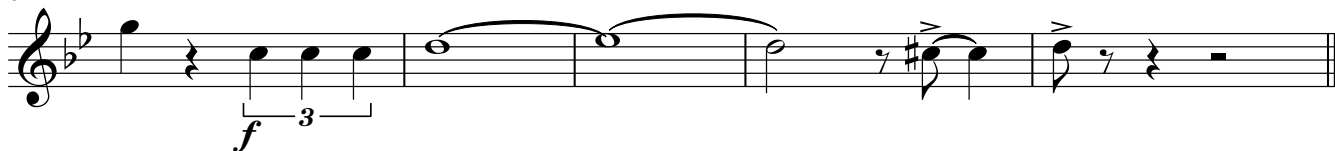

White Christmas

Natal Branco

1° Trombone

Words and Music by
IRVING BERLIN

Arranged by **EDSON L. C. PORTO**
Humaitá - AM/ Nov2021

$\text{♩} = 130$

mf *f* *mp* *sfz* *f* *mp* *sfz* *mf* *f* *mp* *sfz*

5 9 16 24 28 33 37 41 45

3 2 5 2

V.S.

49

mf

55

mf

59

mf

63

mf

67

mf

71

mf

75

mf

79

mf

83

mf

White Christmas

Natal Branco

2° Trombone

Words and Music by
IRVING BERLIN

Arranged by **EDSON L. C. PORTO**
Humaitá - AM/ Nov2021

$\text{♩} = 130$

mf *f*

5 *mp*

9 *sfz* 2 *f*

14 2 5

23 *mp* *sfz* *mf*

27 2

32

36

40 *f*

44 *mp* *sfz*

V.S.

48

52

58

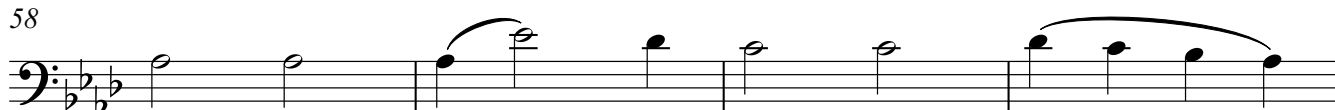

62

66

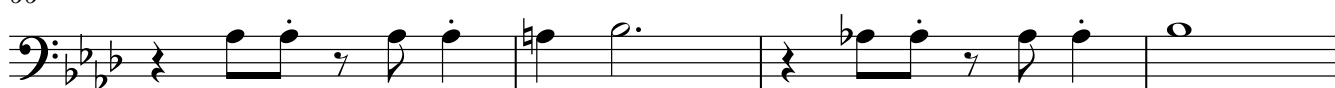

70

74

78

82

White Christmas

Natal Branco

3° Trombone

Words and Music by
IRVING BERLIN

Arranged by **EDSON L. C. PORTO**
Humaitá - AM/ Nov2021

$\text{♩} = 130$

mf *f* *mp* *sfz* *f* *mp* *sfz* *mf* *f* *mp* *sfz*

5 9 14 23 27 32 36 40 44

2 2 5 2

V.S.

48

52

58

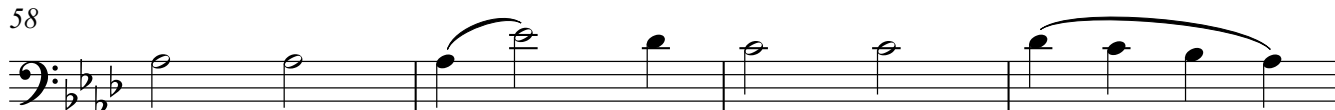

62

66

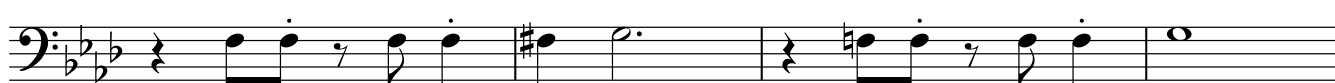

70

74

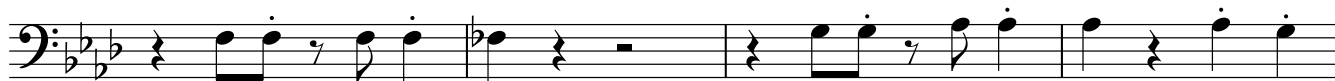

78

82

White Christmas

Bombardino Bb

Natal Branco

Words and Music by
IRVING BERLIN

Arranged by **EDSON L. C. PORTO**
Humaitá - AM/ Nov2021

♩=130

55

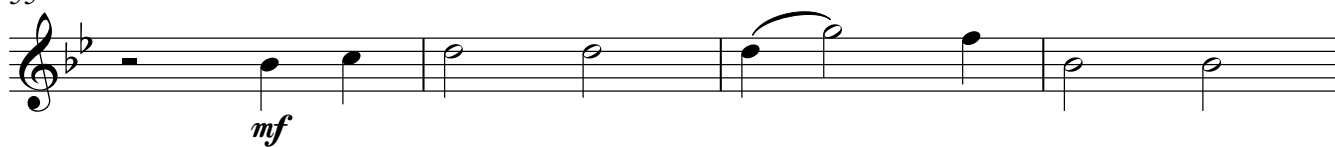

59

63

67

71

75

79

83

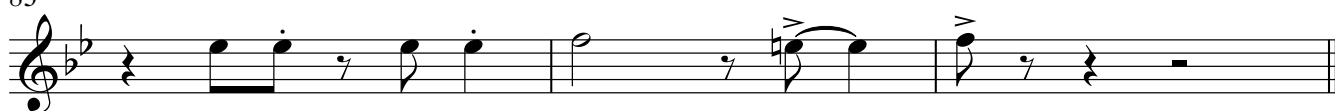

White Christmas

Tuba Eb

Natal Branco

Words and Music by
IRVING BERLIN

Arranged by **EDSON L. C. PORTO**
Humaitá - AM/ Nov2021

$\text{♩} = 130$

5

9

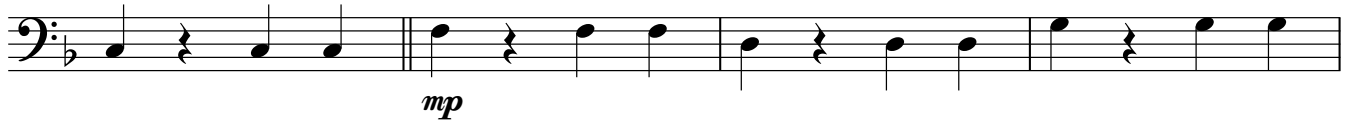

13

17

21

25

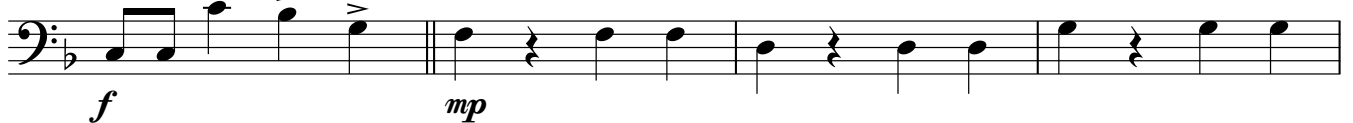

29

33

37

V.S.

[illegible]

The bass line of 'The Rose Tree' is written in bass clef with a key signature of one flat (B-flat). The melody consists of the following notes: G2 (quarter), A2 (quarter), B-flat2 (quarter), A2 (quarter), G2 (quarter), F2 (quarter), E2 (quarter), D2 (quarter), C2 (half). The notes are grouped into measures: G2 A2 B-flat2 A2 | G2 F2 E2 D2 | C2 (half).

01

[illegible][illegible]

White Christmas

Tuba B \flat

Natal Branco

Words and Music by
IRVING BERLIN

Arranged by **EDSON L. C. PORTO**
Humaitá - AM/ Nov2021

$\text{♩} = 130$

f *mf*

5

9 *mp*

13 *mf* *mp*

17

21

25 *f* *mp*

29 *mf*

33

37 *f*

41

45

49

53

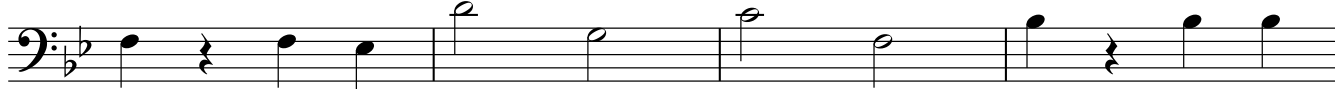

57

61

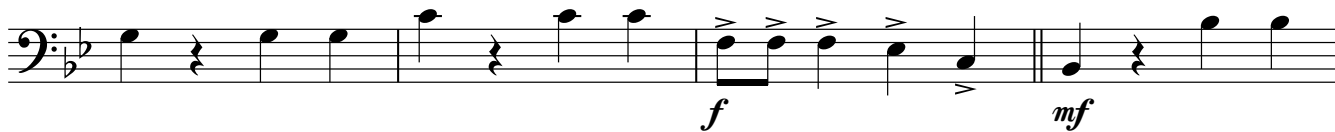

65

69

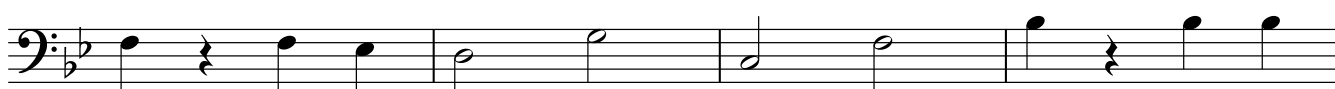

73

77

81

Caixa

White Christmas

Natal Branco

Words and Music by
IRVING BERLIN

Arranged by **EDSON L. C. PORTO**
Humaitá - AM/ Nov2021

$\text{♩} = 130$

6

11

15

19

23

27

31

35

40

44

48

52

56

60

64

68

72

76

80

84

White Christmas

Bateria

Natal Branco

Words and Music by
IRVING BERLIN

Arranged by **EDSON L. C. PORTO**
Humaitá - AM/ Nov2021

$\text{♩} = 130$

6

11

15

19

23

27

31

35

39

43

4

47

51

55

59

4

63

8

67

71

75

4

79

83

White Christmas

Base

Natal Branco

Words and Music by
IRVING BERLIN

Arranged by **EDSON L. C. PORTO**
Humaitá - AM/ Nov2021

♩=130

A^bmaj7

A^b/G^b

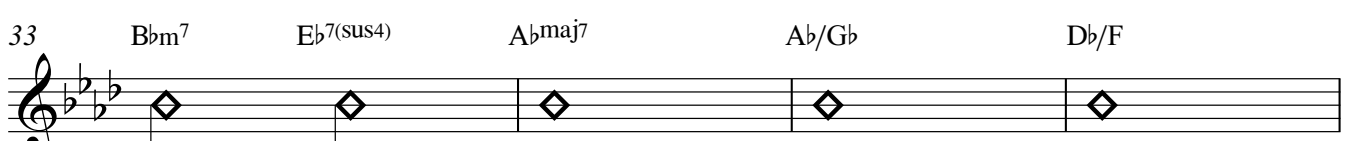
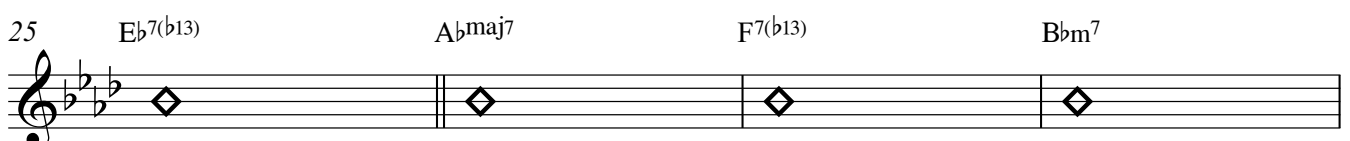
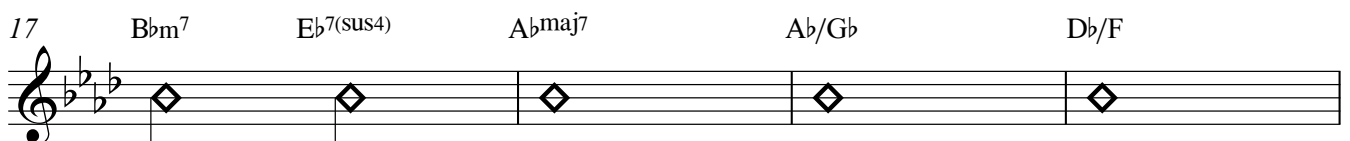
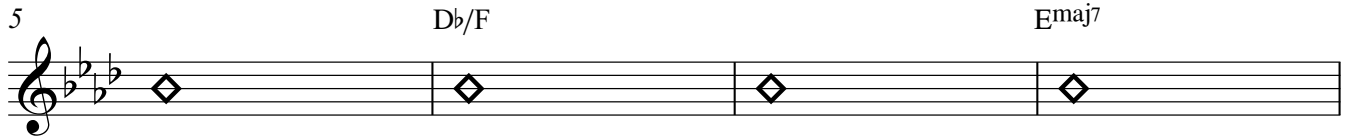
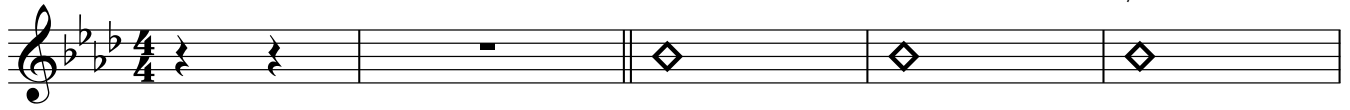

V.S.

41 $A\flat\text{maj}7$ $A\flat/G\flat$ $A\flat/G\flat$ $D\flat/F$

45 $D\flat/F$ $E\text{maj}7$ $E\flat7$ $A\flat\text{maj}7$

49 $F7(b13)$ $B\flat m7$ $D7$ $E\flat7$ $B\flat m7$

53 $E\flat7$ $Cm7$ $Fm7$ $B\flat m7$ $E\flat7(\text{sus}4)$ $A\flat\text{maj}7$

57 $A\flat/G\flat$ $D\flat/F$ $D\flat m/F\flat$ $A\flat\text{maj}7$

61 $Fm7$ $B\flat m7$ $E\flat7(b13)$ $A\flat\text{maj}7$

65 $F7(b13)$ $B\flat m7$ $D7$ $E\flat7$ $B\flat m7$

69 $E\flat7$ $Cm7$ $Fm7$ $B\flat m7$ $E\flat7(\text{sus}4)$ $A\flat\text{maj}7$

73 $A\flat/G\flat$ $D\flat/F$ $D\flat m/F\flat$ $A\flat\text{maj}7$ $Fm7$

77 $B\flat m7$ $E\flat7$ $A\flat\text{maj}7$ $Fm7$ $B\flat m7$ $E\flat7$ $A\flat\text{maj}7$ $Fm7$

81 $B\flat m7$ $E\flat7$ $E\text{maj}7$ $D\flat m$ $A\flat\text{maj}7$ $G7$ $A\flat\text{maj}7$