

O PRIMEIRO NATAL

The First Nowell

Adapt.: Wellington Sousa

Com alegria ♩ = 100

Violino I *mf*

Violino II *mf*

Viola *mf*

Cello *mf*

Contrabaixo *mf*

5

Vln. I

Vln. II

Vla.

Vc.

C.B.

O PRIMEIRO NATAL

9

Vln. I

Vln. II

Vla.

Vc.

C.B.

14

A

Vln. I

Vln. II

Vla.

Vc.

C.B.

O PRIMEIRO NATAL

19

Vln. I

Vln. II

Vla.

Vc.

C.B.

24

Vln. I

Vln. II

Vla.

Vc.

C.B.

O PRIMEIRO NATAL

29

Vln. I

Vln. II

Vla.

Vc.

C.B.

34

Vln. I

Vln. II

Vla.

Vc.

C.B.

O PRIMEIRO NATAL

B

Violin I (Vln. I), Violin II (Vln. II), Viola (Vla.), Violoncello (Vc.), and Contrabasso (C.B.) staves. The key signature has one flat (B-flat). The time signature is 4/4. The score for measures 36-40 shows the Violins and Viola playing a melodic line with slurs and ties, while the Cello and Double Bass play a rhythmic accompaniment of eighth notes. The Contrabass is silent.

44

Violin I (Vln. I), Violin II (Vln. II), Viola (Vla.), Violoncello (Vc.), and Contrabasso (C.B.) staves. The key signature has one flat (B-flat). The time signature is 4/4. The score for measures 44-48 shows the Violins and Viola playing a melodic line with slurs and ties, while the Cello and Double Bass play a rhythmic accompaniment of eighth notes. The Contrabass is silent. The dynamic marking *mp* (mezzo-piano) is present for the Violins, Viola, and Cello.

O PRIMEIRO NATAL

49

Vln. I

Vln. II

Vla.

Vc.

C.B.

mp

54

Vln. I

Vln. II

Vla.

Vc.

C.B.

O PRIMEIRO NATAL

C

59

Vln. I

Vln. II

Vla.

Vc.

C.B.

mf

mf

mf

mf

mf

64

Vln. I

Vln. II

Vla.

Vc.

C.B.

O PRIMEIRO NATAL

69

Vln. I

Vln. II

Vla.

Vc.

C.B.

- Vln. I: Treble clef, half note G4, quarter note A4, quarter note B4, half note C5, quarter note B4, quarter note A4, half note G4.
- Vln. II: Treble clef, half note G4, quarter note A4, quarter note B4, half note C5, quarter note B4, quarter note A4, half note G4.
- Vla.: Bass clef, half note G3, quarter note A3, quarter note B3, half note C4, quarter note B3, quarter note A3, half note G3.
- Vc.: Bass clef, half note G3, quarter note A3, quarter note B3, half note C4, quarter note B3, quarter note A3, half note G3.
- C.B.: Bass clef, half note G3, quarter note A3, quarter note B3, half note C4, quarter note B3, quarter note A3, half note G3.
Measures 69-73 show a melodic line in the strings with various phrasings and ties.

74

D

Vln. I

Vln. II

Vla.

Vc.

C.B.

- Vln. I: Treble clef, quarter note D5, quarter note E5, quarter note F#5, half note G5, quarter note F#5, quarter note E5, half note D5.
- Vln. II: Treble clef, quarter note D5, quarter note E5, quarter note F#5, half note G5, quarter note F#5, quarter note E5, half note D5.
- Vla.: Bass clef, quarter note D4, quarter note E4, quarter note F#4, half note G4, quarter note F#4, quarter note E4, half note D4.
- Vc.: Bass clef, quarter note D3, quarter note E3, quarter note F#3, half note G3, quarter note F#3, quarter note E3, half note D3.
- C.B.: Bass clef, quarter note D3, quarter note E3, quarter note F#3, half note G3, quarter note F#3, quarter note E3, half note D3.
Measures 74-78 continue the melodic development in D major.

O PRIMEIRO NATAL

79

Vln. I

Vln. II

Vla.

Vc.

C.B.

This block contains the musical notation for measures 79 through 83. The score is written for five instruments: Violin I, Violin II, Viola, Violoncello, and Contrabasso. The key signature is three flats (B-flat, E-flat, A-flat), and the time signature is 4/4. Measures 79-83 show a series of melodic lines with various note values (quarter, eighth, and sixteenth notes) and rests. The Viola part changes from bass clef to treble clef at the end of measure 83. The Contrabasso part has a double bar line at the end of measure 83.

84

Vln. I

Vln. II

Vla.

Vc.

C.B.

This block contains the musical notation for measures 84 through 88. The score continues for the same five instruments. Measures 84-88 feature more complex melodic lines, including sixteenth-note runs and slurs. The Viola part changes from treble clef back to bass clef at the end of measure 88. The Contrabasso part has a double bar line at the end of measure 88. The dynamic marking *f* (forte) is present in measures 85, 86, 87, and 88.

O PRIMEIRO NATAL

89

Vln. I

Vln. II

Vla.

Vc.

C.B.

94

Vln. I

Vln. II

Vla.

Vc.

C.B.

O PRIMEIRO NATAL

99

Vln. I

Vln. II

Vla.

Vc.

C.B.

E

Vln. I

Vln. II

Vla.

Vc.

C.B.

O PRIMEIRO NATAL

109

rit. **F**Um pouco mais lento

Vln. I

Vln. II

Vla.

Vc.

C.B.

f

f

f

f

f

114

Vln. I

Vln. II

Vla.

Vc.

C.B.

O PRIMEIRO NATAL

119

Vln. I

Vln. II

Vla.

Vc.

C.B.

124

G

Vln. I

Vln. II

Vla.

Vc.

C.B.

O PRIMEIRO NATAL

129

Vln. I

Vln. II

Vla.

Vc.

C.B.

134

Vln. I

Vln. II

Vla.

Vc.

C.B.

O PRIMEIRO NATAL

Violino I

The First Nowell

Adapt.: Wellington Sousa

Com alegria ♩ = 100

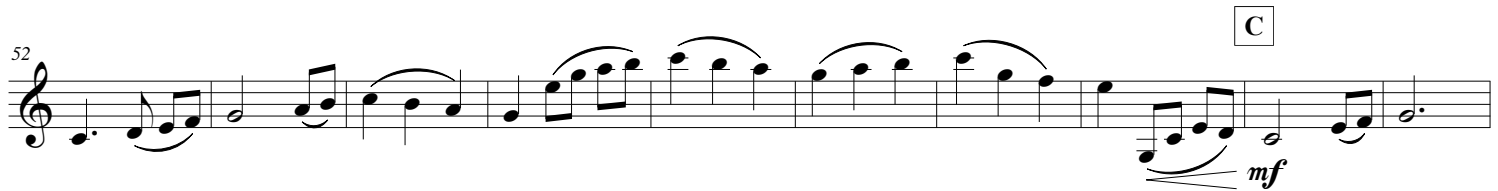
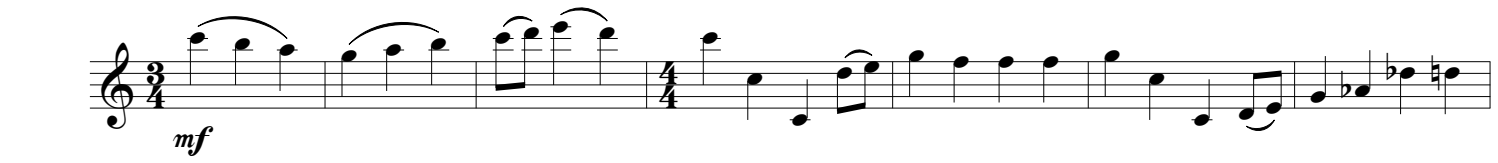

O PRIMEIRO NATAL

D

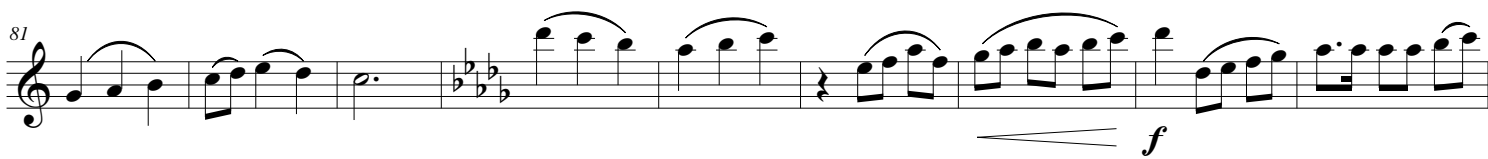

E

F

Um pouco mais lento

G

O PRIMEIRO NATAL

Violino II

The First Nowell

Adapt.: Wellington Sousa

Com alegria ♩ = 100

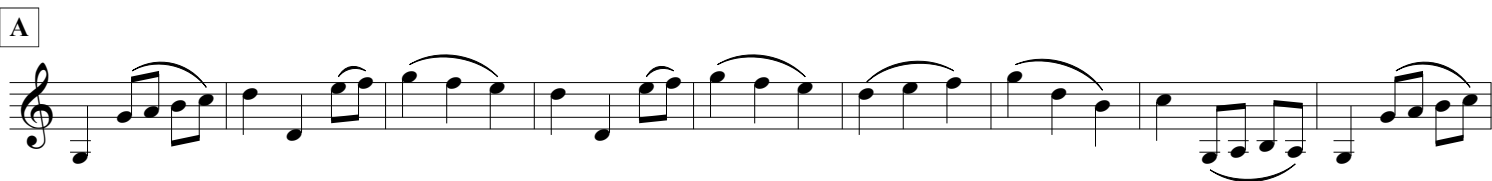

O PRIMEIRO NATAL

D

E

F Um pouco mais lento

G

O PRIMEIRO NATAL

Viola

The First Nowell

Adapt.: Wellington Sousa

Com alegria ♩ = 100

O PRIMEIRO NATAL

D

75

84

91

E

98

106

F

Um pouco mais lento

G

119

127

132

O PRIMEIRO NATAL

Cello

The First Nowell

Adapt.: Wellington Sousa

Com alegria ♩ = 100

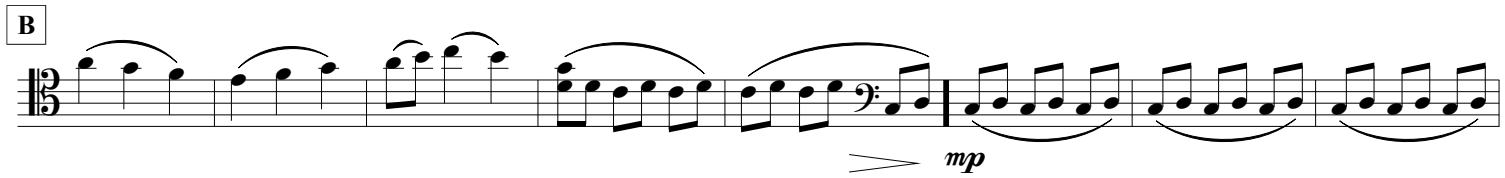
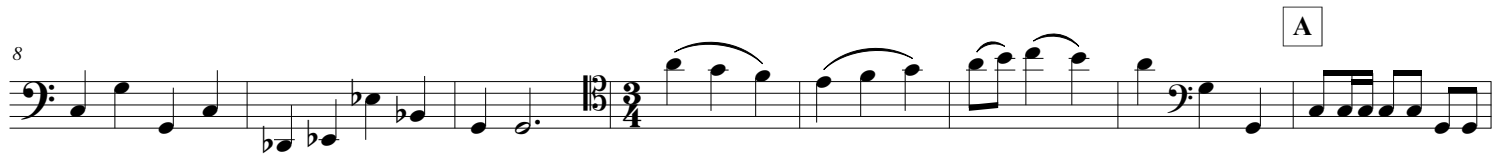

O PRIMEIRO NATAL

77

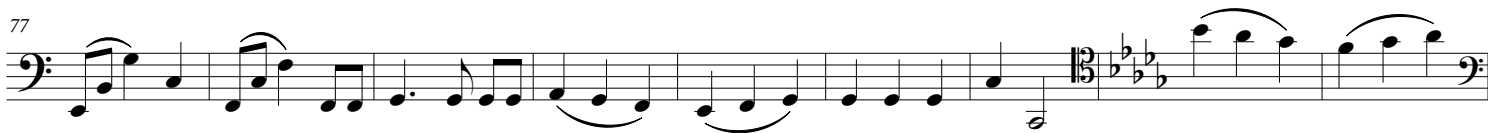

86

94

E

100

106

F

Um pouco mais lento

G

119

128

133

O PRIMEIRO NATAL

The First Nowell

Adapt.: Wellington Sousa

Com alegria ♩ = 100

O PRIMEIRO NATAL

88

95

E

102

109

115

G

121

129

134

