

We Wish You A Merry Christmas

Arr. John Rutter

Vivace $\text{♩} = 60$

1° Trompete B \flat

2° Trompete B \flat

Trompa F

Trombone

Tuba

solo

mf

mf

5

Tpt. 1

Tpt. 2

Hn.

Tbn.

Tuba

mf

Trompete 2

A

10

Tpt. 1

Tpt. 2

Hn.

Tbn.

Tuba

This block contains the musical notation for measures 10 through 14. The score is for five instruments: Tpt. 1, Tpt. 2, Hn., Tbn., and Tuba. The key signature has two flats (B-flat and E-flat). Tpt. 1 has whole rests in all five measures. Tpt. 2 plays a melody of eighth and quarter notes. Hn. plays a melody of eighth and quarter notes. Tbn. plays a melody of eighth and quarter notes. Tuba plays a bass line of quarter and half notes.

15

B

Tpt. 1

Tpt. 2

Hn.

Tbn.

Tuba

This block contains the musical notation for measures 15 through 19. A section marker 'B' is placed above measure 15. The key signature has two flats. Tpt. 1 has whole rests in all five measures. Tpt. 2 plays a melody of quarter and eighth notes, with a forte (*f*) dynamic and marcato articulation starting in measure 15. Hn. plays a melody of eighth and quarter notes, with a forte (*f*) dynamic and marcato articulation starting in measure 15. Tbn. plays a melody of quarter and eighth notes, with a forte (*f*) dynamic and marcato articulation starting in measure 15. Tuba plays a bass line of quarter and half notes.

20

Tpt. 1

Tpt. 2

Hn.

Tbn.

Tuba

mf

Ⓢ

Tuba

Tpt. 1

Tpt. 2

Hn.

Tbn.

Tuba

p

30

Tpt. 1

Tpt. 2

Hn.

Tbn.

Tuba

mp *mf*

f *marcato*

f *marcato*

f *marcato*

f *marcato*

35

Tpt. 1

Tpt. 2

Hn.

Tbn.

Tuba

f *sfzp*

D

40

Tpt. 1

Tpt. 2

Hn.

Tbn.

Tuba

pp

mp

legato

45

Tpt. 1

Tpt. 2

Hn.

Tbn.

Tuba

50

Tpt. 1

Tpt. 2

Hn.

Tbn.

Tuba

Measures 50-54. Tpt. 1 and 2 have melodic lines with slurs. Hn. has a sustained note with a slur. Tbn. and Tuba have rests.

55

E

Tpt. 1

Tpt. 2

Hn.

Tbn.

Tuba

f *marcato*

mf

f *marcato*

mf

mf

Measures 55-59. Measures 55-56 are marked with *f* and *marcato*. Measure 57 has a key signature change to E major, marked with *mf*. Measures 58-59 continue with *mf* and *marcato* markings. Tpt. 1 and 2 have melodic lines. Hn. has a sustained note. Tbn. and Tuba have rests.

60

Tpt. 1

Tpt. 2

Hn.

Tbn.

Tuba

mf

f

f

65

Tpt. 1

Tpt. 2

Hn.

Tbn.

Tuba

ff

ff

ff

ff

ff

marcato

marcato

70 *rallentando* **Presto** ♩. = 84

Tpt. 1 *diminuendo* *p* *leggero*

Tpt. 2 *diminuendo* *p* *leggero*

Hn. *diminuendo* *p* *leggero*

Tbn. *diminuendo* *p* *leggero*

Tuba *diminuendo* *p* *leggero*

75 *crescendo*

Tpt. 1 *crescendo*

Tpt. 2 *crescendo*

Hn. *crescendo*

Tbn. *crescendo*

Tuba *crescendo*

80

Tpt. 1

Tpt. 2

Hn.

Tbn.

Tuba

f

f

f

f

f

This system contains measures 80 through 84. The instrumentation includes Tpt. 1, Tpt. 2, Hn., Tbn., and Tuba. The key signature has two flats (B-flat and E-flat). Measure 80 features a melodic line in Tpt. 1 and a rhythmic accompaniment in the other parts. Measures 81-84 show a continuation of the accompaniment with various rhythmic patterns, including eighth and sixteenth notes. A forte (*f*) dynamic marking is present in measures 81, 82, 83, and 84.

85

Tpt. 1

Tpt. 2

Hn.

Tbn.

Tuba

This system contains measures 85 through 89. The instrumentation remains the same. Measure 85 introduces a new melodic line for Tpt. 1. Measures 86-89 continue with the same accompaniment patterns as the previous system. The key signature and time signature are consistent with the previous system.

90

Tpt. 1

Tpt. 2

Hn.

Tbn.

Tuba

This musical system covers measures 90 to 94. It features five staves: Tpt. 1, Tpt. 2, Hn., Tbn., and Tuba. The key signature has two flats (B-flat and E-flat). Measures 90 and 91 show the horns and tubas playing a melody with dynamics *mf* and *f*, while the trumpets play rests. In measures 92 and 93, the trumpets enter with a melody marked *f*, and the horns and tubas continue their accompaniment. Measure 94 concludes the system with a *mf* dynamic for the horns and tubas.

95

Tpt. 1

Tpt. 2

Hn.

Tbn.

Tuba

This musical system covers measures 95 to 99. The instrumentation remains the same. Measures 95 and 96 show the trumpets playing a melody marked *f*, with the horns and tubas providing accompaniment. In measures 97 and 98, the trumpets play a more complex, accented melody marked *ff*, while the horns and tubas continue their accompaniment. Measure 99 concludes the system with a *f* dynamic for the horns and tubas.

We Wish You A Merry Christmas

Arr. John Rutter

Vivace $\text{♩} = 60$ 8 **A** 8 **B** 8 **C** Tuba

26

31

36

D

46

51

55

59

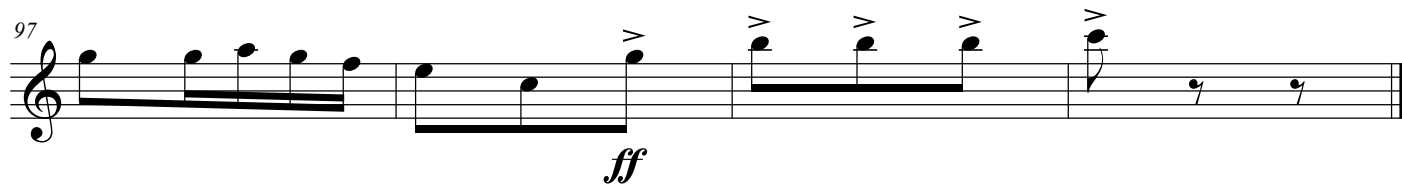
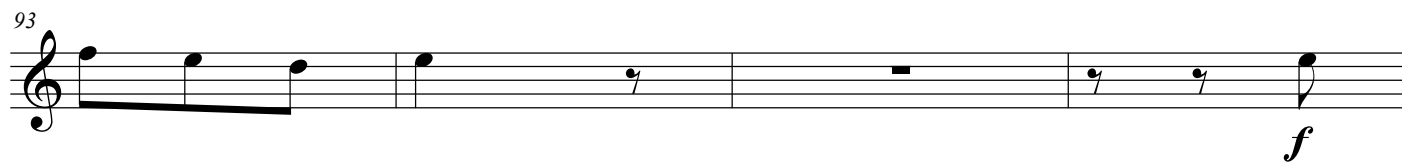
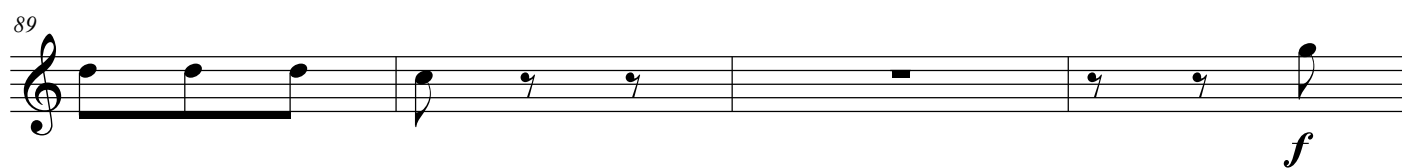
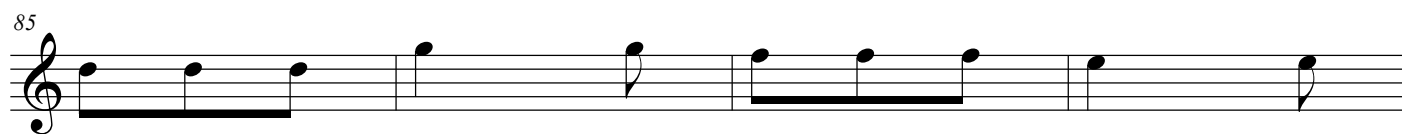
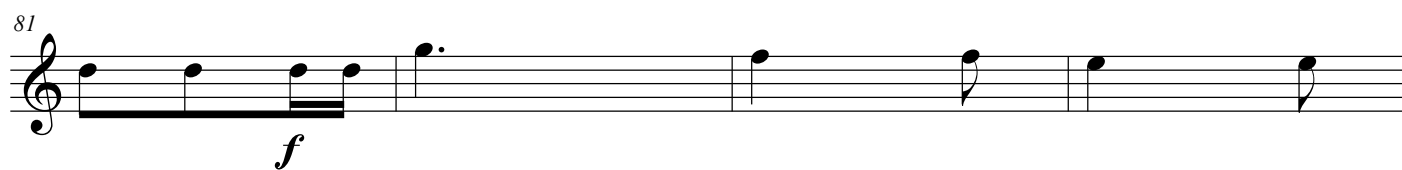
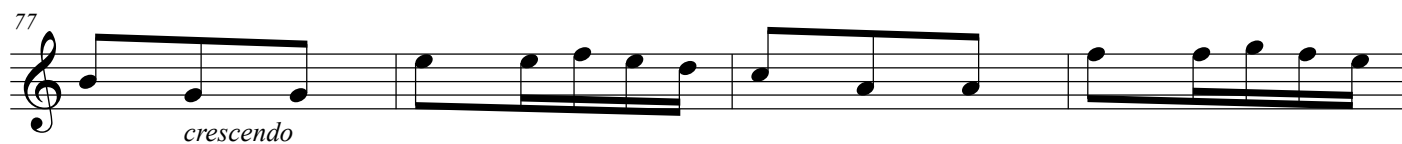
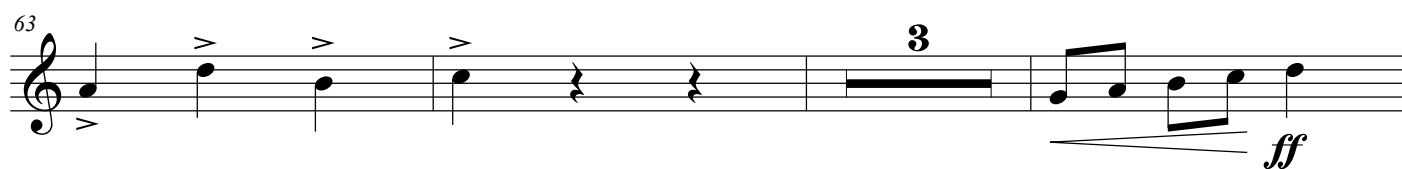

We Wish You A Merry Christmas

Arr. John Rutter

Vivace $\text{♩} = 60$ 7

A

mf

11

B

f marcato

C

21

p

26

31

f marcato

36

D

pp

46

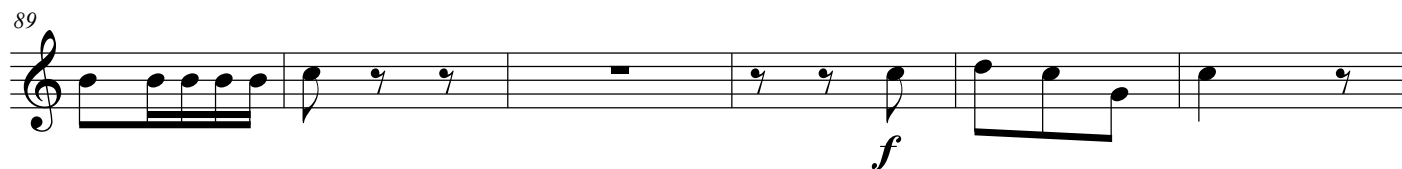
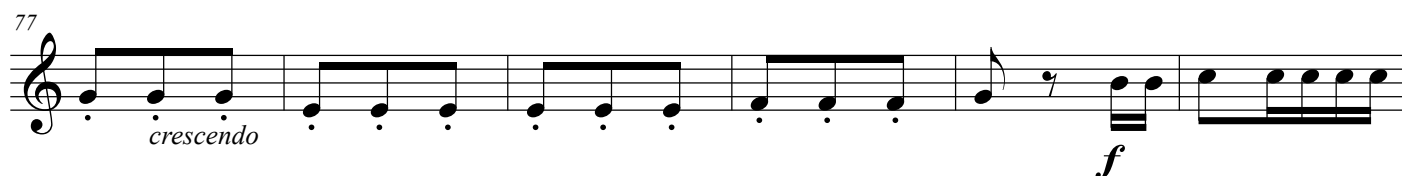
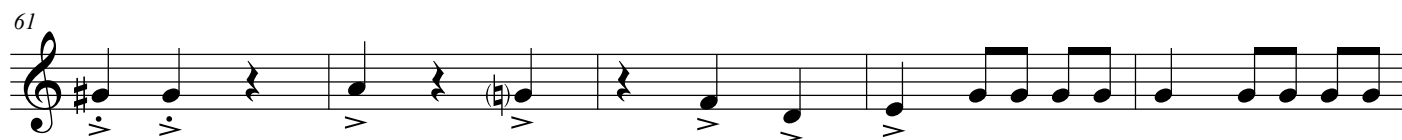
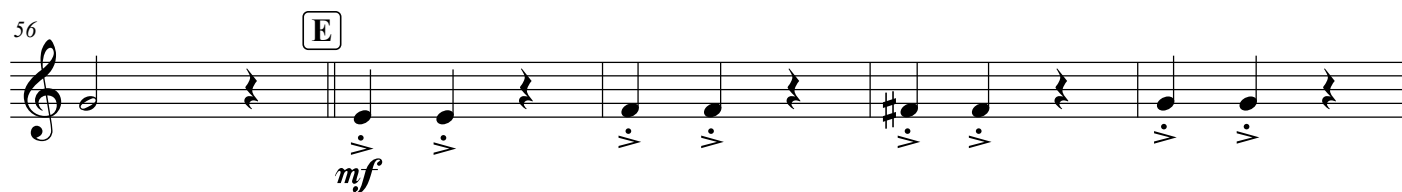
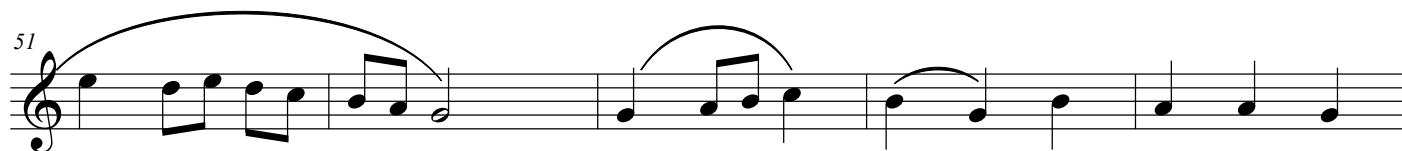

We Wish You A Merry Christmas

Arr. John Rutter

Vivace $\text{♩} = 60$

solo

6 **A**

12 **B** *f marcato*

18

24 **C** *p*

30 *f marcato*

36 **D** *pp*

42

48

54 E

f marcato

60 *mf*

66 *ff* *rallentando* *diminuendo*

71 *p* **Presto** ♩. = 84 *p leggiero*

76 *crescendo*

81 *f*

86 *mf*

91 *f* *mf*

96 *f* *ff*

We Wish You A Merry Christmas

Arr. John Rutter

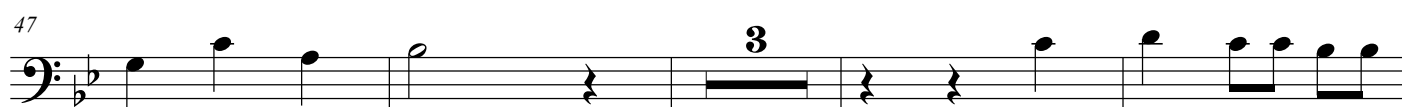
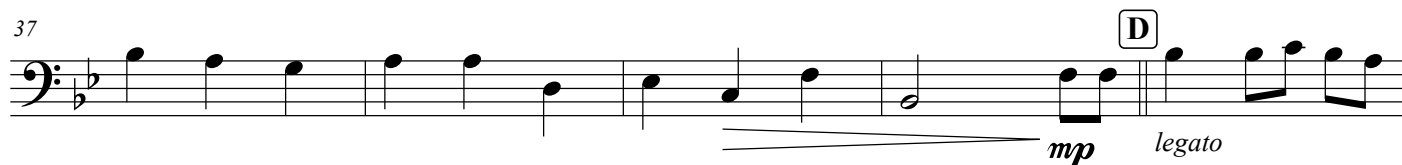
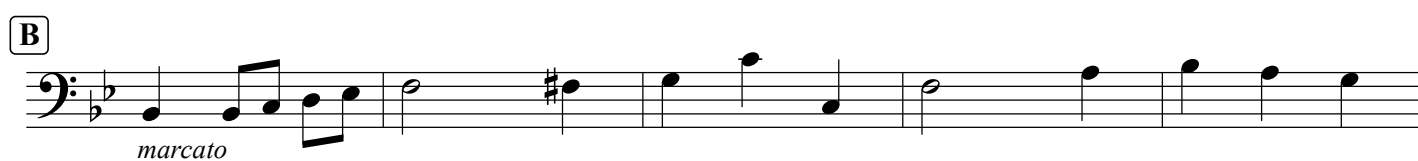
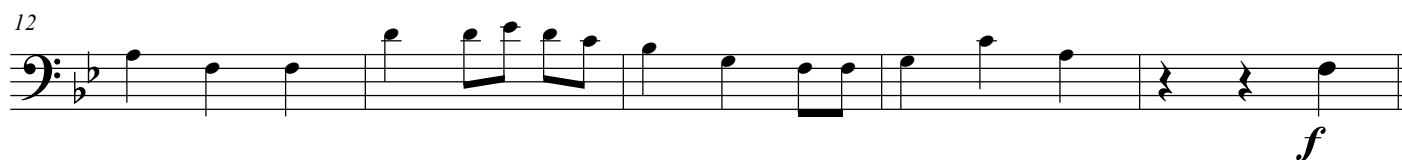

54

E

mf

59

64

f marcato

ff

69

rallentando

diminuendo

p

74

Presto ♩. = 84

p leggiero

crescendo

79

84

89

mf

f

mf

95

Tuba

We Wish You A Merry Christmas

Arr. John Rutter

Vivace $\text{♩} = 60$ 

4

8

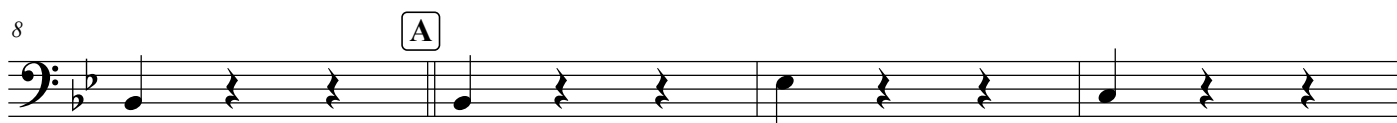

12

16

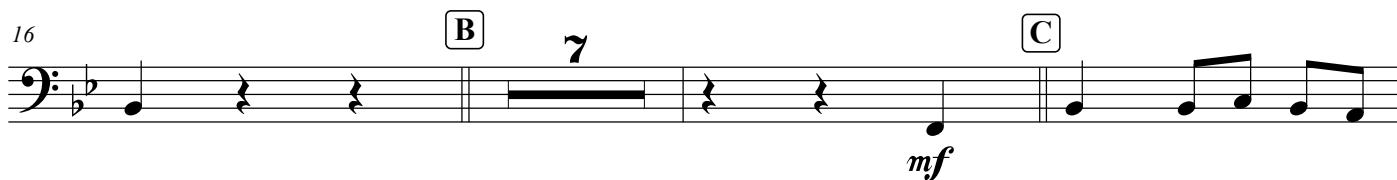

26

30

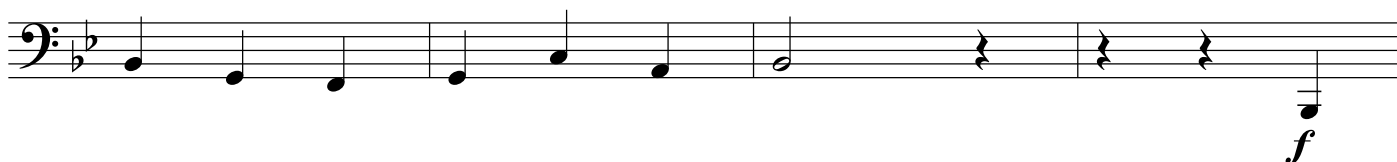

34

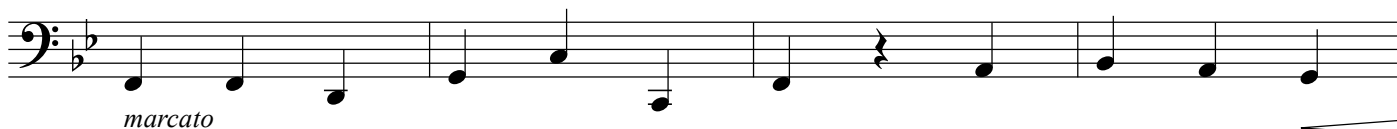

38

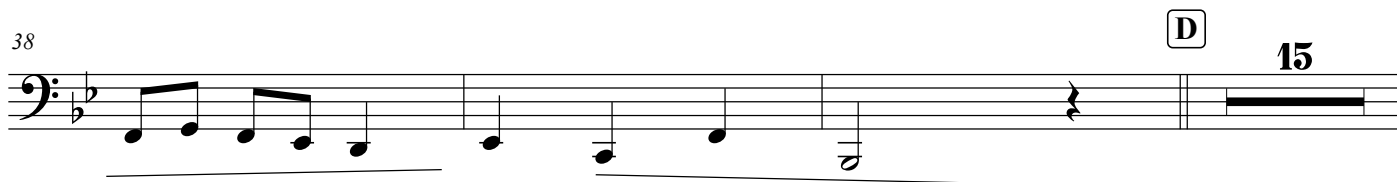

56

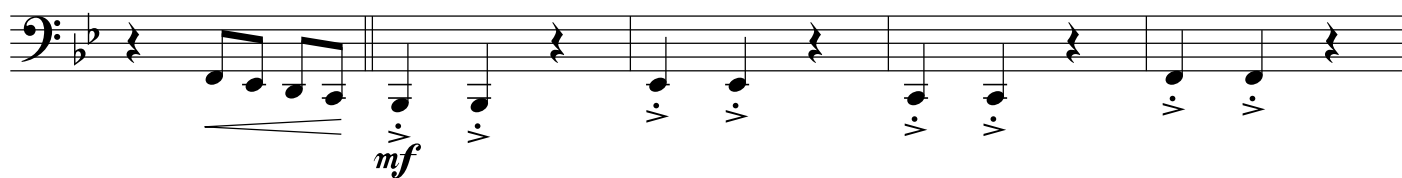
E

61

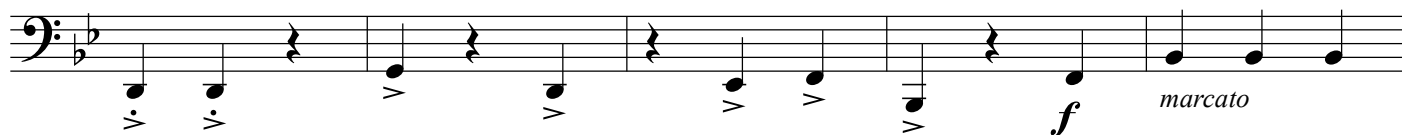

66

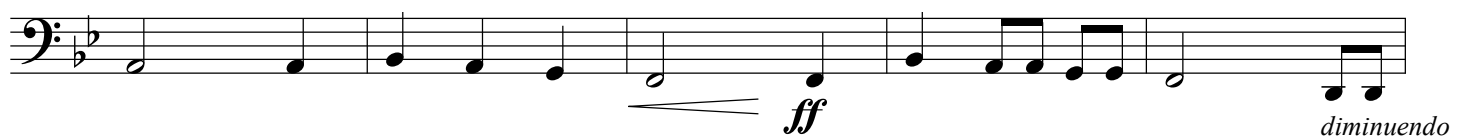

71

76

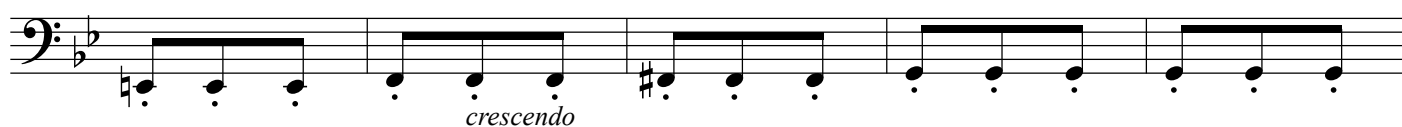

81

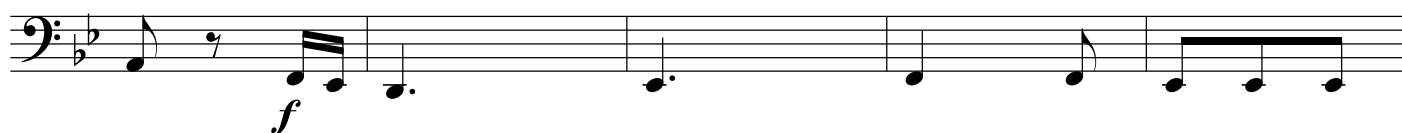

86

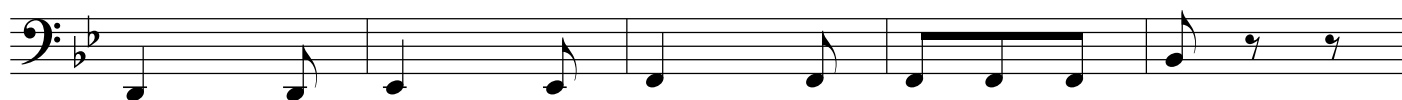

91

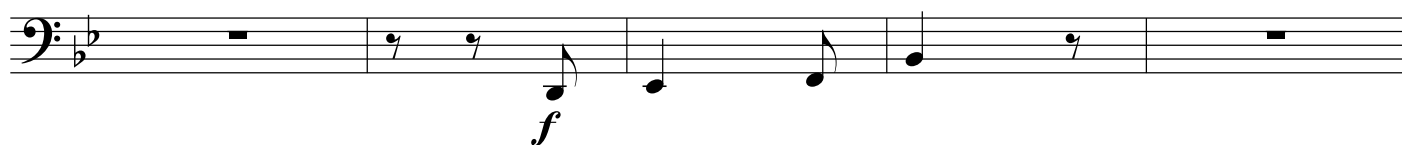

96

Tuba B \flat

We Wish You A Merry Christmas

Arr. John Rutter

Vivace $\text{♩} = 60$

4

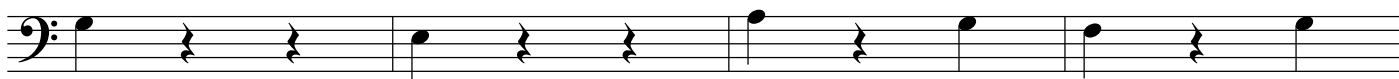

8

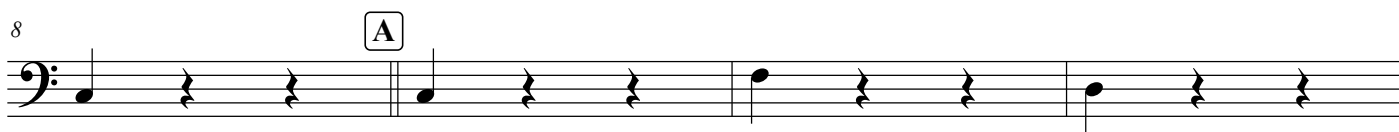

12

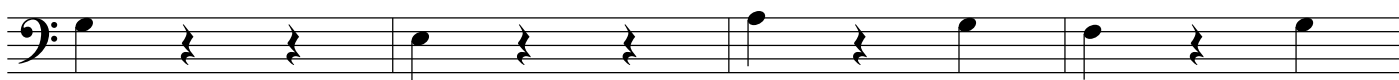

16

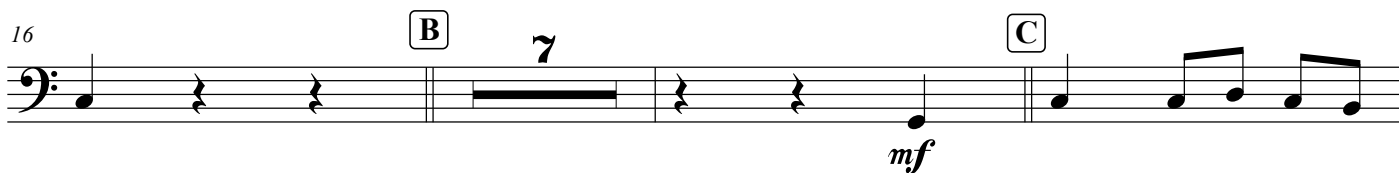

26

30

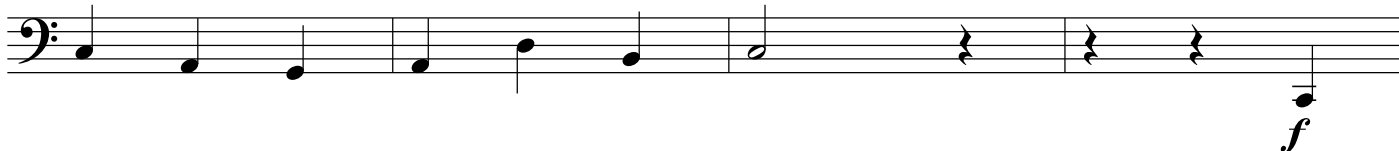

34

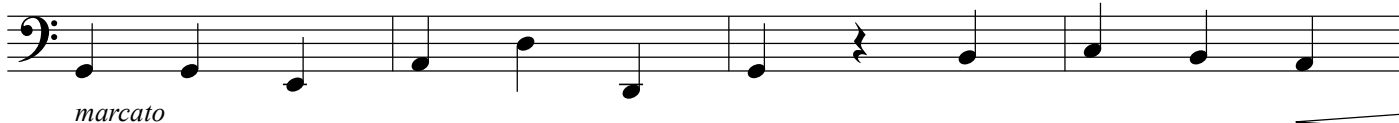

38

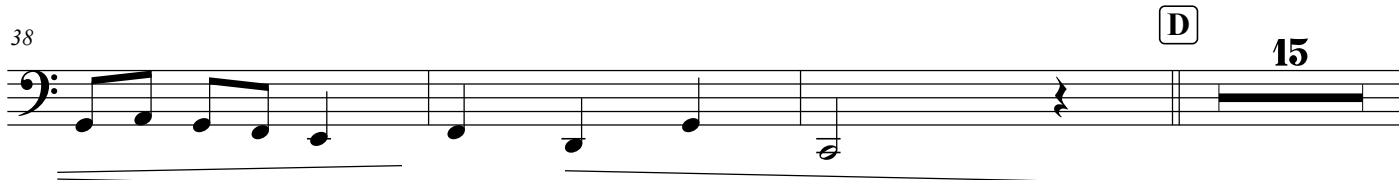

56

E

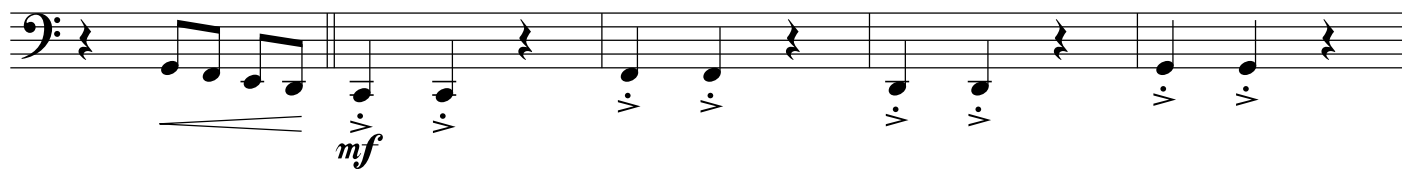

61

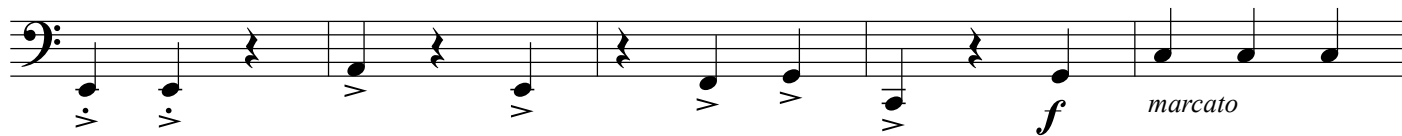

66

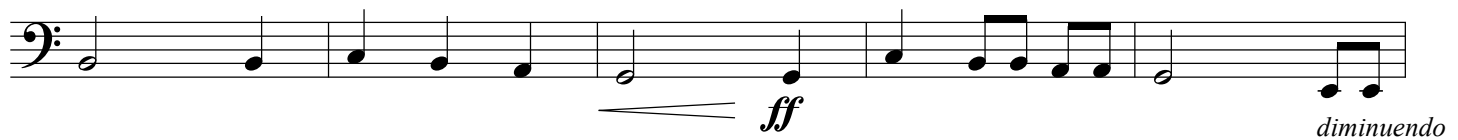

71

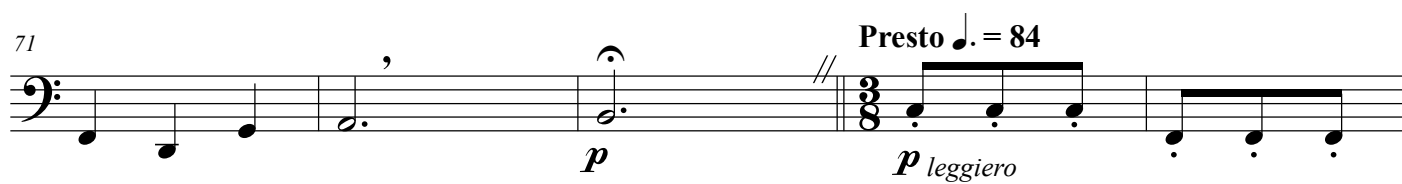

76

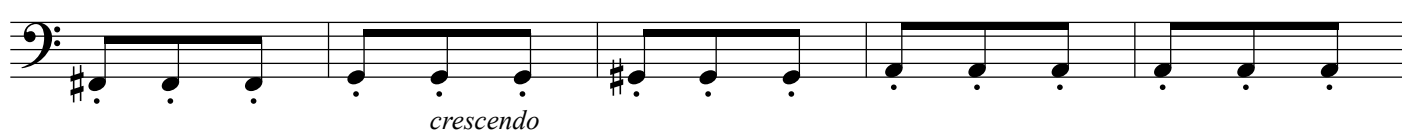

81

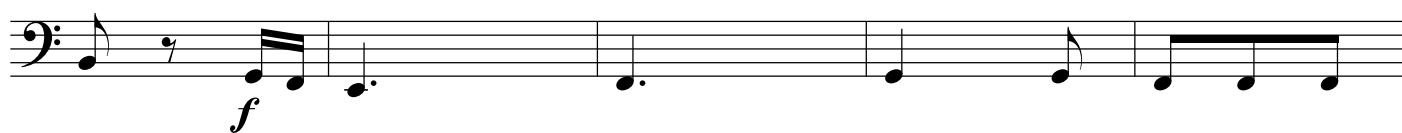

86

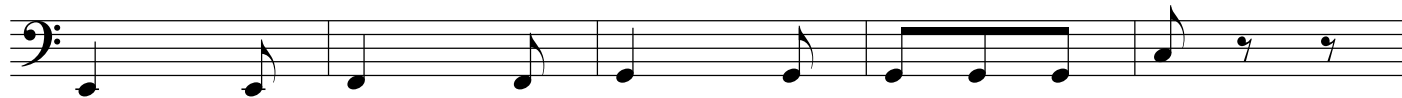

91

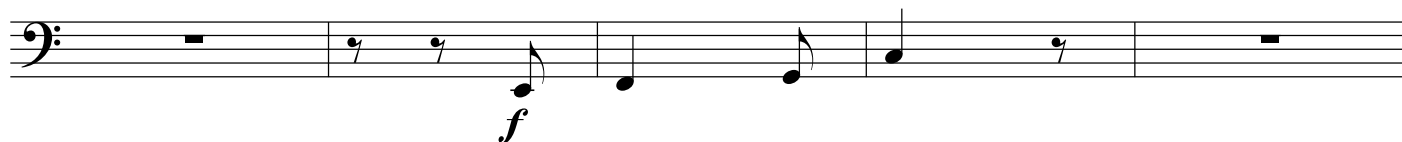

96

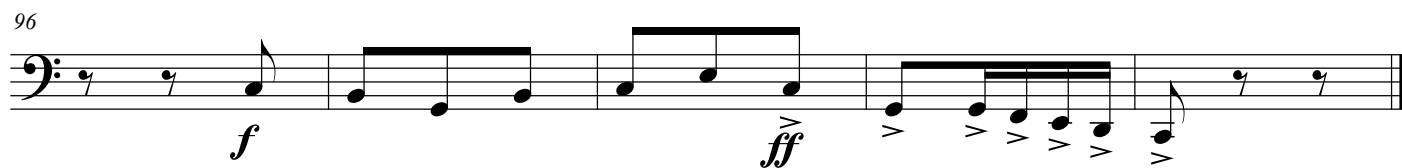

We Wish You A Merry Christmas

Arr. John Rutter

Vivace $\text{♩} = 60$

solo

6

12

18

24

30

36

42

48

mf

f

marcato

p

pp

A

B

C

D

We Wish You A Merry Christmas

54  *f marcato*

60  *mf*

66  *ff* *rallentando* *diminuendo*

71  *p* **Presto** ♩. = 84 *p leggiero*

76  *crescendo*

81  *f*

86  *mf*

91  *f* *mf*

96  *f* *ff*

We Wish You A Merry Christmas

Arr. John Rutter

Vivace $\text{♩} = 60$

solo

mf

6

12

18

24

30

36

42

48

A

B

C

D

f marcato

p

pp

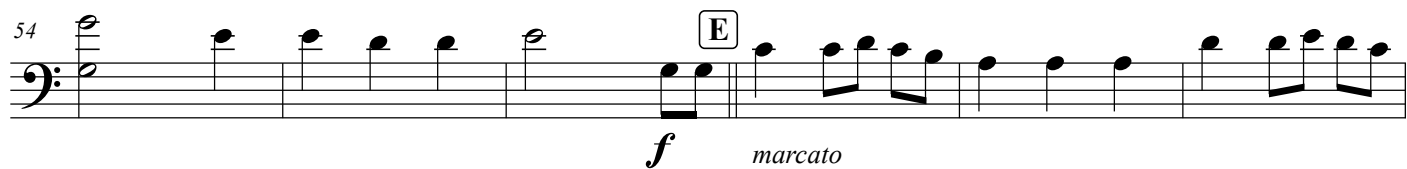
54 

f marcato

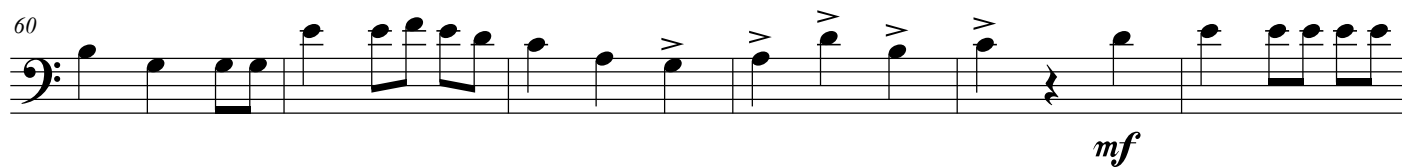
60 

mf

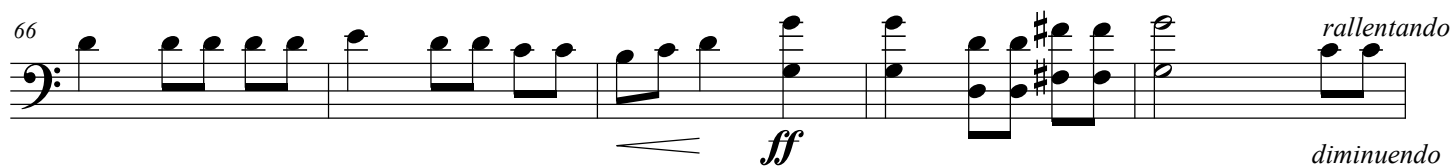
66 

ff *diminuendo* *rallentando*

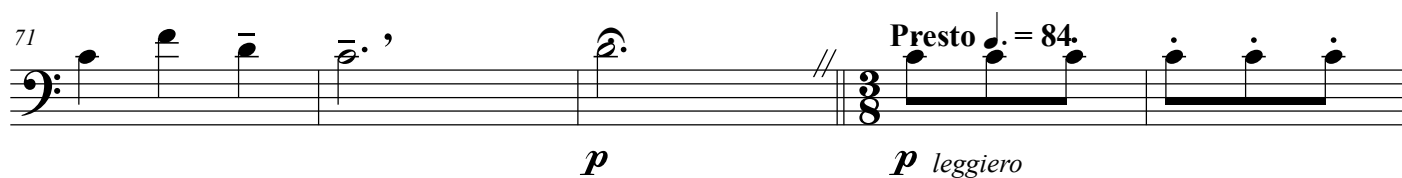
71 

p

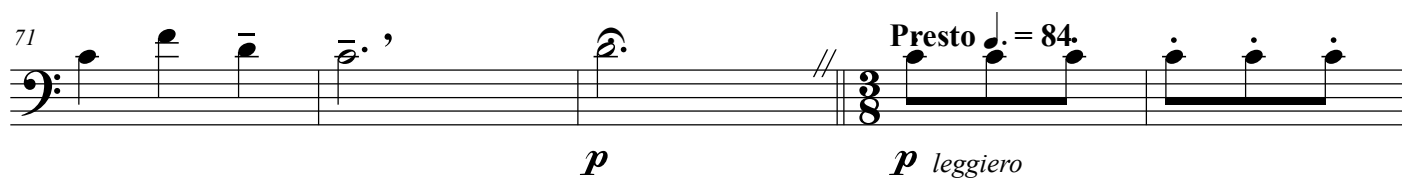
Presto ♩ = 84. 

p leggiero

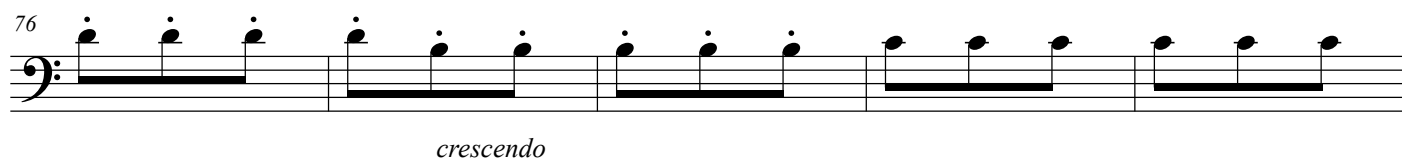
76 

crescendo

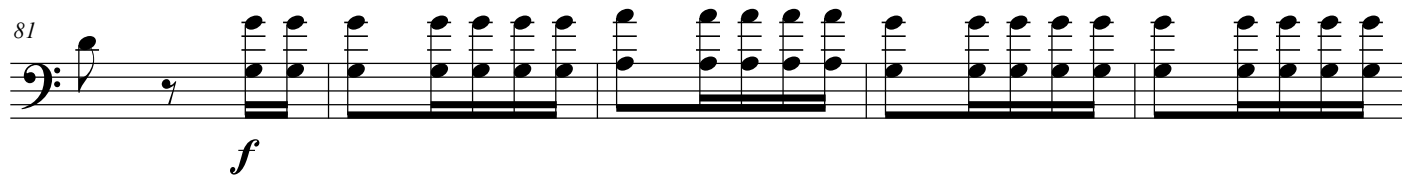
81 

f

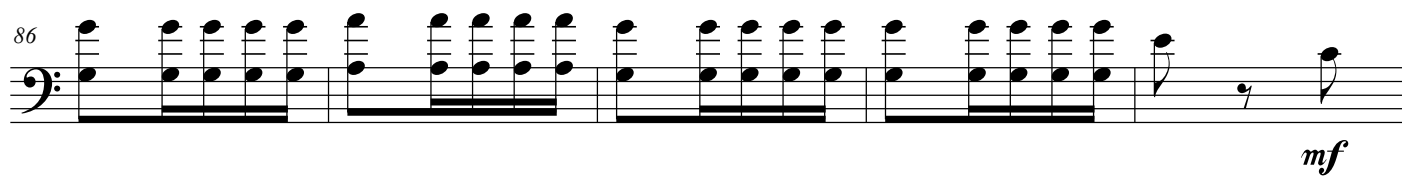
86 

mf

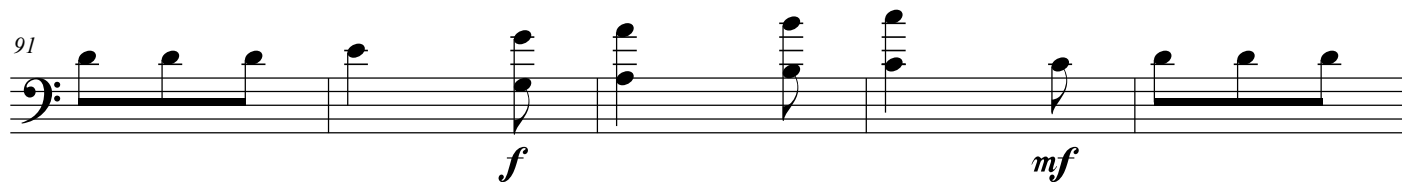
91 

f *mf*

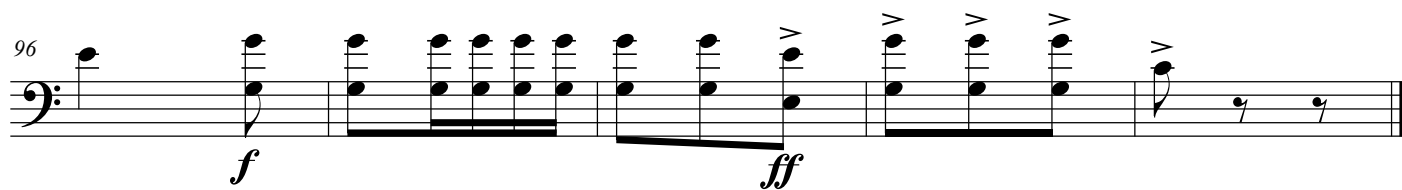
96 

f *ff*

We Wish You A Merry Christmas

Arr. John Rutter

Vivace $\text{♩} = 60$

solo

mf

6

A

12

B

f *marcato*

18

C

24

p

30

f *marcato*

36

D

pp

42

48

54

E

f marcato

60

mf

66 

71  *p*

76

crescendo

81

f

[illegible]

91

f *mf*

96
