

# O Velhinho

INTERPRETES: GUSTTAVO LIMA & PAULA FERNANDES

ADAPTAÇÃO: CLAUDIVAN

♩ = 94

7

FL. 1

FL.

CL. 1

CL. 2

CL. 3

A. SAX. 1

A. SAX. 2

T. SAX. 1

T. SAX. 2

BARI. SAX.

TPT. 1

TPT. 2

TPT. 3

TBN. 1

TBN. 2

TBN. 3

B. TBN.

BAR.

EUPH.

SAXO

SOUSA

TBA.

PNO.

GUIT.

BAT.

G

G

G

G

D

D

15

FL. 1

FL.

CL. 1

CL. 2

CL. 3

A. SAX. 1

A. SAX. 2

T. SAX. 1

T. SAX. 2

BARI. SAX.

TPT. 1

TPT. 2

TPT. 3

TBN. 1

TBN. 2

TBN. 3

B. TBN.

BAR.

EUPH.

BAIXO

SOUSA.

TBA.

PNO.

QUIT.

BAT.

FL. 1

FL.

CL. 1

CL. 2

CL. 3

A. SAX. 1

A. SAX. 2

T. SAX. 1

T. SAX. 2

BARI. SAX.

TPT. 1

TPT. 2

TPT. 3

TBN. 1

TBN. 2

TBN. 3

B. TBN.

BAR.

EUPH.

BAIXO

SOUSA

TBA.

PNO.

GUIT.

BAT.

FL. 1

FL.

CL. 1

CL. 2

CL. 3

A. SAX. 1

A. SAX. 2

T. SAX. 1

T. SAX. 2

BARI. SAX.

TPT. 1

TPT. 2

TPT. 3

TBN. 1

TBN. 2

TBN. 3

B. TBN.

BAR.

EUPH.

BAIJO

SOUSA

TBA.

PNO.

GUIT.

BAT.

To CODA

47

FL. 1

FL. 2

CL. 1

CL. 2

CL. 3

A. SAX. 1

A. SAX. 2

T. SAX. 1

T. SAX. 2

BAR. SAX.

TPT. 1

TPT. 2

TPT. 3

TBN. 1

TBN. 2

TBN. 3

B. TBN.

BAR.

EUPH.

SAXO.

SOUSA.

TBA.

PNO.

GUIT.

BAT.

tr

G F G F G F G

54

FL. 1

FL.

CL. 1

CL. 2

CL. 3

A. SAX. 1

A. SAX. 2

T. SAX. 1

T. SAX. 2

BARI. SAX.

TPT. 1

TPT. 2

TPT. 3

TBN. 1

TBN. 2

TBN. 3

B. TBN.

BAR.

EUPH.

BAIXO

SOUSA

TBA.

PNO.

GUIT.

BAT.

61 D.S. AL CODA

FL. 1  
FL.  
CL. 1  
CL. 2  
CL. 3  
A. SAX. 1  
A. SAX. 2  
T. SAX. 1  
T. SAX. 2  
BARI. SAX.  
TPT. 1  
TPT. 2  
TPT. 3  
TBN. 1  
TBN. 2  
TBN. 3  
B. TBN.  
BAR.  
EUPH.  
BAIXO  
SOUSA  
TBA.  
PNO.  
GUIT.  
BAT.

D.S. AL CODA

**CODA**  
71

FL. 1

FL.

CL. 1

CL. 2

CL. 3

A. SAX. 1

A. SAX. 2

T. SAX. 1

T. SAX. 2

BARI. SAX.

TPT. 1

TPT. 2

TPT. 3

TBN. 1

TBN. 2

TBN. 3

B. TBN.

BAR.

EUPH.

BAIXO

SOUSA

TBA.

PNO.

QUIT.

**CODA**

BAT.

75

FL. 1

FL.

CL. 1

CL. 2

CL. 3

A. SAX. 1

A. SAX. 2

T. SAX. 1

T. SAX. 2

BARI. SAX.

TPT. 1

TPT. 2

TPT. 3

TBN. 1

TBN. 2

TBN. 3

B. TBN.

BAR.

EUPH.

SAXO

SOUSA

TBA.

PNO.

GUIT.

BAT.

# O Velhinho

FLUTE 1

INTÉRPRETES: GUSTTAVO LIMA & PAULA FERNANDES

ADAPTAÇÃO: CLAUDIVAN

$\text{♩} = 94$

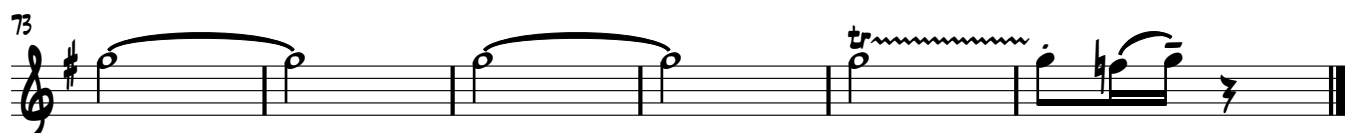
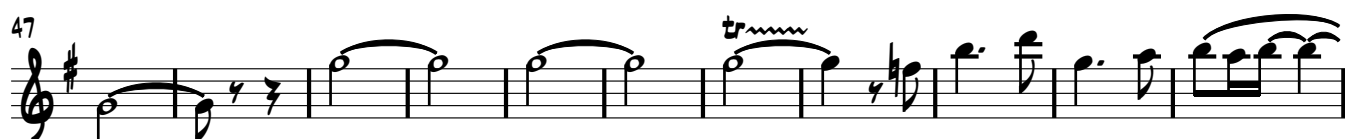
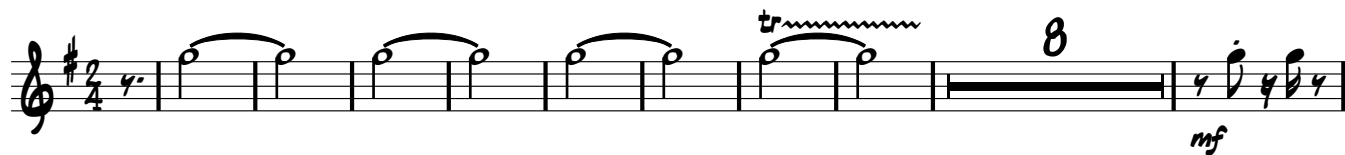

# O Velhinho

INTÉRPRETES: GUSTTAVO LIMA & PAULA FERNANDES

ADAPTAÇÃO: CLAUDIVAN

FLAUTA 2

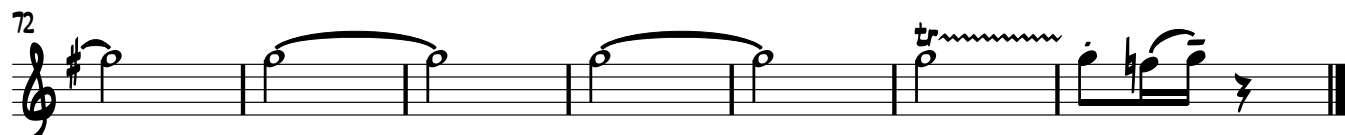
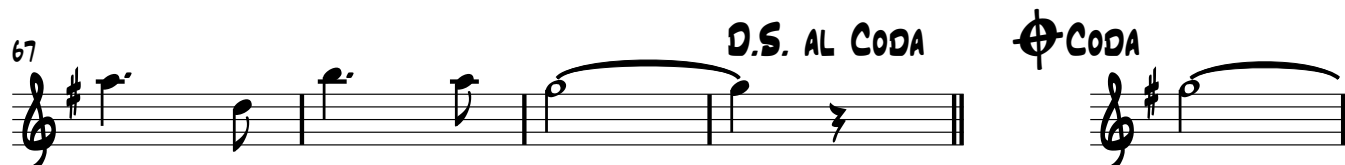
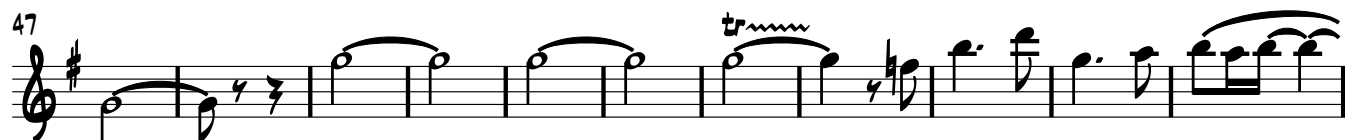
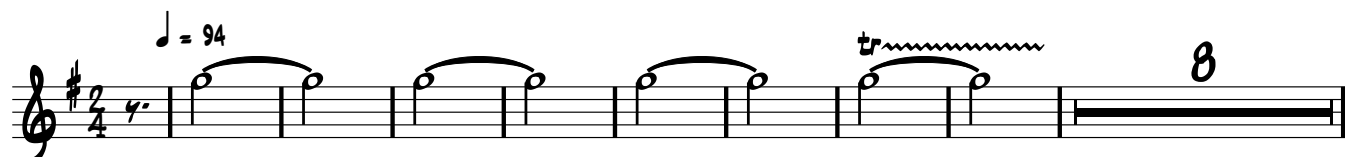

# O Velhinho

CLARINET IN B $\flat$  1

INTÉRPRETES: GUSTTAVO LIMA & PAULA FERNANDES

ADAPTAÇÃO: CLAUDIVAN

$\text{♩} = 94$

# O Velhinho

CLARINET IN B $\flat$  2

INTÉRPRETES: GUSTTAVO LIMA & PAULA FERNANDES

ADAPTAÇÃO: CLAUDIVAN

$\text{♩} = 94$

8

17 *mf*

24

30

36 To CODA  $\text{Coda symbol}$

47

57

64 D.S. AL CODA

$\text{Coda symbol}$  CODA

71

# O Velhinho

INTÉRPRETES: GUSTTAVO LIMA & PAULA FERNANDES

CLARINET IN B $\flat$  3

ADAPTAÇÃO: CLAUDIVAN

$\text{♩} = 94$

8

17 *mf*

24

30

36 To CODA  $\Phi$

47

57

64 D.S. AL CODA

71  $\Phi$  CODA

# O Velhinho

ALTO SAXOPHONE 1

INTERPRETES: GUSTTAVO LIMA & PAULA FERNANDES

ADAPTAÇÃO: CLAUDIVAN

$\text{♩} = 94$

9

15

25

37

To CODA

47

55

63

D.S. AL CODA

71

75

# O Velhinho

ALTO SAXOPHONE 2

INTÉRPRETES: GUSTTAVO LIMA & PAULA FERNANDES

ADAPTAÇÃO: CLAUDIVAN

♩ = 94

# O Velhinho

TENOR SAXOPHONE 1

INTÉRPRETES: GUSTTAVO LIMA & PAULA FERNANDES

ADAPTAÇÃO: CLAUDIVAN

$\text{♩} = 94$

9

15

25

36

To CODA

47

55

62

D.S. AL CODA

71

CODA

# O Velhinho

INTERPRETES: GUSTTAVO LIMA & PAULA FERNANDES

TENOR SAXOPHONE 2

ADAPTAÇÃO: CLAUDIVAN

♩ = 94

9

15

25

36

47

55

62

71

To CODA

D.S. AL CODA

CODA

# O Velhinho

BARITONE SAXOPHONE

INTERPRETES: GUSTTAVO LIMA & PAULA FERNANDES

ADAPTAÇÃO: CLAUDIVAN

$\text{♩} = 94$

9

17

25

36 TO CODA

47

55 *mf*

63 D.S. AL CODA

71 CODA

# O Velhinho

TRUMPET IN B $\flat$  1

INTÉRPRETES: GUSTTAVO LIMA & PAULA FERNANDES

ADAPTAÇÃO: CLAUDIVAN

$\text{♩} = 94$

# O Velhinho

INTERPRETES: GUSTTAVO LIMA & PAULA FERNANDES

TRUMPET IN B $\flat$  2

ADAPTAÇÃO: CLAUDIVAN

$\text{♩} = 94$

6 14

25

34 2

43 To CODA

51 2 *mf*

59 3 4 *f* D.S. AL CODA

71  $\text{C}$  CODA

# O Velhinho

INTERPRETES: GUSTTAVO LIMA & PAULA FERNANDES

TRUMPET IN B $\flat$  3

ADAPTAÇÃO: CLAUDIVAN

$\text{♩} = 94$

7 14

25

34 2

41 To CODA

47

54 2 3

63 4 D.S. AL CODA

71 CODA

# O Velhinho

TROMBONE 1

INTÉRPRETES: GUSTTAVO LIMA & PAULA FERNANDES

ADAPTAÇÃO: CLAUDIVAN

$\text{♩} = 94$

11

22

33

40

47

58

66

71

To CODA  $\Phi$

D.S. AL CODA

CODA  $\Phi$

# O Velhinho

TROMBONE 2

INTÉRPRETES: GUSTTAVO LIMA & PAULA FERNANDES

ADAPTAÇÃO: CLAUDIVAN

♩ = 94

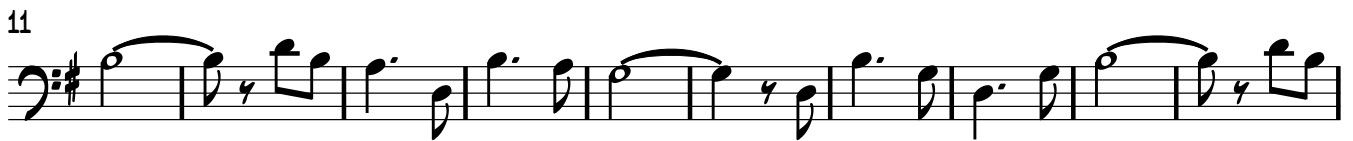

# O Velhinho

TROMBONE 3

INTÉRPRETES: GUSTTAVO LIMA & PAULA FERNANDES

ADAPTAÇÃO: CLAUDIVAN

♩ = 94

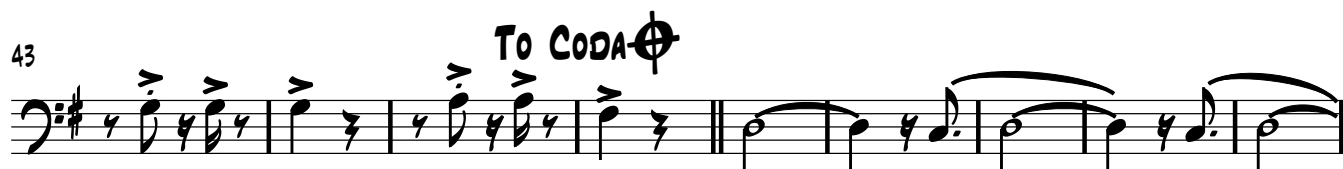
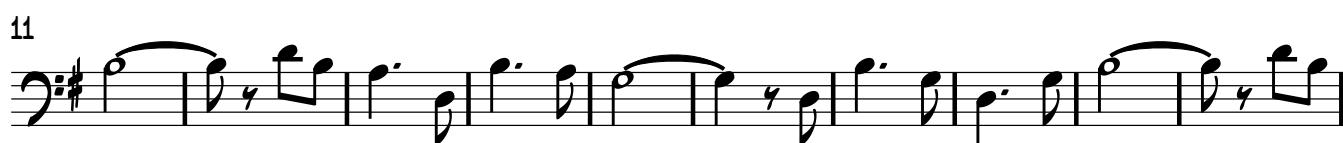

BASS TROMBONE

INTÉRPRETES: GUSTTAVO LIMA & PAULA FERNANDES

ADAPTAÇÃO: CLAUDIVAN

♩ = 94

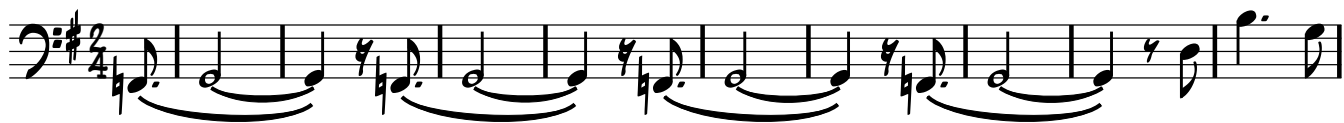

10

18

25

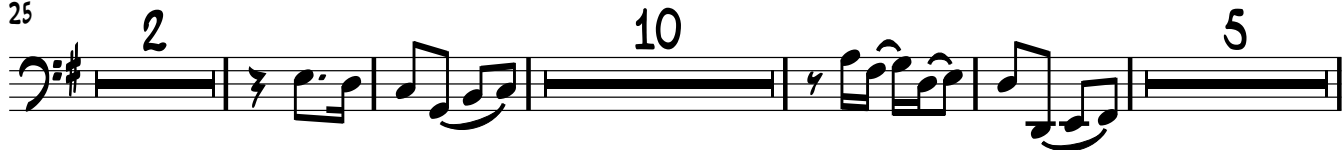

To CODA

46

57

67

D.S. AL CODA

⊕ CODA

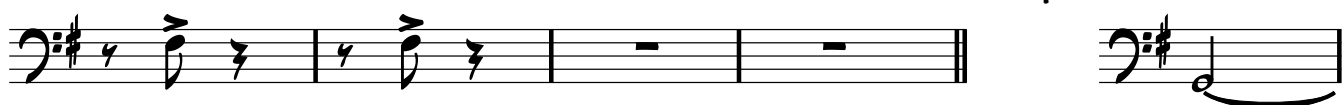

72

# O Velhinho

INTÉRPRETES: GUSTTAVO LIMA & PAULA FERNANDES

ADAPTAÇÃO: CLAUDIVAN

$\text{♩} = 94$

15

24

21

To CODA

23

D.S. AL CODA

71

CODA

# EUPHONIUM

INTÉRPRETES: GUSTTAVO LIMA & PAULA FERNANDES

ADAPTAÇÃO: CLAUDIVAN

$\text{♩} = 94$

9 15 21 To CODA

47 23 D.S. AL CODA CODA

73

# O Velhinho

BAIXO EM Mib

INTERPRETES: GUSTTAVO LIMA & PAULA FERNANDES

ADAPTAÇÃO: CLAUDIVAN

$\text{♩} = 94$

**f**

11

18

25 **S**

36 **To CODA** **⊕**

**f**

47

57

64 **D.S. AL CODA**

71 **⊕ CODA**

# O Velhinho

**TUBA C**

**INTERPRETES: GUSTTAVO LIMA & PAULA FERNANDES**

**ADAPTAÇÃO: CLAUDIVAN**

♩ = 94

9

17

25

34

44

To CODA

53

61

69

D.S. AL CODA

73

CODA

# O Velhinho

PIANO

INTÉRPRETES: GUSTTAVO LIMA & PAULA FERNANDES

ADAPTAÇÃO: CLAUDIVAN

♩ = 94

5

Measures 5-8 of the piano score. The melody continues in the right hand, and the bass line provides harmonic support. Chords G and F are indicated.

9

Measures 9-15 of the piano score. This section consists of sustained chords in the right hand while the left hand remains silent. The chords are G, G, G, G, D, and G.

16

Measures 16-24 of the piano score. Similar to the previous section, it features sustained chords in the right hand with a silent left hand. The chords are G, G, G, G, G, D, and G.

25

Measures 25-34 of the piano score. This section includes a double bar line and a repeat sign at the beginning. The right hand plays a sequence of chords: C, C, C, C, G, G, G, G, G, FM (in red), and G. The left hand is silent throughout.

36 To CODA 

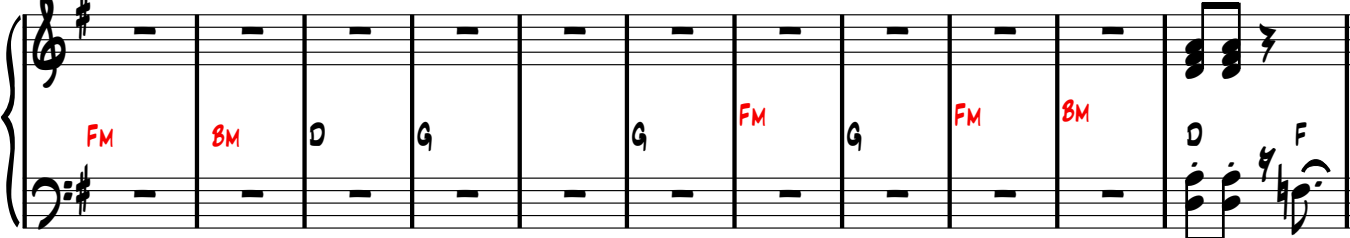

47

53

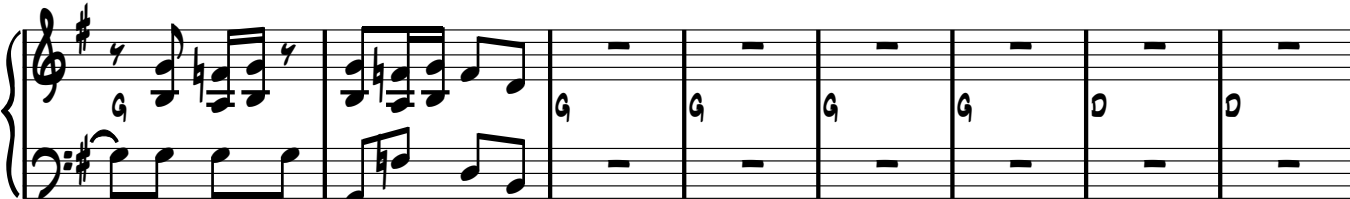

61 D.S. AL CODA

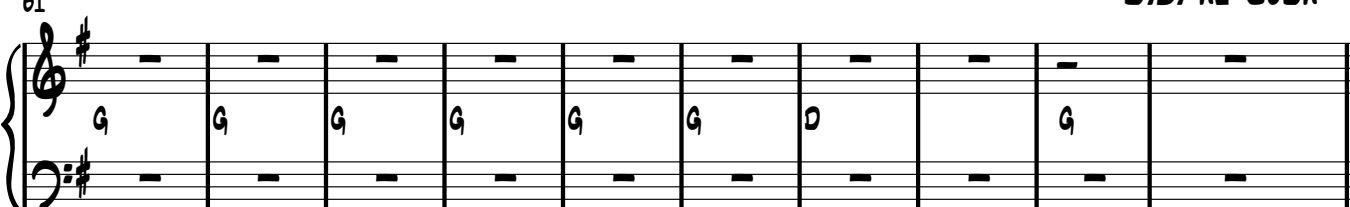

71  CODA

75

# O Velhinho

BAIXO DE CORDAS

INTÉRPRETES: GUSTTAVO LIMA & PAULA FERNANDES

ADAPTAÇÃO: CLAUDIVAN

$\text{♩} = 94$

10

18

25

36

To CODA  $\Phi$

47

57

64

D.S. AL CODA

$\Phi$  CODA

71

# O Velhinho

GUIARRA

INTÉRPRETES: GUSTTAVO LIMA & PAULA FERNANDES

ADAPTAÇÃO: CLAUDIVAN

♩ = 94

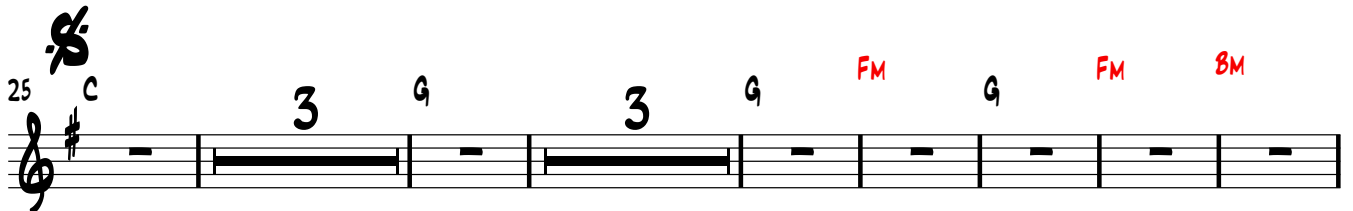
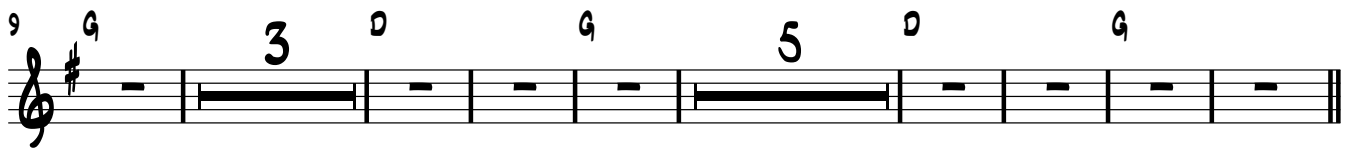

To CODA

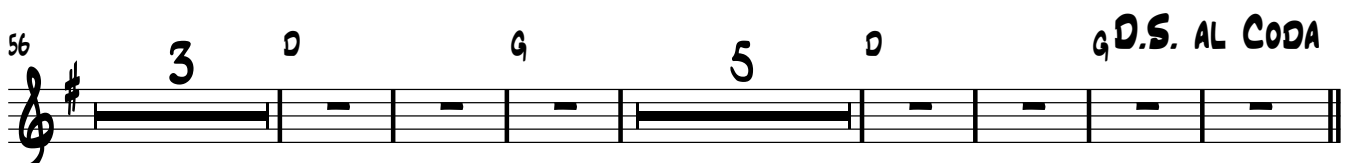

CODA

# O Velhinho

INTÉRPRETES: GUSTTAVO LIMA & PAULA FERNANDES

ADAPTAÇÃO: CLAUDIVAN

♩ = 94

23

21

To CODA

47

23

D.S. AL CODA

8

# O Velhinho

INTÉRPRETES: GUSTTAVO LIMA & PAULA FERNANDES

ADAPTAÇÃO: CLAUDIVAN

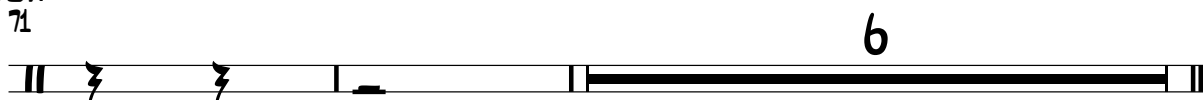
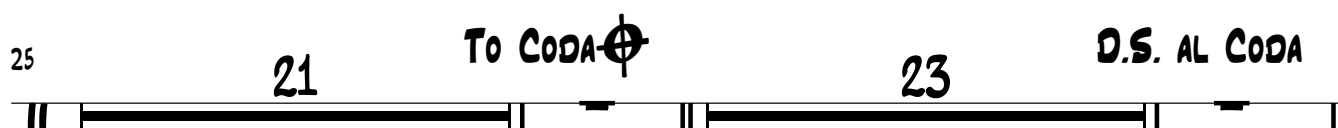

# O Velhinho

BATERIA

INTÉRPRETES: GUSTAVO LIMA & PAULA FERNANDES

ADAPTAÇÃO: CLAUDIVAN

$\text{♩} = 94$

5

9

17

25

34

To Coda

43

50

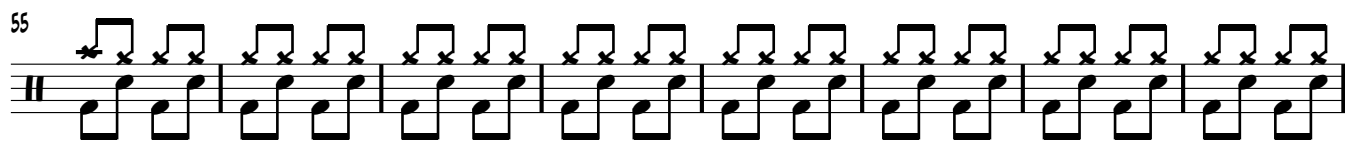

**D.S. AL CODA**

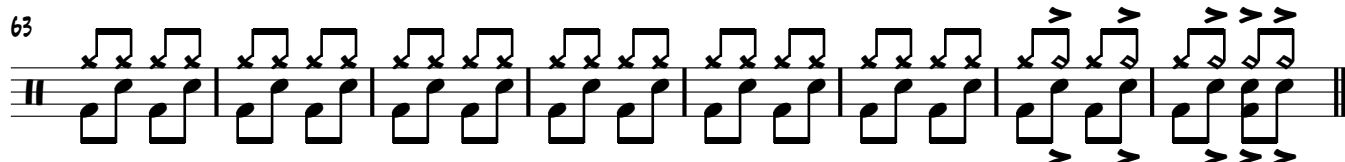

**⊕ CODA**

