

Jinge Bell Rock

Words and music by
Joe Beal and Jim Boothe

Arranged by Edson L. C. Porto
Humaitá - AM - Nov/2019

♩ = 118
Swing

1º Clarinete B♭

2º Clarinete B♭

3º Clarinete B♭

Sax Alto E♭

Sax Tenor B♭

Trompa F

1º Trompete B♭

2º-3º Trompete B♭

1º Trombone

2º-3º Trombone

Bombardino B♭

Tuba E♭

Tuba B♭

Bateria

[illegible]

11

1° Cl. Bb

2° Cl. Bb

3° Cl. Bb

Sx. A. Eb

Sx. Tn. Bb

Trom. F

1° Tpt. Bb

2°-3° Tpt. Bb

1° Tbn.

2°-3° Tbn.

Bomb. Bb

Tba. Eb

Tb. Bb

Bat.

mp

mf

p

mf

p

mf

p

mf

mp

mf

mp

4

21

1° Cl. B \flat

2° Cl. B \flat

3° Cl. B \flat

Sx. A. E \flat

Sx. Tn. B \flat

Trom. F

1° Tpt. B \flat

2°-3° Tpt. B \flat

1° Tbn.

2°-3° Tbn.

Bomb. B \flat

Tba. E \flat

Tb. B \flat

Bat.

25

1º Cl. B♭

2º Cl. B♭

3º Cl. B♭

Sx. A. E♭

Sx. Tn. B♭

Trom. F

1º Tpt. B♭

2º-3º Tpt. B♭

1º Tbn.

2º-3º Tbn.

Bomb. B♭

Tba. E♭

Tb. B♭

Bat.

f

p

mp

1º Cl. B♭

2º Cl. B♭

3º Cl. B♭

Sx. A. E♭

Sx. Tn. B♭

Trom. F

1º Tpt. B♭

2º-3º Tpt. B♭

1º Tbn.

2º-3º Tbn.

Bomb. B♭

Tba. E♭

Tb. B♭

Bat.

8

39

1º Cl. B♭

2º Cl. B♭

3º Cl. B♭

Sx. A. E♭

Sx. Tn. B♭

Trom. F

1º Tpt. B♭

2º-3º Tpt. B♭

1º Tbn.

2º-3º Tbn.

Bomb. B♭

Tba. E♭

Tb. B♭

Bat.

10

47

1° Cl. B♭

2° Cl. B♭

3° Cl. B♭

Sx. A. E♭

Sx. Tn. B♭

Trom. F

1° Tpt. B♭

2°-3° Tpt. B♭

1° Tbn.

2°-3° Tbn.

Bomb. B♭

Tba. E♭

Tb. B♭

Bat.

f

f

mf

f

mf

mf

f

f

f

f

1º Clarinete B \flat

Jinge Bell Rock

Words and music by
Joe Beal and Jim Boothe

Arranged by Edson L. C. Porto
Humaitá - AM - Nov/2019

$\text{♩} = 118$

Swing

8 *f* *mp*

16 *mf* *mp* *mf*

25 *f* *p*

32 *mp* *mf*

39 *mf*

46 *f*

2º Clarinete B \flat

Jinge Bell Rock

Words and music by
Joe Beal and Jim BootheArranged by Edson L. C. Porto
Humaitá - AM - Nov/2019 $\text{♩} = 118$

Swing

4 *f* *mp*

8 *mp*

16 *mf* *mp* *mf*

25 *f* *p*

32 1. *mp* *mf*

39 2.

46 *f*

3º Clarinete B \flat

Jinge Bell Rock

Words and music by
Joe Beal and Jim BootheArranged by Edson L. C. Porto
Humaitá - AM - Nov/2019 $\text{♩} = 118$

Swing

Sax Alto Eb

Jinge Bell Rock

Words and music by
Joe Beal and Jim Boothe

Arranged by Edson L. C. Porto
Humaitá - AM - Nov/2019

$\text{♩} = 118$

Swing

6

11

16

21

26

31

36

41

46

f

f

mp

mf

f

p

mp

mf

f

1.

2.

Sax Tenor B \flat

Jinge Bell Rock

Words and music by
Joe Beal and Jim Boothe

Arranged by Edson L. C. Porto
Humaitá - AM - Nov/2019

$\text{♩} = 118$

Swing

Trompa F

Jinge Bell Rock

Words and music by
Joe Beal and Jim Boothe

Arranged by Edson L. C. Porto
Humaitá - AM - Nov/2019

♩ = 118

Swing

mf mp

9 mf mp

17 mf mp mf

25 f p

33 1. mp mf

40

45 2. mf

1º Trompete B \flat

Jinge Bell Rock

Words and music by
Joe Beal and Jim BootheArranged by Edson L. C. Porto
Humaitá - AM - Nov/2019

♩ = 118

Swing

1

f *mf*

8

p *mf*

15

f

22

29

35

1. *mp*

44

2. *f* *f*

2º-3º Trompete B♭

Jinge Bell Rock

Words and music by
Joe Beal and Jim BootheArranged by Edson L. C. Porto
Humaitá - AM - Nov/2019

♩ = 118

Swing

1. *mf*

8 *mf* *p* *mf*

15 *f*

22

29

35 *mp*

44 *f* *mf*

1^o Trombone

Jinge Bell Rock

Words and music by
Joe Beal and Jim Boothe

Arranged by Edson L. C. Porto
Humaitá - AM - Nov/2019

♩ = 118

Swing

4

4

mf *mf*

11 *p* *mf*

18 *mp*

25

32 *mp*

39

46 *mf*

2º-3º Trombone

Jinge Bell Rock

Words and music by
Joe Beal and Jim Boothe

Arranged by Edson L. C. Porto
Humaitá - AM - Nov/2019

♩ = 118

Swing
4

Bombardino B \flat

Jinge Bell Rock

Words and music by
Joe Beal and Jim Boothe

Arranged by Edson L. C. Porto
Humaitá - AM - Nov/2019

$\text{♩} = 118$

Swing

4

mp

3

p

13

mp

mf

2

21

mp

28

3

3

3

35

1.

mp

45

2.

f

Tuba E \flat

Jinge Bell Rock

Words and music by
Joe Beal and Jim Boothe

Arranged by Edson L. C. Porto
Humaitá - AM - Nov/2019

$\text{♩} = 118$

Swing

3

10

17

24

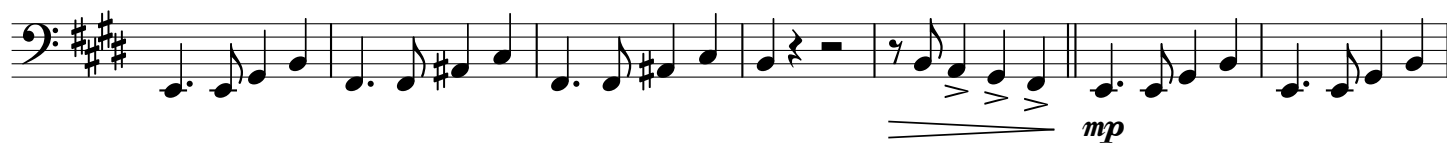

31

38

45

Tuba B \flat

Jinge Bell Rock

Words and music by
Joe Beal and Jim Boothe

Arranged by Edson L. C. Porto
Humaitá - AM - Nov/2019

$\text{♩} = 118$

Swing

3

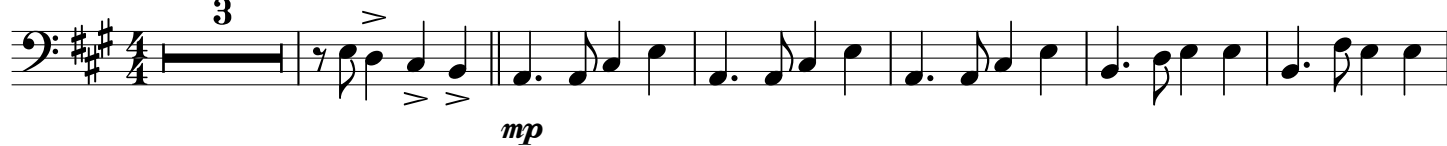

10

17

24

31

38

45

Bateria

Jinge Bell Rock

Words and music by
Joe Beal and Jim Boothe

Arranged by Edson L. C. Porto

Humaitá - AM - Nov/2019

♩ = 118

Swing

2

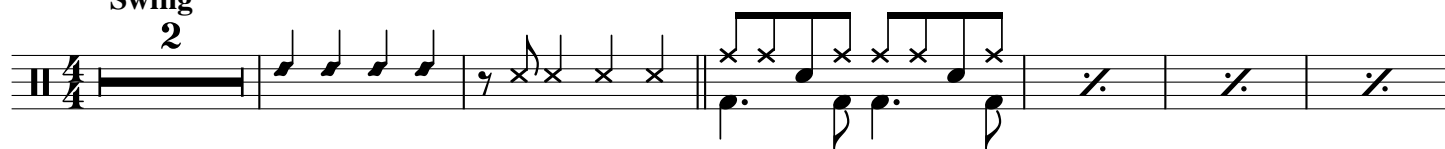

9

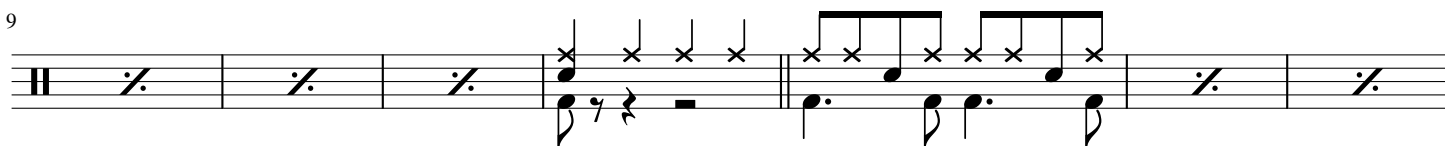

16

23

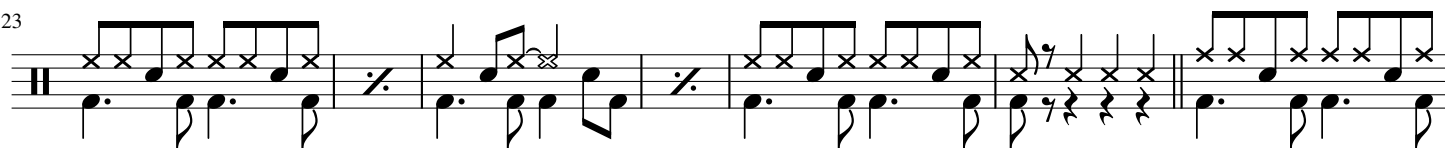

30

37

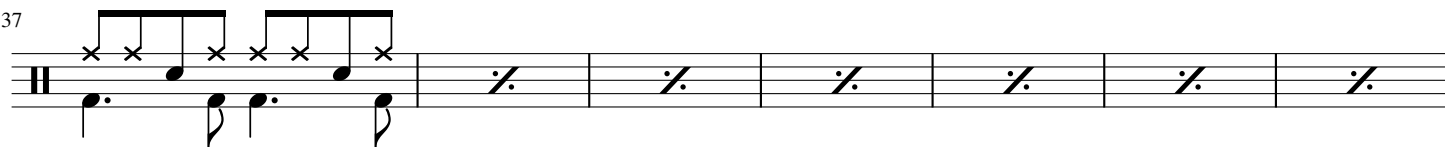

44

