

9º Sinonia

"Ode à Alegria"

Ludwig Van Beethoven
Antonio Magnum Neves Aragão

Flute *mf* *f*

Clarinet in B♭ 1 *mf* *f*

Clarinet in B♭ 2 *mf* *f*

Soprano Sax *mf* *f*

Alto Sax *mf* *f*

Tenor Sax *mf* *f*

Baritone Sax *mf* *f*

Trompete B♭ I *mf* *f*

Trompete B♭ II *mf* *f*

Trompa Eb I *mf* *f*

Trompa Eb II *mf* *f*

Trombone I *mf* *f*

Trombone II *mf* *f*

Bombardino Bb *mf* *f*

Tuba *mf* *f*

- Fl. (Flute)
- B♭ Cl. 1 (B-flat Clarinet 1)
- B♭ Cl. 2 (B-flat Clarinet 2)
- S. Sax. (Soprano Saxophone)
- A. Sax. (Alto Saxophone)
- T. Sax. (Tenor Saxophone)
- B. Sax. (Baritone Saxophone)
- B♭ Tpt. I (B-flat Trumpet I)
- B♭ Tpt. II (B-flat Trumpet II)
- Hn. I (Horn I)
- Hn. II (Horn II)
- Tbn. I (Trombone I)
- Tbn. II (Trombone II)
- Euph. (Euphonium)
- Tuba

Flute

9º Sinonia

"Ode à Alegria"

Ludwig Van Beethoven
Antonio Magnum Neves Aragão

Clarinet in B \flat 1

9 $^{\circ}$ Sinonia

"Ode à Alegria"

Ludwig Van Beethoven
Antonio Magnum Neves Aragão

Clarinet in B \flat 2

9 $^{\circ}$ Sinonia

"Ode à Alegria"

Ludwig Van Beethoven
Antonio Magnum Neves Aragão

7

13

19

mf

f

mf

f

Soprano Sax

9º Sinonia

"Ode à Alegria"

Ludwig Van Beethoven
Antonio Magnum Neves Aragão

Alto Sax

9º Sinonia

"Ode à Alegria"

Ludwig Van Beethoven
Antonio Magnum Neves Aragão

7

13

19

mf *f* *mf* *f*

Tenor Sax

9º Sinonia

"Ode à Alegria"

Ludwig Van Beethoven
Antonio Magnum Neves Aragão

7

13

19

Baritone Sax

9º Sinonia

"Ode à Alegria"

Ludwig Van Beethoven
Antonio Magnum Neves Aragão

7

13

19

mf

f

Trompa Eb I

9º Sinonia

"Ode à Alegria"

Ludwig Van Beethoven

Antonio Magnum Neves Aragão

7

14

21

mf *f* *mf* *f*

Trompa Eb II

9º Sinonia

"Ode à Alegria"

Ludwig Van Beethoven
Antonio Magnum Neves Aragão

Measures 1-6: *mf*

Measures 7-13: *f*

Measures 14-20: *mf*

Measures 21-24: *f*

Trompete B \flat I

9º Sinonia

"Ode à Alegria"

Ludwig Van Beethoven
Antonio Magnum Neves Aragão

Trompete B \flat II

9 $^{\circ}$ Sinonia

"Ode à Alegria"

Ludwig Van Beethoven
Antonio Magnum Neves Aragão

Trombone I

9º Sinonia

"Ode à Alegria"

Ludwig Van Beethoven
Antonio Magnum Neves Aragão

1
mf

7
f

14
mf *f*

20
f

Trombone II

9º Sinonia

"Ode à Alegria"

Ludwig Van Beethoven
Antonio Magnum Neves Aragão

7

14

20

Bombardino Bb

9º Sinonia

"Ode à Alegria"

Ludwig Van Beethoven
Antonio Magnum Neves Aragão

8

15

22

mf *f*

Tuba

9º Sinonia

"Ode à Alegria"

Ludwig Van Beethoven
Antonio Magnum Neves Aragão

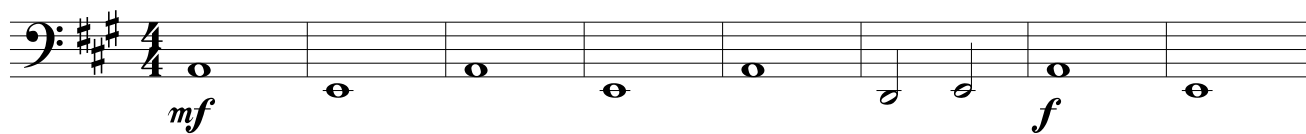

9

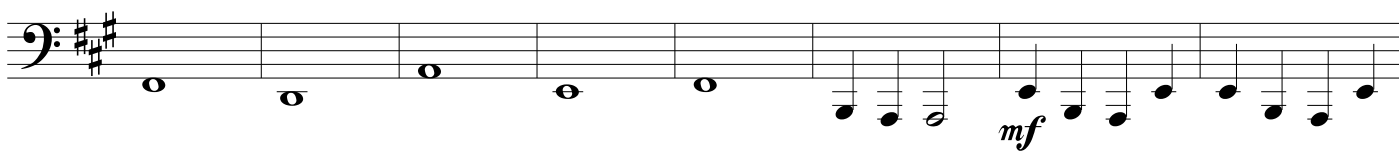

17

