

ALCEU VALENÇA IN CONCERT

Alceu Valença

Arr.: Ivan do Espírito Santo

vivace ♩ = 150
f

5

9

14

19 **Estação da luz!**

26

31

36 **mf** **f**

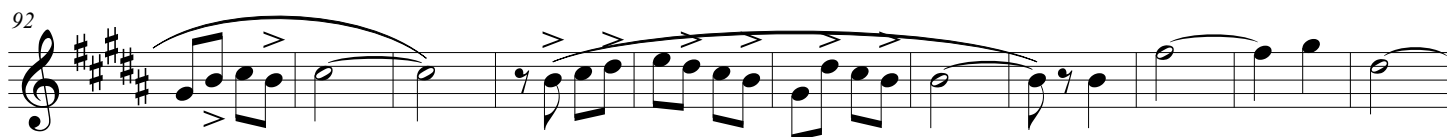
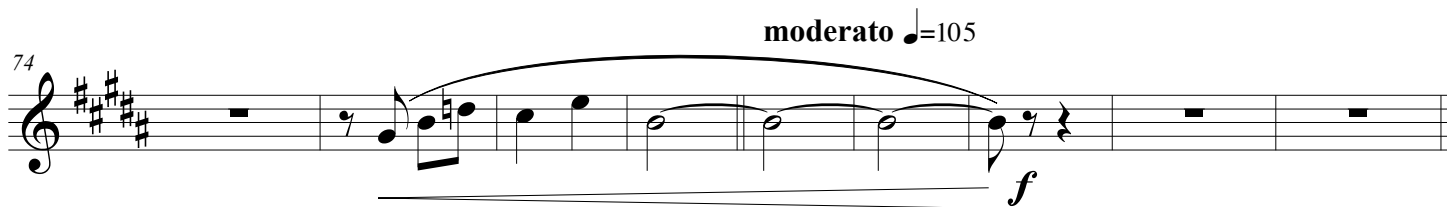
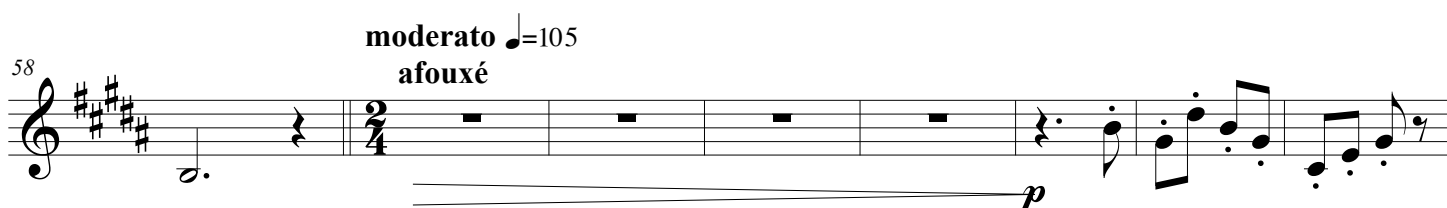
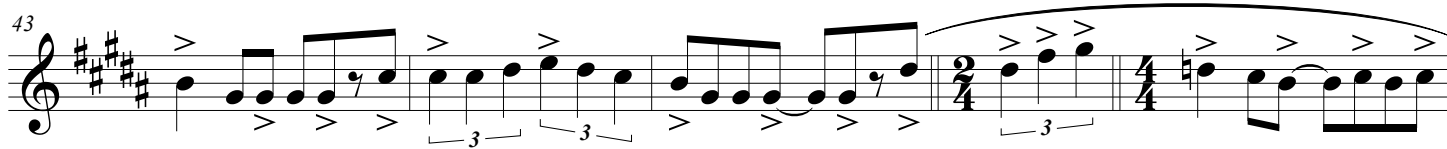

114

Example 114

121 Coração bobo

128

133

Example 133 shows measures 133 and 134. Measure 133 is a single staff in treble clef with a key signature of three sharps (F#, C#, G#). It contains a complex rhythmic pattern with eighth and sixteenth notes, many of which are beamed together. There are several accents (>) above the notes. The measure ends with a double bar line. Measure 134 continues on the same staff, starting with a half note G#4, followed by a quarter note F#4, and then a half note E4. The measure is marked with a mezzo-forte (mf) dynamic.

138

143

153 **Pelas ruas que andei!**

153 **Pelas ruas que andei!**

[illegible]

207