

ALCEU VALENÇA IN CONCERT

Alceu Valença

Arr.: Ivan do Espírito Santo

vivace ♩ = 150
f

5

9

14

20 *Estação da luz!*

26

32

38 *mf* *f*

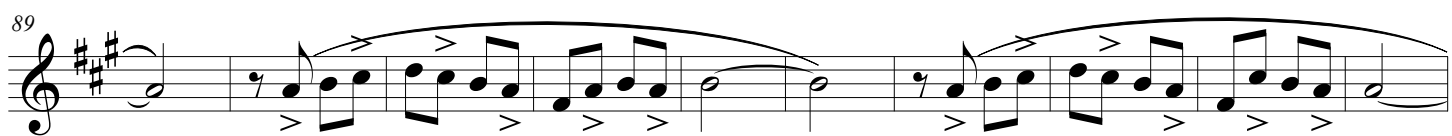
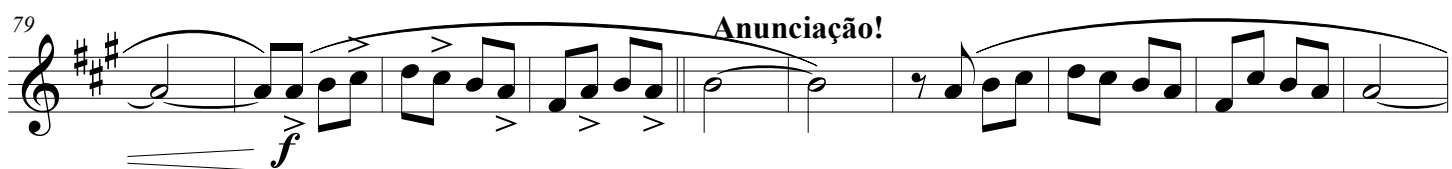
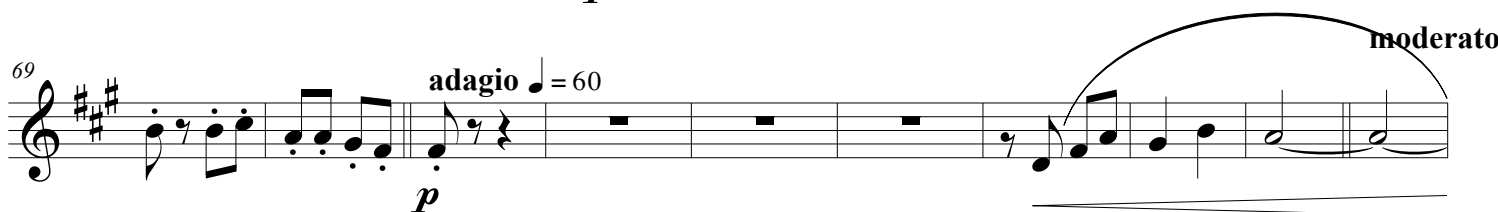
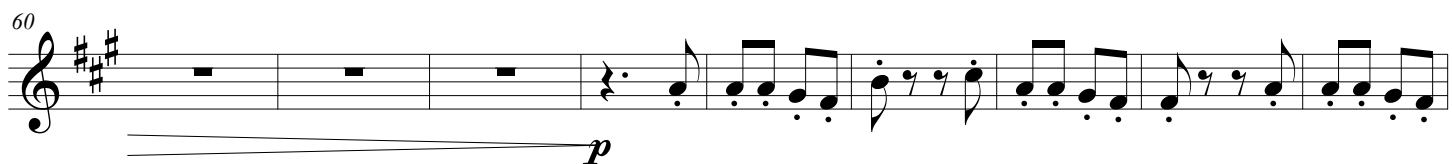
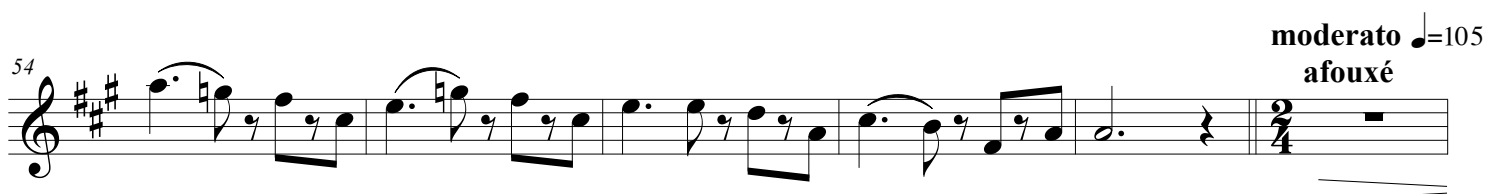
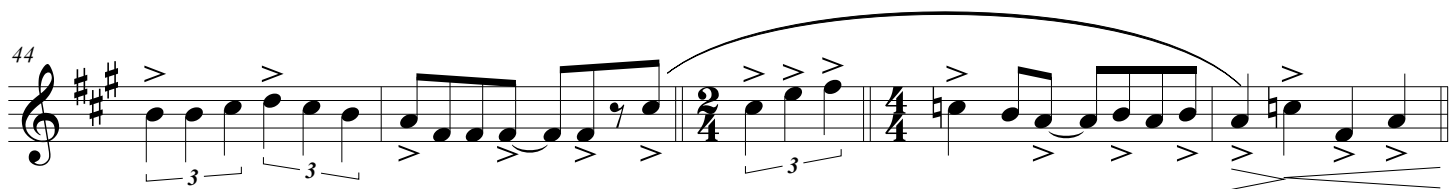

117

120

123  **Coração b**

Coração bob

127

132

Example 132 is a single staff of music in treble clef with a key signature of one sharp (F#). The music features a complex sequence of eighth and sixteenth notes, often beamed together. There are several dynamic markings, including accents (>) and a crescendo hairpin. The notation includes various accidentals, such as naturals and sharps, and some notes are marked with a fermata. The overall style is that of a technical exercise or a short musical sketch.

136

mf

140

144

