

Trompet 3,4

# ALCEU VALENÇA IN CONCERT

Alceu Valença

Arr.: Ivan do Espírito Santo

*vivace*  $\text{♩} = 150$

*f*

5

10

15

20 *Estação da luz!*

25

31

37

*mf*

*f*

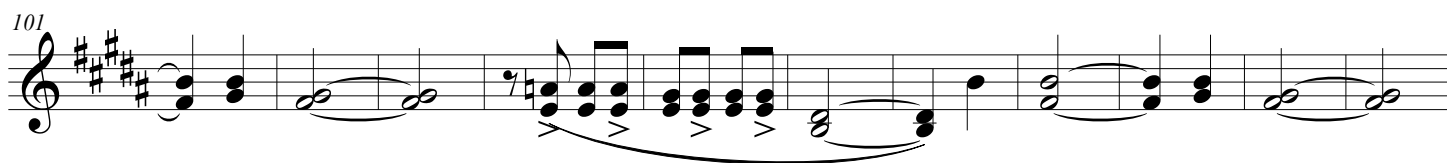
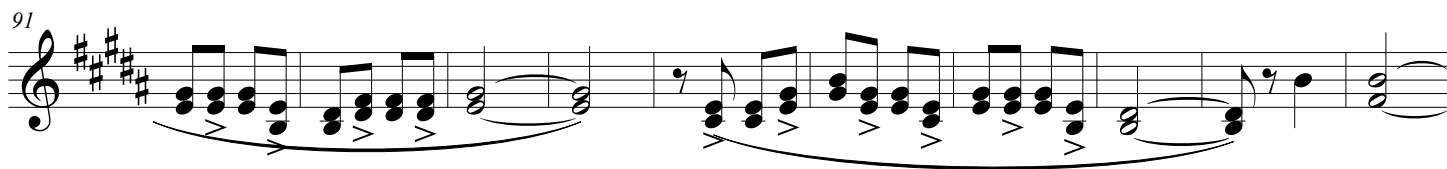
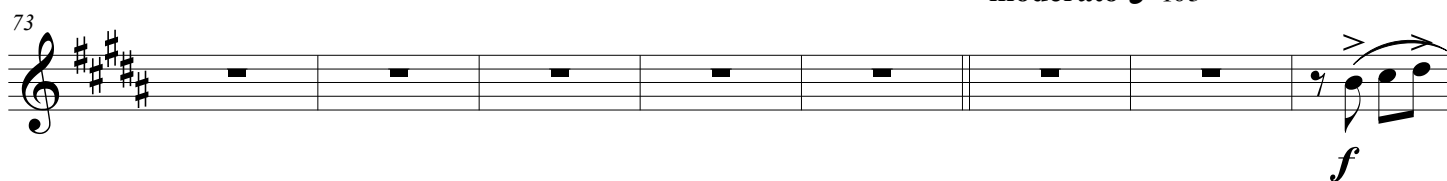
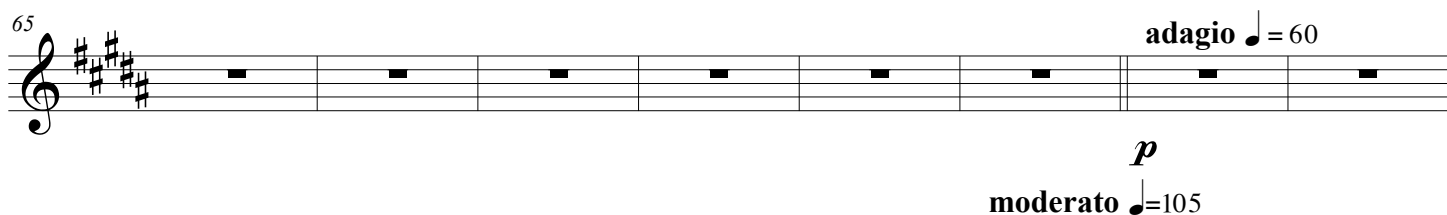
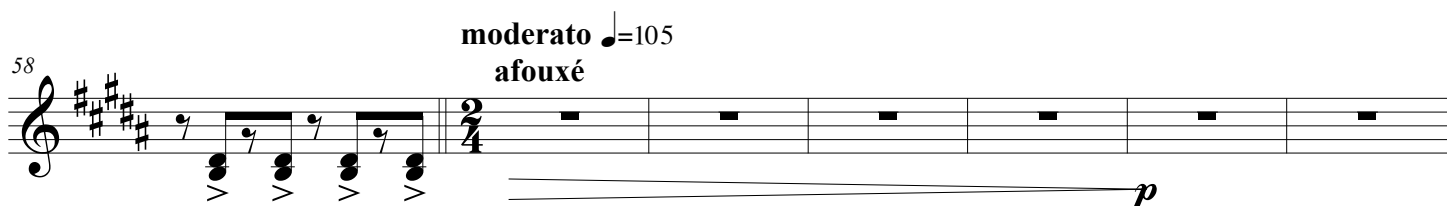
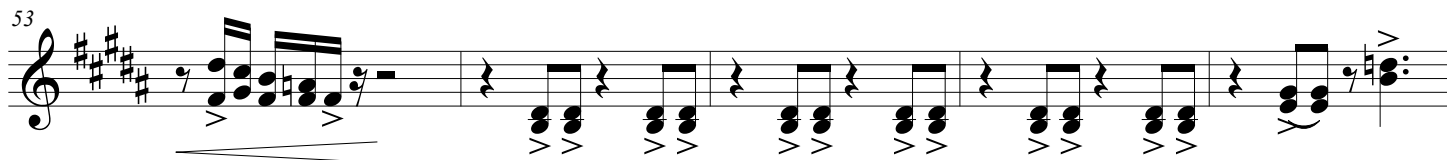
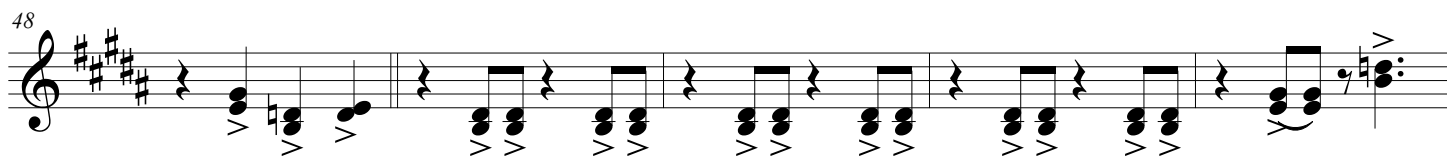

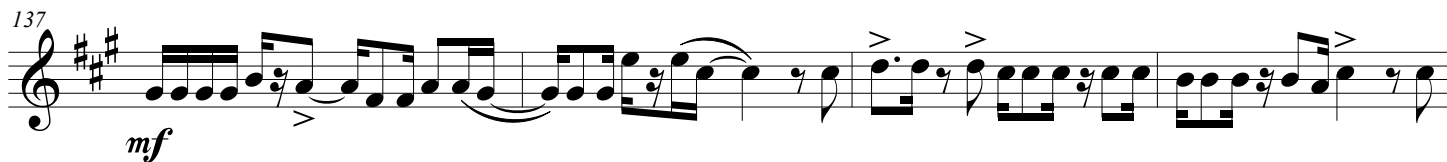
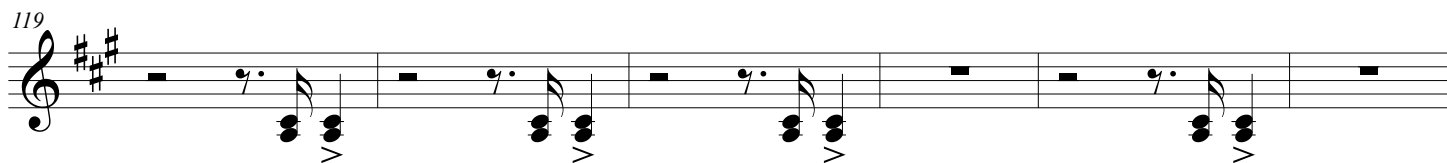
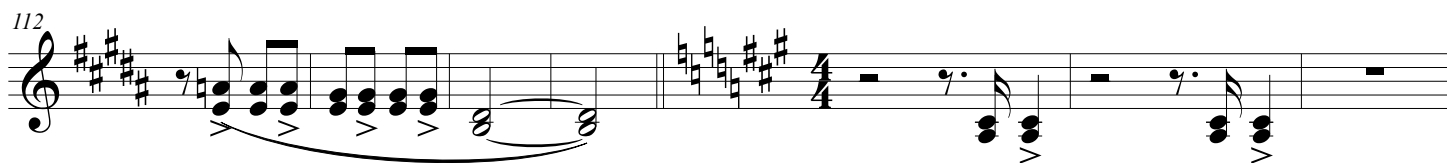

153 **Pelas ruas que andei!**

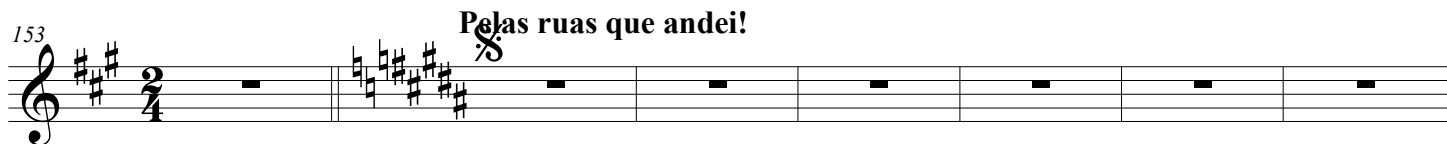

160

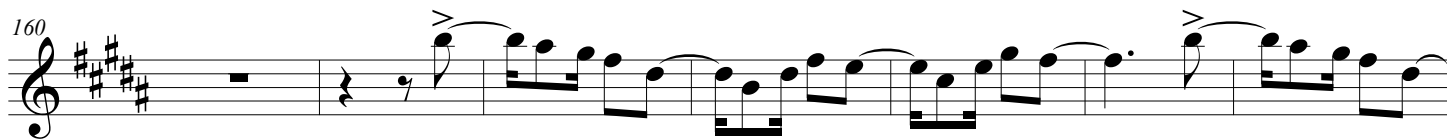

167

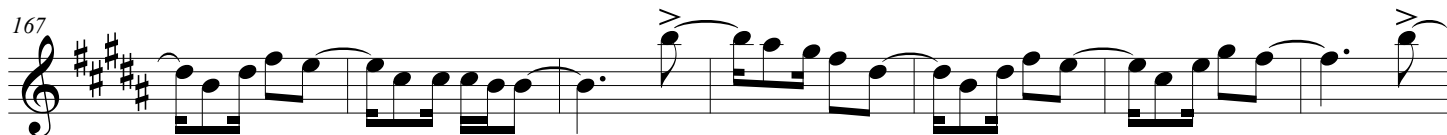

174 **To Coda**

181

187

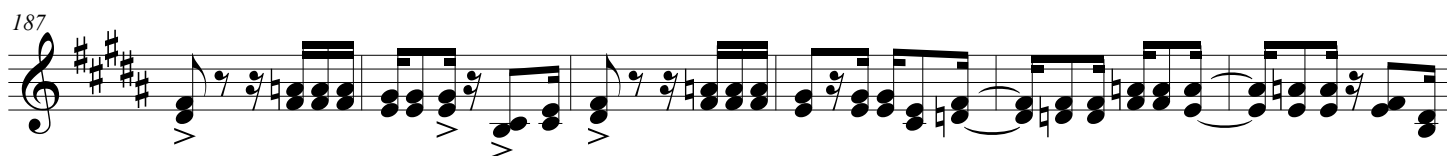

193 *mf*

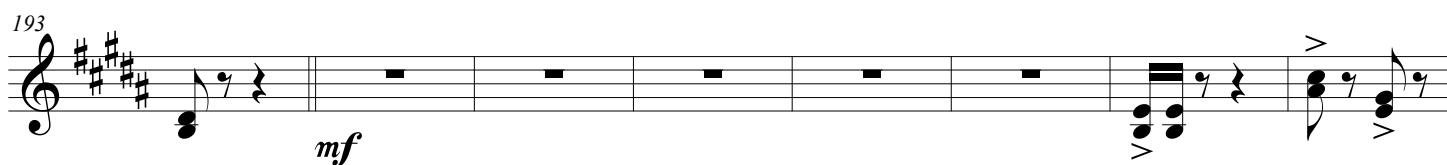

201 **D.S. al Coda**

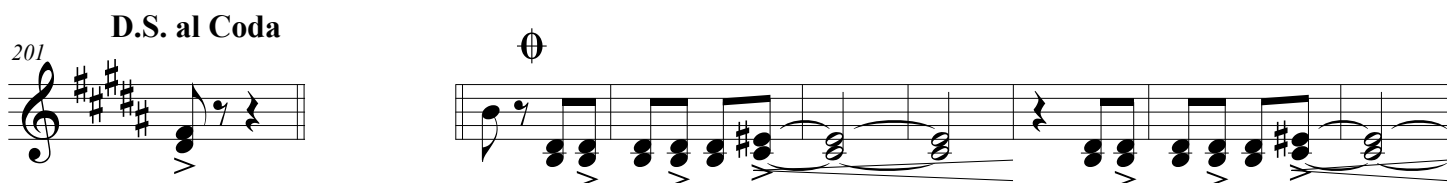

210 *f*

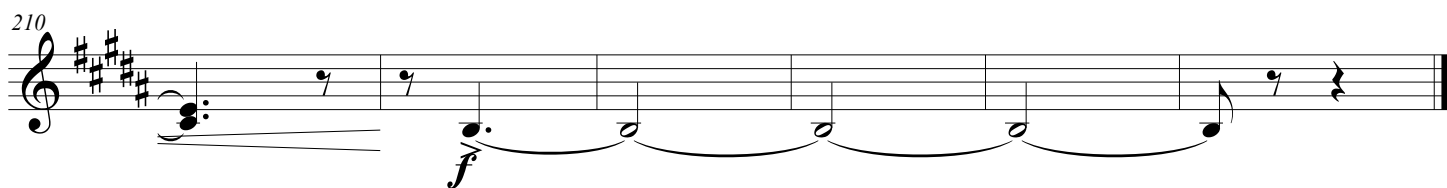