

# A CHRISTMAS CAROL FANTASY

O Come, All ye Faithful / Joy to the World / The First Noel / Hark, The Herald Angels Sing /  
O Tannenbaum / O Little Town of Bethlehem / O Come, All ye Faithful

**Arr.: Takashi Hoshide**

*Piccolo & 3rd Flute in C*

# A CHRISTMAS CAROL FANTASY

O Come, All ye Faithful / Joy to the World / The First Noel / Hark, The Herald Angels Sing /  
O Tannenbaum / O Little Town of Bethlehem / O Come, All ye Faithful

Arr.: Takashi Hoshide

## Piccolo & 3rd Flute in C

**Andante**  $\text{♩} = 88$

8 9 5 14 6 *poco a poco accel. e cresc.*

*mp*

23 6 *mf cresc.*

29 **Allegro**  $\text{♩} = 120$

6 *ff marc.*

40 3 *f*

48 7 *ff*

60 *mf* *f* *mf* *mf*

70 **Moderato**  $\text{♩} = 100$

2 4 *rit.*

74 8 82 7 89 **Maestoso** 1 *f* *ff*

95 **Poco meno mosso** 3 *poco rit.* 1

*mp*

A PAZ DE CRISTO!

Arquivo Musical, S. M. B. Campesina Friburguense

Fundada em 06 de Janeiro de 1870

Editoração: GHM - Abr/2014 → Grd. 95 {A CHRISTMAS CAROL FANTASY.Sib 6}

**Allegro leggiero**  $\text{♩} = 126$

107 4 3 *mp non legato*

115 3 *f* **Bossa nova**  $\text{♩} = \text{♩}$  change to Flute 1

125 3 (Flute) *mf* change to Piccolo 133 4 (Piccolo) *mf*

141 change to Flute 5 *rit.*

**Tempo di Valse**

(Flute) *f* 151 8

167 1 *f* *p* *ff* *f*

*p* *ff* *f*

*ff*

183 *f* *mf* *poco a poco* *dim.* *rit.*

**A PAZ DE CRISTO!**  
Arquivo Musical, S. M. B. Campesina Friburguense  
Fundada em 06 de Janeiro de 1870  
Editoração: GHM - Abr/2014 → Grd. 95 {A CHRISTMAS CAROL FANTASY.Sib 6}

# A CHRISTMAS CAROL FANTASY

O Come, All ye Faithful / Joy to the World / The First Noel / Hark, The Herald Angels Sing /  
O Tannenbaum / O Little Town of Bethlehem / O Come, All ye Faithful

**Arr.: Takashi Hoshide**

*1st Flute in C*

# A CHRISTMAS CAROL FANTASY

O Come, All ye Faithful / Joy to the World / The First Noel / Hark, The Herald Angels Sing,  
O Tannenbaum / O Little Town of Bethlehem / O Come, All ye Faithful

Arr.: Takashi Hoshide

## 1st Flute in C

**Andante**  $\text{♩} = 88$

*poco a poco accel. e cresc.*

*mp*

*mf cresc.*

*ff*

**Allegro**  $\text{♩} = 120$

*marc.*

*f*

*ff*

*mf f mf*

*mf mf f*

**Moderato**  $\text{♩} = 100$

*rit.*

**A PAZ DE CRISTO!**

**Arquivo Musical, S. M. B. Campesina Friburguense**  
**Fundada em 06 de Janeiro de 1870**

Editoração: GHM - Abr/2014 → Grd. 95 {A CHRISTMAS CAROL FANTASY.Sib 6}

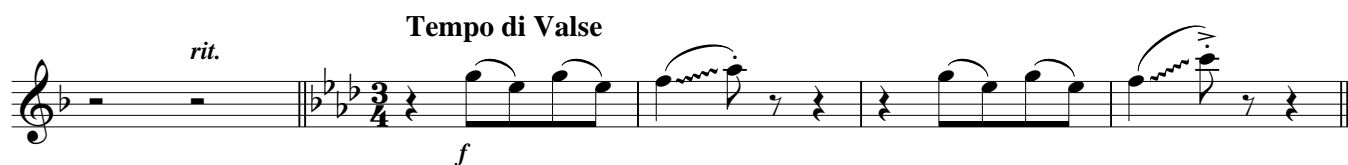
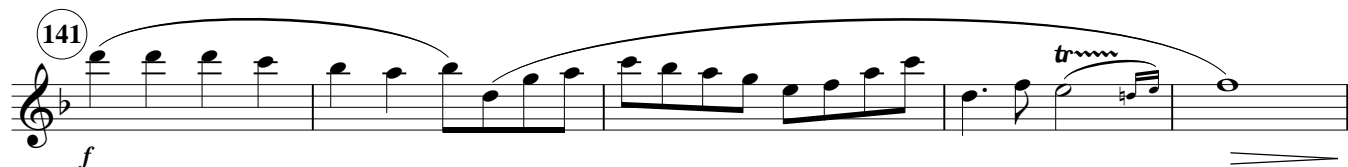
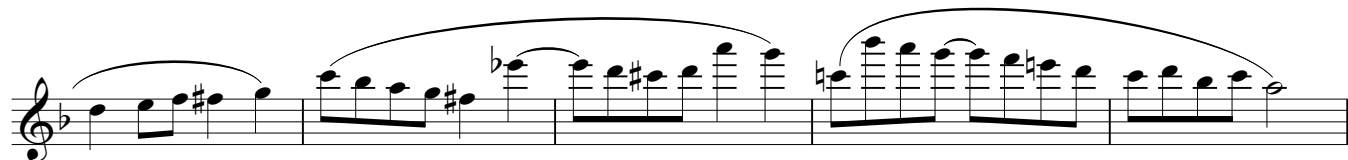
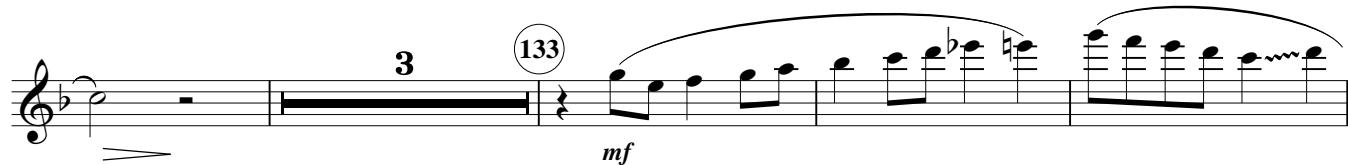
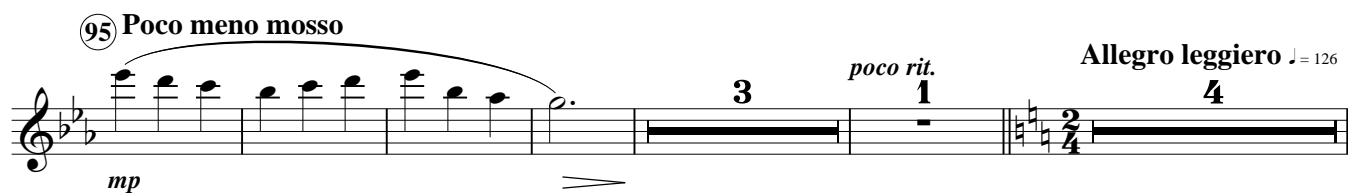

151 8 *f*

167 *f* *p* *ff* *f*

*p* *ff* *f*

*ff*

183 *f* *mf* *poco a poco* *dim.* *rit.*

Andante 193 *mp* *espress.* ♩ = 88

201 3 *mf*

209 7 *p* *f* 6 217 6

# A CHRISTMAS CAROL FANTASY

O Come, All ye Faithful / Joy to the World / The First Noel / Hark, The Herald Angels Sing /  
O Tannenbaum / O Little Town of Bethlehem / O Come, All ye Faithful

**Arr.: Takashi Hoshide**

*2nd Flute in C*

# A CHRISTMAS CAROL FANTASY

O Come, All ye Faithful / Joy to the World / The First Noel / Hark, The Herald Angels Sing /  
O Tannenbaum / O Little Town of Bethlehem / O Come, All ye Faithful

Arr.: Takashi Hoshide

## 2nd Flute in C

**Andante**  $\text{♩} = 88$

*poco a poco accel. e cresc.*

*mp*

*mf cresc.*

*ff*

**Allegro**  $\text{♩} = 120$

*marc.*

*f*

*ff*

*mf* *f* *mf*

*mf* *mf* *f*

*rit.*

**Moderato**  $\text{♩} = 100$

A PAZ DE CRISTO!

Arquivo Musical, S. M. B. Campesina Friburguense

Fundada em 06 de Janeiro de 1870

Editoração: GHM - Abr/2014 → Grd. 95 {A CHRISTMAS CAROL FANTASY.Sib 6}

82 *p mezza voce*

89 **Maestoso**  
*f* *ff*

95 **Poco meno mosso** *mp* **3** *poco rit.* **1** **Allegro leggiero**  $\text{♩} = 126$  **4**

107 *p non legato* *mp*

115 *mf* *f*

**Bossa nova**  $\text{♩} = \text{♩}$  **1** **125** **3** *mf*

**133** *mf*

**141** *f* *trm*

*rit.* **Tempo di Valse** *f*

151 8

*f*

167

*f* *p* *ff* *f*

*p* *ff* *f*

*ff*

183

*f* *mf* *poco a poco* *dim.* *rit.*

Andante 193

*mp* *espress.*

201 3

*mf*

209 7

*p* *f*

217 6

# A CHRISTMAS CAROL FANTASY

O Come, All ye Faithful / Joy to the World / The First Noel / Hark, The Herald Angels Sing /  
O Tannenbaum / O Little Town of Bethlehem / O Come, All ye Faithful

**Arr.: Takashi Hoshide**

*Oboe in C*

# A CHRISTMAS CAROL FANTASY

O Come, All ye Faithful / Joy to the World / The First Noel / Hark, The Herald Angels Sing /  
O Tannenbaum / O Little Town of Bethlehem / O Come, All ye Faithful

Arr.: Takashi Hoshide

## Oboe in C

**Andante**  $\text{♩} = 88$

8 9 *p* *poco cresc.*

14 *poco a poco accel. e cresc.*

23 *tr* *mf cresc.* 6

29 **Allegro**  $\text{♩} = 120$  *ff* 6 *marc.*

3 40 *f* *tr*

48 4 *ff* *mp*

60 *mf* *f* *mf*

70 **Moderato**  $\text{♩} = 100$  2 4 74 8 82 7

89 **Maestoso** *f* *ff* *mp* 95 **Poco meno mosso**

A PAZ DE CRISTO!

Arquivo Musical, S. M. B. Campesina Friburguense  
Fundada em 06 de Janeiro de 1870

Editoração: GHM - Abr/2014 → Grd. 95 {A CHRISTMAS CAROL FANTASY.Sib 6}

*poco rit.* **Allegro leggiero**  $\text{♩} = 126$

3 1 4 3

107

*mp non legato*

115

*mf* *f*

**Bossa nova**  $\text{♩} = \text{♩}$

1 125 8 133

*mf*

141

*f*

*trm* *rit.* **Tempo di Valse** 3

151

*f*

167

*mf* *f* *p* *ff* *f*

*p* *ff* *f*

Measures 183-192: *f* *tr* *mf* *poco a poco* *dim.* *ff*

Measures 193-200: *rit.* *Solo* *Andante* *mf espress.* *mp* *espress.* *♩ = 88*

Measures 201-208: *mf* *3*

Measures 209-216: *mp* *poco a poco cresc.* *f* *3*

Measures 217-224: *p* *f* *6* *f* *6* *6* *6* *6*

Measures 225-230: *tr* *7*

Measures 231-236: *ff* *tr* *tr* *tr*

Measures 237-244: *sfp* *7* *sfz*

# A CHRISTMAS CAROL FANTASY

O Come, All ye Faithful / Joy to the World / The First Noel / Hark, The Herald Angels Sing /  
O Tannenbaum / O Little Town of Bethlehem / O Come, All ye Faithful

**Arr.: Takashi Hoshide**

*Bassoon in C*

# A CHRISTMAS CAROL FANTASY

O Come, All ye Faithful / Joy to the World / The First Noel / Hark, The Herald Angels Sing /  
O Tannenbaum / O Little Town of Bethlehem / O Come, All ye Faithful

Arr.: Takashi Hoshide

## Bassoon in C

**Andante**  $\text{♩} = 88$

7 *p*

14 *poco cresc.*

23 *mf cresc.*

29 **Allegro**  $\text{♩} = 120$

*ff marc.*

40 *f*

48 *mp*

60 *mf*

70 **Moderato**  $\text{♩} = 100$

74 8 82 7 89 **Maestoso**

*f marc.*

95 **Poco meno mosso**

*poco rit.*

*ff* *p*

A PAZ DE CRISTO!

Arquivo Musical, S. M. B. Campesina Friburguense  
Fundada em 06 de Janeiro de 1870

Editoração: GHM - Abr/2014 → Grd. 95 {A CHRISTMAS CAROL FANTASY.Sib 6}

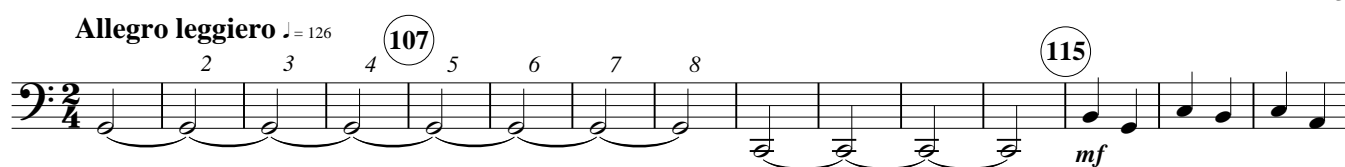
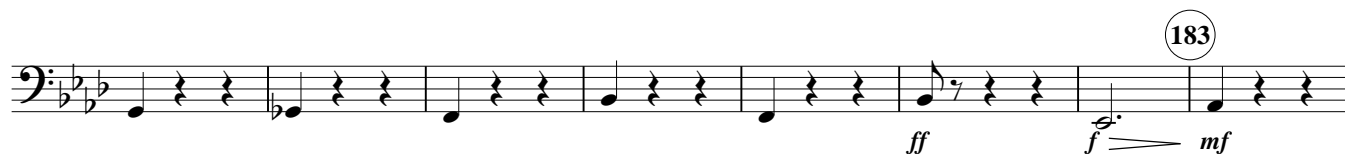
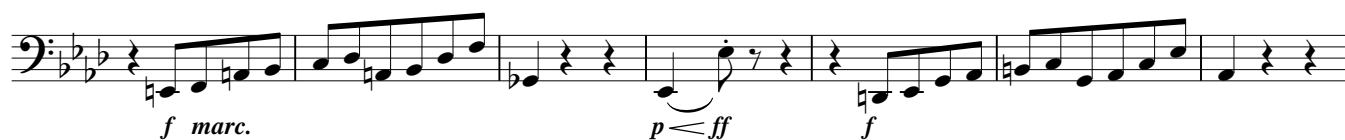
**Allegro leggiero**  $\text{♩} = 126$ **Bossa nova**  $\text{♩} = \text{♩}$ 

A PAZ DE CRISTO!

Arquivo Musical, S. M. B. Campesina Friburguense

Fundada em 06 de Janeiro de 1870

Editoração: GHM - Abr/2014 → Grd. 95 {A CHRISTMAS CAROL FANTASY.Sib 6}

**Andante**

♩ = 88

193

1

*p mp espress.*

201

4

*mf*

209

*tr*

*p poco a poco cresc.*

7

*f*

3

*tr*

*p*

217

*f sempre marcato*

225

230

*ff*

237

*sfp sfz*

# A CHRISTMAS CAROL FANTASY

O Come, All ye Faithful / Joy to the World / The First Noel / Hark, The Herald Angels Sing /  
O Tannenbaum / O Little Town of Bethlehem / O Come, All ye Faithful

**Arr.: Takashi Hoshide**

*Clarinet in E $\flat$*

# A CHRISTMAS CAROL FANTASY

O Come, All ye Faithful / Joy to the World / The First Noel / Hark, The Herald Angels Sing /  
O Tannenbaum / O Little Town of Bethlehem / O Come, All ye Faithful

Arr.: Takashi Hoshide

Clarinet in E♭

**Andante** ♩ = 88

8 9 5 14 6 *poco a poco accel. e cresc.*

*mp*

23 6 *mf cresc.*

29 **Allegro** ♩ = 120

*ff* 6 *marc.*

3 40 *f* *tr* *ff*

48 6 *mf* *f* *mf*

60 3 *f* *rit.* 2

70 **Moderato** ♩ = 100

4 74 8 82 *p mezza voce*

89 **Maestoso** *f*

95 **Poco meno mosso** *poco rit.* 7 1 4 **Allegro leggiero** ♩ = 126

*ff* 107 3

A PAZ DE CRISTO!

Arquivo Musical, S. M. B. Campesina Friburguense  
Fundada em 06 de Janeiro de 1870

Editoração: GHM - Abr/2014 → Grd. 95 {A CHRISTMAS CAROL FANTASY.Sib 6}

**A PAZ DE CRISTO!**  
Arquivo Musical, S. M. B. Campesina Friburguense  
Fundada em 06 de Janeiro de 1870  
Editoração: GHM - Abr/2014 → Grd. 95 {A CHRISTMAS CAROL FANTASY.Sib 6}

**A PAZ DE CRISTO!**  
Arquivo Musical, S. M. B. Campesina Friburguense  
Fundada em 06 de Janeiro de 1870  
Editoração: GHM - Abr/2014 → Grd. 95 {A CHRISTMAS CAROL FANTASY.Sib 6}

# A CHRISTMAS CAROL FANTASY

O Come, All ye Faithful / Joy to the World / The First Noel / Hark, The Herald Angels Sing /  
O Tannenbaum / O Little Town of Bethlehem / O Come, All ye Faithful

**Arr.: Takashi Hoshide**

*1st Clarinet in B $\flat$*

# A CHRISTMAS CAROL FANTASY

O Come, All ye Faithful / Joy to the World / The First Noel / Hark, The Herald Angels Sing /  
O Tannenbaum / O Little Town of Bethlehem / O Come, All ye Faithful

Arr.: Takashi Hoshide

## 1st Clarinet in B $\flat$

[illegible]

**A PAZ DE CRISTO!**

**Arquivo Musical, S. M. B. Campesina Friburguense**

**Fundada em 06 de Janeiro de 1870**

Editoração: GHM - Abr/2014 → Grd. 95 {A CHRISTMAS CAROL FANTASY.Sib 6}

74 *p*

82 *p mezza voce*

89 **Maestoso** *f* *ff*

95 **Poco meno mosso** *one play* *p* **3** *poco rit.* **1** **Allegro leggiero**  $\text{♩} = 126$  **4**

107 **tutti** *p non legato* *mp*

115 *mf* *f*

**Bossa nova**  $\text{♩} = \text{♩}$

125 *mf* *dim.* *p* *mf*

133 **Oboe** *mf*

141 *Play* *f*

*tr* *rit.*

## Tempo di Valse

*f*

one play  
*mp*

tutti  
*mf* *f* *p* *ff* *f*

*p* *ff* *f*

183 *tr.* *ff* *f* *mf* *poco a poco* *dim.*

*rit.* Solo Oboe Andante  $\text{♩} = 88$  Play *mp*  
*mf espress.*

193 *espress.*

201 *mf* 3

209 *mp* *poco a poco cresc.* *f* 3

Rehearsal marks are indicated by circled numbers: 217, 225, 230, and 237. Dynamics include *f* (forte), *ff* (fortissimo), *sfp* (sforzando piano), and *sfz* (sforzando). Articulations include accents (>) and slurs.

# A CHRISTMAS CAROL FANTASY

O Come, All ye Faithful / Joy to the World / The First Noel / Hark, The Herald Angels Sing /  
O Tannenbaum / O Little Town of Bethlehem / O Come, All ye Faithful

**Arr.: Takashi Hoshide**

*2nd Clarinet in B $\flat$*

# A CHRISTMAS CAROL FANTASY

O Come, All ye Faithful / Joy to the World / The First Noel / Hark, The Herald Angels Sing /  
O Tannenbaum / O Little Town of Bethlehem / O Come, All ye Faithful

Arr.: Takashi Hoshide

## 2nd Clarinet in B $\flat$

**Andante** ♩ = 88

8 9

*p* *poco cresc.*

14

*poco a poco accel. e cresc.*

23

*tr* *mf cresc.*

*tr* *tr* *tr* *tr* *tr*

*ff* 6

29 **Allegro** ♩ = 120

*marc.* 3 40

*f*

48 4

*ff* *mp*

60 3

*f* *rit.* 2

70 **Moderato** ♩ = 100

*p*

**A PAZ DE CRISTO!**

**Arquivo Musical, S. M. B. Campesina Friburguense**

**Fundada em 06 de Janeiro de 1870**

Editoração: GHM - Abr/2014 → Grd. 95 {A CHRISTMAS CAROL FANTASY.Sib 6}

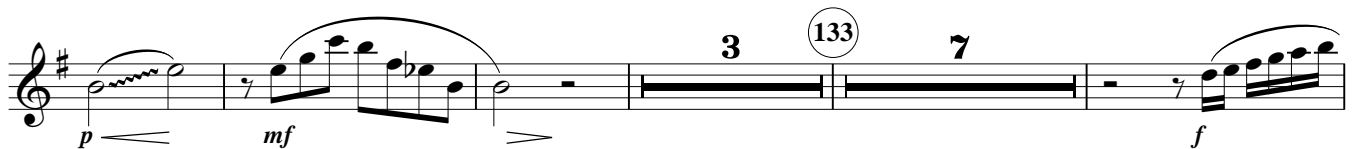

## Tempo di Valse

## Andante

217

225

230

237

*f*

*ff*

*sfp*

*sfz*

6

6

6

7

# A CHRISTMAS CAROL FANTASY

O Come, All ye Faithful / Joy to the World / The First Noel / Hark, The Herald Angels Sing /  
O Tannenbaum / O Little Town of Bethlehem / O Come, All ye Faithful

**Arr.: Takashi Hoshide**

*3rd Clarinet in B $\flat$*

# A CHRISTMAS CAROL FANTASY

O Come, All ye Faithful / Joy to the World / The First Noel / Hark, The Herald Angels Sing /  
O Tannenbaum / O Little Town of Bethlehem / O Come, All ye Faithful

Arr.: Takashi Hoshide

## 3rd Clarinet in B $\flat$

**Andante**  $\text{♩} = 88$

8 9

*p*

14

*poco cresc.*

*poco a poco accel. e cresc.*

23

*tr*

*mf cresc.*

*tr*

*tr*

*tr*

*tr*

*tr*

6

*ff*

29 **Allegro**  $\text{♩} = 120$

*marc.*

3

40

*f*

*ff*

48

4

*mp*

*mf*

*f*

*mf*

60

3

*div.*

*unis.*

*div.*

*rit.*

2

*f*

$\frac{3}{4}$

A PAZ DE CRISTO!

Arquivo Musical, S. M. B. Campesina Friburguense

Fundada em 06 de Janeiro de 1870

Editoração: GHM - Abr/2014 → Grd. 95 {A CHRISTMAS CAROL FANTASY.Sib 6}

**70 Moderato**  $\text{♩} = 100$   
*unis.*  
*p*

**74** *div.*  
*p*

**82** *unis.*  
*p mezza voce*

**89** **Maestoso**  
*f*

**95** **Poco meno mosso**  
*one play*  
*ff* *p*

**107** **Allegro leggiero**  $\text{♩} = 126$   
*tutti*  
*p non legato*

**115**  
*mf* *f*

**Bossa nova**  $\text{♩} = \text{♩}$   
*div.*  
*mf* *dim.* *p*

**125** *unis.*  
*1* *p*

**133** *mf* *mp* *f*

**141**  
*tr* *rit.*

A PAZ DE CRISTO!

Arquivo Musical, S. M. B. Campesina Friburguense

Fundada em 06 de Janeiro de 1870

Editoração: GHM - Abr/2014 → Grd. 95 {A CHRISTMAS CAROL FANTASY.Sib 6}

## Tempo di Valse

## Andante

3rd Clarinet in B $\flat$  musical score, measures 217-237. The score is written in treble clef with a key signature of one flat (B $\flat$ ). The music features several measures of sixteenth-note runs, marked with '6' and '7' above the staff. Dynamics include *f* (forte), *ff* (fortissimo), *sfp* (sforzando piano), and *sfz* (sforzando). The score includes measure numbers 217, 225, 230, and 237. The final measure (237) is marked *div.* (divisi) and *unis.* (unison). The score ends with a double bar line.

# A CHRISTMAS CAROL FANTASY

O Come, All ye Faithful / Joy to the World / The First Noel / Hark, The Herald Angels Sing /  
O Tannenbaum / O Little Town of Bethlehem / O Come, All ye Faithful

**Arr.: Takashi Hoshide**

*Bass Clarinet in B $\flat$*

# A CHRISTMAS CAROL FANTASY

O Come, All ye Faithful / Joy to the World / The First Noel / Hark, The Herald Angels Sing /  
O Tannenbaum / O Little Town of Bethlehem / O Come, All ye Faithful

Arr.: Takashi Hoshide

## Bass Clarinet in Bb

**Andante**  $\text{♩} = 88$

7 9 *p*

14 *poco cresc.* *poco a poco accel. e cresc.*

23 *mf cresc.*

29 **Allegro**  $\text{♩} = 120$  4 *ff marc.*

40 *f ff*

48 6 3 60 *p f mf f*

70 **Moderato**  $\text{♩} = 100$  4 74 8 82 7 *rit.*

89 **Maestoso** *f marc. ff*

95 **Poco meno mosso** *p poco rit.*

A PAZ DE CRISTO!

Arquivo Musical, S. M. B. Campesina Friburguense  
Fundada em 06 de Janeiro de 1870

Editoração: GHM - Abr/2014 → Grd. 95 {A CHRISTMAS CAROL FANTASY.Sib 6}

**Allegro leggiero**  $\text{♩} = 126$ 

2 3 4 5 6 7 8 9 10 11

107

*mp*

115

*f*

**Bossa nova**  $\text{♩} = \text{♩}$ 

1 125 8 133 8 141

*mf*

**Tempo di Valse**

*rit.*

*dim.*

*f*

151

*mp*

*mf*

*mf*

167

*f*

*p*  $\leq$  *ff*

*f marc.*

*p*  $\leq$  *ff*

*f*

*ff*

183

*f*  $\Rightarrow$  *mf*

*poco a poco dim.*

*rit.*

**Andante** $\text{♩} = 88$ 

1 193

*mp*

*espress.*

A PAZ DE CRISTO!

Arquivo Musical, S. M. B. Campesina Friburguense

Fundada em 06 de Janeiro de 1870

Editoração: GHM - Abr/2014 → Grd. 95 {A CHRISTMAS CAROL FANTASY.Sib 6}

201 3

*mf*

209 *p* poco a poco cresc. *f* 3 *p* *f* sempre marcato 217

225

230 *ff*

237 *sfp* *sfz*

# A CHRISTMAS CAROL FANTASY

O Come, All ye Faithful / Joy to the World / The First Noel / Hark, The Herald Angels Sing /  
O Tannenbaum / O Little Town of Bethlehem / O Come, All ye Faithful

**Arr.: Takashi Hoshide**

*1st Alto Saxophone in E♭*

# A CHRISTMAS CAROL FANTASY

O Come, All ye Faithful / Joy to the World / The First Noel / Hark, The Herald Angels Sing /  
O Tannenbaum / O Little Town of Bethlehem / O Come, All ye Faithful

Arr.: Takashi Hoshide

## 1st Alto Saxophone in Eb

**Andante**  $\text{♩} = 88$

8 9 14

*p* *poco cresc.*

*poco a poco accel. e cresc.*

23 29 **Allegro**  $\text{♩} = 120$

*mp cresc.* *ff marc.*

40 3

*mf* *ff*

48 *mp*

60 4

*p* *f* *mp* *f*

**SOLO** *rit.* 70 **Moderato**  $\text{♩} = 100$  *tutti* 74 8 82 7

*mp*

89 **Maestoso** 95 **Poco meno mosso**

*p* *f* *ff* *p*

*poco rit.* **Allegro leggiero**  $\text{♩} = 126$  107

A PAZ DE CRISTO!

Arquivo Musical, S. M. B. Campesina Friburguense  
Fundada em 06 de Janeiro de 1870

Editoração: GHM - Abr/2014 → Grd. 95 {A CHRISTMAS CAROL FANTASY.Sib 6}

1 *mp non legato* *mf* 115

*f* *Bossa nova*  $\text{♩} = \text{♩}$  *mf* *dim.*

125 *mp* 133 7

141 *f* *rit.* *dim.*

*Tempo di Valse* 151 *mf* *mp*

167 *mf* *f* *p* *ff* *f*

*p* *ff* *f*

183 *ff* *f* *mf* *poco a poco* *dim.*

*Andante*  $\text{♩} = 88$  193 8

*rit.* *p*

201 3 *mf* 209 1

*tr* *mp cresc.* 7 *f* 3 *tr* 217 *p* *f*

225

230 *tr* 7 *tr*

(*tr*) *ff*

237 *sfp* 7 *sfz*

# A CHRISTMAS CAROL FANTASY

O Come, All ye Faithful / Joy to the World / The First Noel / Hark, The Herald Angels Sing /  
O Tannenbaum / O Little Town of Bethlehem / O Come, All ye Faithful

**Arr.: Takashi Hoshide**

*2nd Alto Saxophone in E♭*

# A CHRISTMAS CAROL FANTASY

O Come, All ye Faithful / Joy to the World / The First Noel / Hark, The Herald Angels Sing /  
O Tannenbaum / O Little Town of Bethlehem / O Come, All ye Faithful

Arr.: Takashi Hoshide

## 2nd Alto Saxophone in Eb

**Andante**  $\text{♩} = 88$

8 9 14

*p* *poco cresc.*

*poco a poco accel. e cresc.*

23 29 **Allegro**  $\text{♩} = 120$

*mp cresc.* *ff marc.*

40 3

*mf* *ff*

48

*mp*

60 4

*p* *f* *mp* *f*

70 **Moderato**  $\text{♩} = 100$

*rit.* *p*

74 8 82 7

89 **Maestoso**

*p* *f* *ff* *p*

95 **Poco meno mosso**

*poco rit.* **Allegro leggiero**  $\text{♩} = 126$

107

A PAZ DE CRISTO!

Arquivo Musical, S. M. B. Campesina Friburguense

Fundada em 06 de Janeiro de 1870

Editoração: GHM - Abr/2014 → Grd. 95 {A CHRISTMAS CAROL FANTASY.Sib 6}

1 *mp non legato* *mf* 115

*f*

Bossa nova  $\text{♩} = \text{♩}$  125 *mf* *dim.* *mp*

133 7 *f* 141

*rit.* Tempo di Valse 151 *dim.* *mf* *mp*

167 *mf* *f* *p* *ff* *f*

*p* *ff* *f*

183 *ff* *f* *mf poco a poco* *dim.*

*rit.* 1 Andante  $\text{♩} = 88$  193 8 *p*

A PAZ DE CRISTO!

Arquivo Musical, S. M. B. Campesina Friburguense

Fundada em 06 de Janeiro de 1870

Editoração: GHM - Abr/2014 → Grd. 95 {A CHRISTMAS CAROL FANTASY.Sib 6}

201 3 *mf* 209 1

*tr* *mp cresc.* *f* 7 *p* *f* 217

225

230 *tr* 7

(*tr*) *ff*

237 *sfp* 7 *sfz*

# A CHRISTMAS CAROL FANTASY

O Come, All ye Faithful / Joy to the World / The First Noel / Hark, The Herald Angels Sing /  
O Tannenbaum / O Little Town of Bethlehem / O Come, All ye Faithful

**Arr.: Takashi Hoshide**

***Tenor Saxophone in B $\flat$***

# A CHRISTMAS CAROL FANTASY

O Come, All ye Faithful / Joy to the World / The First Noel / Hark, The Herald Angels Sing /  
O Tannenbaum / O Little Town of Bethlehem / O Come, All ye Faithful

Arr.: Takashi Hoshide

## Tenor Saxophone in B♭

**Andante**  $\text{♩} = 88$

7 9

*p*

14

*poco cresc.*

*poco a poco accel. e cresc.*

23

*mp cresc.*

**29 Allegro**  $\text{♩} = 120$

*ff marc.*

*mf*

40 3 48

*ff*

*mp*

60

*p* *f* *mp*

**70 Moderato**  $\text{♩} = 100$

*rit.*

*f* *p*

**Maestoso**

74 8 82 7 89

*p* *f* *ff*

**95 Poco meno mosso**

*p*

**Allegro leggiero**  $\text{♩} = 126$

*poco rit.*

1 107

A PAZ DE CRISTO!

Arquivo Musical, S. M. B. Campesina Friburguense  
Fundada em 06 de Janeiro de 1870

Editoração: GHM - Abr/2014 → Grd. 95 {A CHRISTMAS CAROL FANTASY.Sib 6}

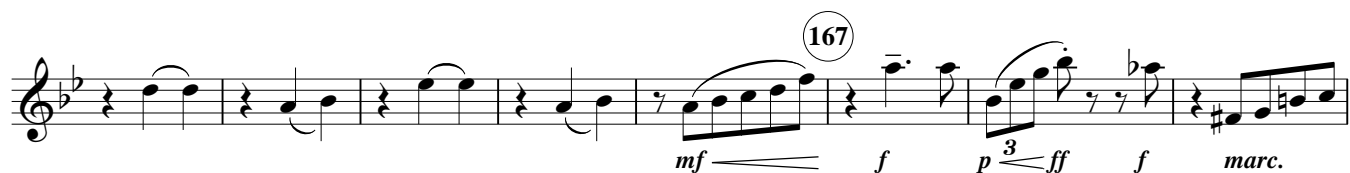
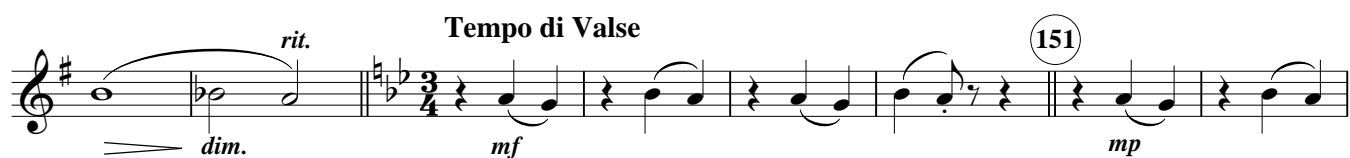
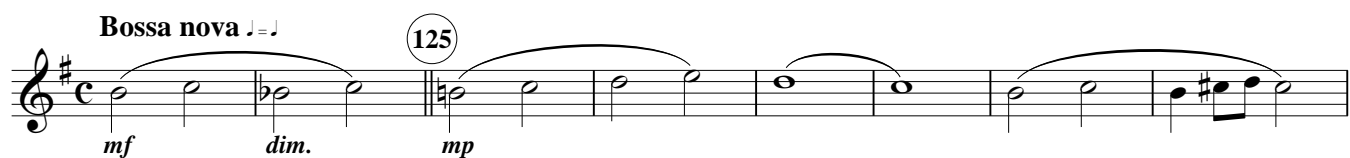

Tenor Saxophone in B $\flat$ 

**Andante**  $\text{♩} = 88$  Bassoon

193 *p* *mp* *espress.*

201 *mp cresc.*

209 *p* *poco a poco cresc.* *f*

217 *p* *f*

225

230 *ff*

237 *sfp* *sfz*

# A CHRISTMAS CAROL FANTASY

O Come, All ye Faithful / Joy to the World / The First Noel / Hark, The Herald Angels Sing /  
O Tannenbaum / O Little Town of Bethlehem / O Come, All ye Faithful

**Arr.: Takashi Hoshide**

*Baritone Saxophone in E $\flat$*

# A CHRISTMAS CAROL FANTASY

O Come, All ye Faithful / Joy to the World / The First Noel / Hark, The Herald Angels Sing /  
O Tannenbaum / O Little Town of Bethlehem / O Come, All ye Faithful

Arr.: Takashi Hoshide

## Baritone Saxophone in Eb

**Andante** ♩ = 88

8 9 14

*p* *poco cresc.*

*poco a poco accel. e cresc.*

23

*mf cresc.* *ff*

29 **Allegro** ♩ = 120

*ff marc.* *mf*

40 3 48 6

*ff* *p* *f*

4 60

*mp* *f* *rit.* *p*

70 **Moderato** ♩ = 100

74 8 82 7 89

*p* *f marc.*

95 **Poco meno mosso**

*ff* *p*

*poco rit.* **Allegro leggiero** ♩ = 126

107 1

A PAZ DE CRISTO!

Arquivo Musical, S. M. B. Campesina Friburguense

Fundada em 06 de Janeiro de 1870

Editoração: GHM - Abr/2014 → Grd. 95 {A CHRISTMAS CAROL FANTASY.Sib 6}

Dynamics and markings include:
 

- mp non legato* (first staff)
- mf* (first staff, measure 115)
- f* (second staff)
- Bossa nova* (third staff)
- mf* (third staff)
- dim.* (third staff)
- mp* (third staff)
- mf* (fourth staff)
- rit.* (fifth staff)
- dim.* (fifth staff)
- f* (fifth staff)
- Tempo di Valse* (fifth staff)
- mp* (fifth staff)
- f marc.* (seventh staff)
- p* (seventh staff)
- ff* (seventh staff)
- f* (seventh staff)
- ff* (ninth staff)
- f* (ninth staff)
- mf* (tenth staff)
- poco a poco* (tenth staff)
- dim.* (tenth staff)

Measure numbers and other markings include:
 

- 115 (first staff)
- 125 (third staff)
- 133 (fourth staff)
- 8 (fourth staff)
- 141 (fourth staff)
- 151 (fifth staff)
- 2 (fifth staff)
- 1 (seventh staff)
- 167 (seventh staff)
- 183 (tenth staff)
- 3 (tenth staff)

*rit.* **1** **Andante**  $\text{♩} = 88$  **193** **8** **201** **4**

*p* *mf*

**209** *tr* *p poco a poco cresc.* *f* *p* *tr* **3**

**217** *f*

**225** **230**

**237** *ff* *sfp* *sfz*

# A CHRISTMAS CAROL FANTASY

O Come, All ye Faithful / Joy to the World / The First Noel / Hark, The Herald Angels Sing /  
O Tannenbaum / O Little Town of Bethlehem / O Come, All ye Faithful

**Arr.: Takashi Hoshide**

*1st Trumpet in B $\flat$*

# A CHRISTMAS CAROL FANTASY

O Come, All ye Faithful / Joy to the World / The First Noel / Hark, The Herald Angels Sing /  
O Tannenbaum / O Little Town of Bethlehem / O Come, All ye Faithful

Arr.: Takashi Hoshide

## 1st Trumpet in B♭

**Andante**  $\text{♩} = 88$

8 9 5 14 2

*mp*

*poco a poco accel. e cresc.*

2 23 6 29 **Allegro**  $\text{♩} = 120$

*ff marc.*

4 40 3

*ff*

48 3 straight mute 2 open 4 60 3

*mf* *p* *f*

*rit.* 2 70 **Moderato**  $\text{♩} = 100$  74 8

*f*

82 7 89 **Maestoso** 95 **Poco meno mosso** 7

*f* *ff*

*poco rit.* 1 107 8 115 3

**Allegro leggiero**  $\text{♩} = 126$

*f*

Bossa nova  $\text{♩} = \text{♩}$  1 125 8 133 **SOLO**

*f*

141 **tutti**

*rit.* **Tempo di Valse** 4

A PAZ DE CRISTO!

Arquivo Musical, S. M. B. Campesina Friburguense  
Fundada em 06 de Janeiro de 1870

Editoração: GHM - Abr/2014 → Grd. 95 {A CHRISTMAS CAROL FANTASY.Sib 6}

151 15

*mf* *f* *sfz*

*sfz*

167

183 *ff* *f* *mf* *poco a poco* *dim.* *rit.*

Andante  $\text{♩} = 88$

193 7 *mp espress.* *cresc.*

201

209 3 *mf* *f*

217 *fp* *f*

225

230 *ff*

237 *sfp* *sfz*

# A CHRISTMAS CAROL FANTASY

O Come, All ye Faithful / Joy to the World / The First Noel / Hark, The Herald Angels Sing /  
O Tannenbaum / O Little Town of Bethlehem / O Come, All ye Faithful

**Arr.: Takashi Hoshide**

*2nd Trumpet in B $\flat$*

# A CHRISTMAS CAROL FANTASY

O Come, All ye Faithful / Joy to the World / The First Noel / Hark, The Herald Angels Sing /  
O Tannenbaum / O Little Town of Bethlehem / O Come, All ye Faithful

Arr.: Takashi Hoshide

## 2nd Trumpet in Bb

**Andante**  $\text{♩} = 88$

8 9 5 14

*p poco cresc. mp*

*poco a poco accel. e cresc.*

2 23 6 29 **Allegro**  $\text{♩} = 120$

*ff marc.*

4 40 3

*ff*

48 3 straight mute 2 open 4 60 3

*mf p f*

*rit.* 2 70 **Moderato**  $\text{♩} = 100$  74 8

82 7 89 **Maestoso**

*f ff*

95 **Poco meno mosso** *poco rit.* 1 **Allegro leggiero**  $\text{♩} = 126$  107 8 115 3

*f*

**Bossa nova**  $\text{♩} = \text{♩}$  1 125 8

133 8 141 **Tempo di Valse** 4

*rit.*

*f*

A PAZ DE CRISTO!

Arquivo Musical, S. M. B. Campesina Friburguense

Fundada em 06 de Janeiro de 1870

Editoração: GHM - Abr/2014 → Grd. 95 {A CHRISTMAS CAROL FANTASY.Sib 6}

151 **15** **167**

*mf* *f* *sfz*

*sfz*

**183**

*ff* *f* *mf* *poco a poco* *dim.*

*rit.* **Andante**  $\text{♩} = 88$  **193** **7**

**201**

*mp* *espress.* *cresc.* *mf*

**209** **3** *f*

**217**

*fp* *f*

**225**

**230**

*ff*

**237**

*sfp* *sfz*

# A CHRISTMAS CAROL FANTASY

O Come, All ye Faithful / Joy to the World / The First Noel / Hark, The Herald Angels Sing /  
O Tannenbaum / O Little Town of Bethlehem / O Come, All ye Faithful

**Arr.: Takashi Hoshide**

***3rd Trumpet in B $\flat$***

# A CHRISTMAS CAROL FANTASY

O Come, All ye Faithful / Joy to the World / The First Noel / Hark, The Herald Angels Sing /  
O Tannenbaum / O Little Town of Bethlehem / O Come, All ye Faithful

Arr.: Takashi Hoshide

## 3rd Trumpet in B $\flat$

**Andante**  $\text{♩} = 88$

8 9 3 14

*p poco cresc.*

*poco a poco accel. e cresc.*

23 6

*mp*

**29 Allegro**  $\text{♩} = 120$

*ff marc.*

4 40 3

48 3 straight mute 2 open

*ff* *mf* *p* *f*

4 60 3 *rit.* 2

*f*

**70 Moderato**  $\text{♩} = 100$

4 74 8 82 7 89 **Maestoso**

*f*

**95 Poco meno mosso** *poco rit.* **Allegro leggiero**  $\text{♩} = 126$

7 1 4 107 8

*ff*

**115** 4 **Bossa nova**  $\text{♩} = \text{♩}$  1 125 8

*f*

**133** 8 141 *rit.*

*f*

A PAZ DE CRISTO!

Arquivo Musical, S. M. B. Campesina Friburguense

Fundada em 06 de Janeiro de 1870

Editoração: GHM - Abr/2014 → Grd. 95 {A CHRISTMAS CAROL FANTASY.Sib 6}

**Tempo di Valse**  
4

151 15 167

*mf* *f* *sfz*

*sfz*

183 *rit.*

*ff* *f* *mf* *poco a poco dim.*

**Andante**  
1

*J = 88*

193 8 201

*mp espress.*

*cresc.* *mf*

209 3 217

*f* *fp* *f*

225 230

*ff*

237

*sfp* *sfz*

A PAZ DE CRISTO!

Arquivo Musical, S. M. B. Campesina Friburguense

Fundada em 06 de Janeiro de 1870

Editoração: GHM - Abr/2014 → Grd. 95 {A CHRISTMAS CAROL FANTASY.Sib 6}

# A CHRISTMAS CAROL FANTASY

O Come, All ye Faithful / Joy to the World / The First Noel / Hark, The Herald Angels Sing /  
O Tannenbaum / O Little Town of Bethlehem / O Come, All ye Faithful

**Arr.: Takashi Hoshide**

*1st Horn in F*

# A CHRISTMAS CAROL FANTASY

O Come, All ye Faithful / Joy to the World / The First Noel / Hark, The Herald Angels Sing /  
O Tannenbaum / O Little Town of Bethlehem / O Come, All ye Faithful

Arr.: Takashi Hoshide

## 1st Horn in F

**Andante** ♩ = 88

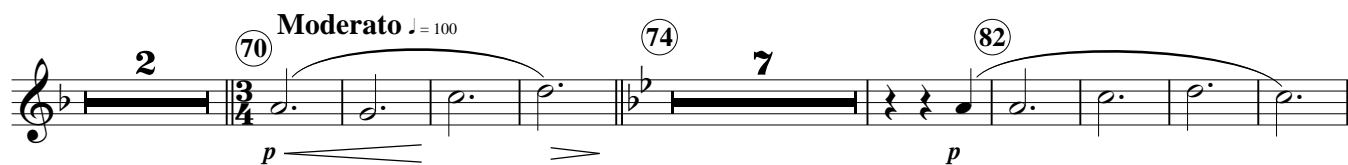
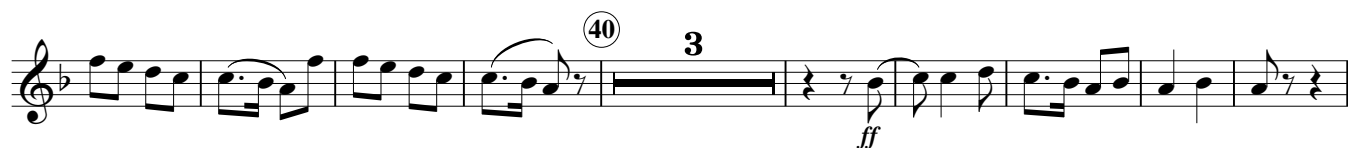
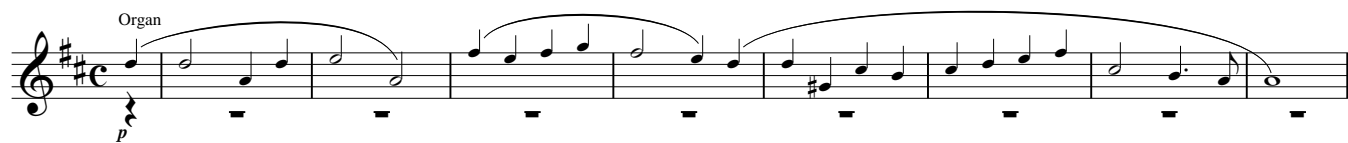

A PAZ DE CRISTO!

Arquivo Musical, S. M. B. Campesina Friburguense  
Fundada em 06 de Janeiro de 1870

Editoração: GHM - Abr/2014 → Grd. 95 {A CHRISTMAS CAROL FANTASY.Sib 6}

*poco rit.* **Allegro leggiero** ♩ = 126 (107)

*mp* *mp* *p*

2 2 3 4 5 6

2 2 3 4 (115) *f* 4

**Bossa nova** ♩ = ♩

*mf* *dim.* *mp* (125)

(133)

(141) *mf*

*rit.* **Tempo di Valse** 2 (151) *mp*

*f* *dim.*

(167) *f* *p* *3* *ff* *f*

*p* *3* *ff* *f*

(183) 1 *ff* *f*

*mf poco a poco dim.* *rit.*  
*Andante*  $\text{♩} = 88$  *p* *mp espress.* *cresc.*  
*mf*  
*mf cresc.* *f*  
*tr* *fp* *f sempre marcato*  
*tr*  
*ff*  
*sfp* *sfz*

Measures: 193, 201, 209, 217, 225, 230, 237

# A CHRISTMAS CAROL FANTASY

O Come, All ye Faithful / Joy to the World / The First Noel / Hark, The Herald Angels Sing /  
O Tannenbaum / O Little Town of Bethlehem / O Come, All ye Faithful

**Arr.: Takashi Hoshide**

***2nd Horn in F***

# A CHRISTMAS CAROL FANTASY

O Come, All ye Faithful / Joy to the World / The First Noel / Hark, The Herald Angels Sing /  
O Tannenbaum / O Little Town of Bethlehem / O Come, All ye Faithful

Arr.: Takashi Hoshide

## 2nd Horn in F

**Andante** ♩ = 88

Organ

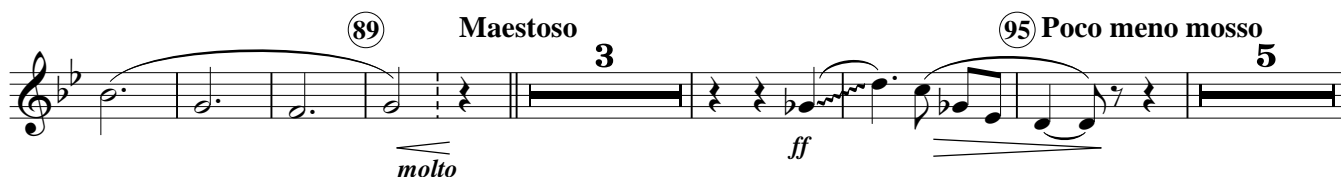
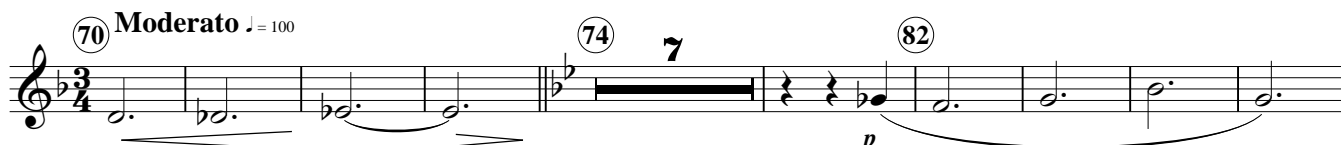
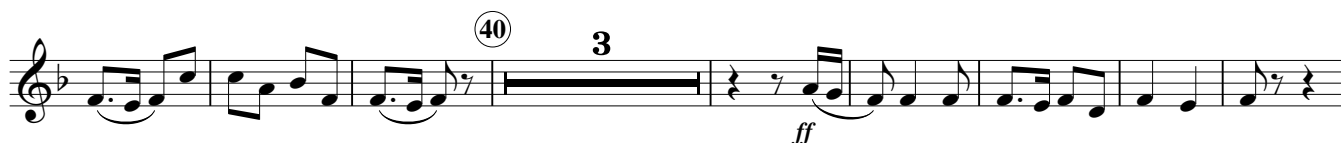
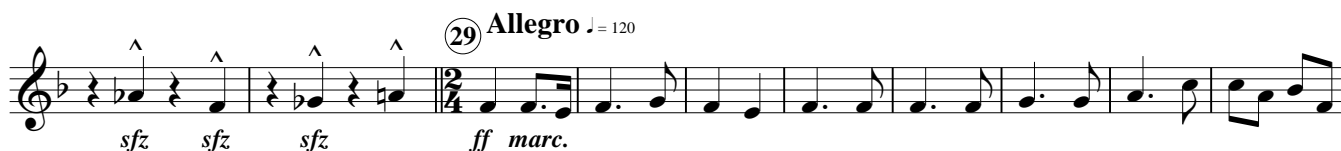
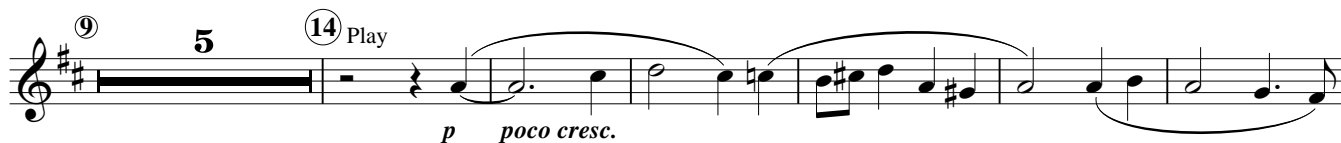

A PAZ DE CRISTO!

Arquivo Musical, S. M. B. Campesina Friburguense  
Fundada em 06 de Janeiro de 1870

Editoração: GHM - Abr/2014 → Grd. 95 {A CHRISTMAS CAROL FANTASY.Sib 6}

*poco rit.* **Allegro leggiero** ♩ = 126

*mp* *p*

2 2 3 4 5 6

3 (115) *f* 4

**Bossa nova** ♩ = ♩

*mf* *dim.* *mp*

(125)

(133)

(141) *mf* *f* *dim.* *rit.*

**Tempo di Valse**

2 (151) *mp*

(167) *f* *p* *ff* *f*

3 *p* *ff* *f*

(183) 1

*ff* *f*

*rit.*

*mf poco a poco dim.*

**Andante**  $\text{♩} = 88$

*p* *mp espress.* *cresc.*

*mf* *mp cresc.*

*f* *tr* *fp*

*f sempre marcato*

*tr*

*ff*

*sfp* *sfz*

# A CHRISTMAS CAROL FANTASY

O Come, All ye Faithful / Joy to the World / The First Noel / Hark, The Herald Angels Sing /  
O Tannenbaum / O Little Town of Bethlehem / O Come, All ye Faithful

**Arr.: Takashi Hoshide**

***3rd Horn in F***

# A CHRISTMAS CAROL FANTASY

O Come, All ye Faithful / Joy to the World / The First Noel / Hark, The Herald Angels Sing /  
O Tannenbaum / O Little Town of Bethlehem / O Come, All ye Faithful

Arr.: Takashi Hoshide

## 3rd Horn in F

**Andante** ♩ = 88

Organ

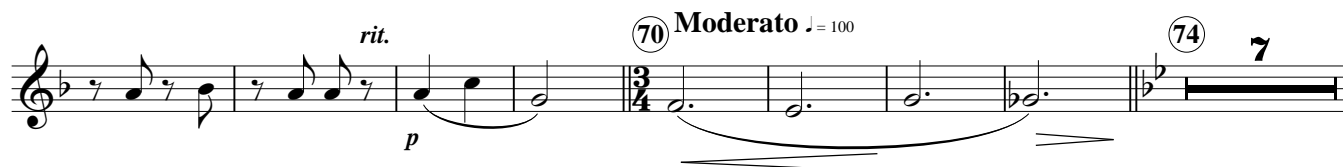
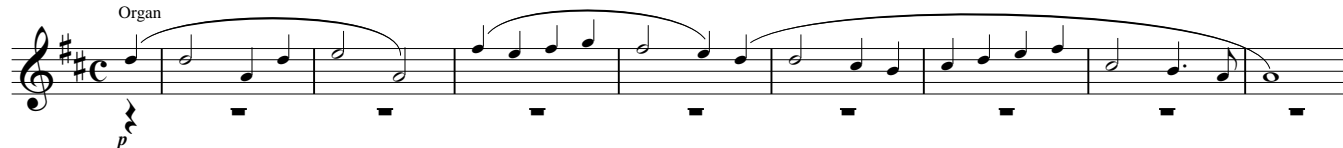

A PAZ DE CRISTO!

Arquivo Musical, S. M. B. Campesina Friburguense  
Fundada em 06 de Janeiro de 1870

Editoração: GHM - Abr/2014 → Grd. 95 {A CHRISTMAS CAROL FANTASY.Sib 6}

95 Poco meno mosso

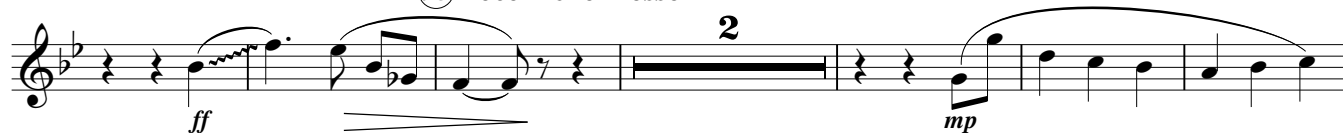

Allegro leggiero  $\text{♩} = 126$

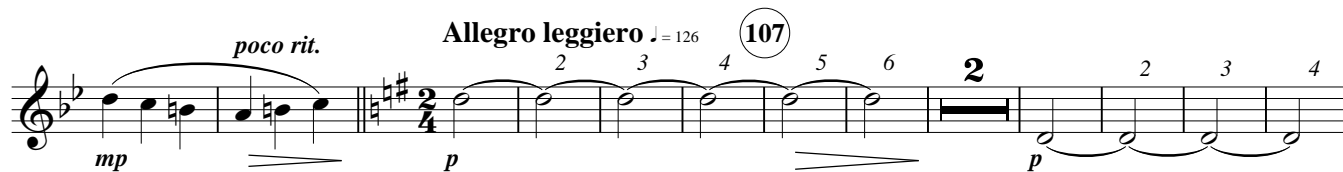

115

Bossa nova  $\text{♩} = 126$

125

133

141

rit.

Tempo di Valse

151

A PAZ DE CRISTO!

Arquivo Musical, S. M. B. Campesina Friburguense

Fundada em 06 de Janeiro de 1870

Editoração: GHM - Abr/2014 → Grd. 95 {A CHRISTMAS CAROL FANTASY.Sib 6}

*mf poco a poco dim.*

*rit.*

**Andante**  $\text{♩} = 88$

*p*

(193) 8 (201)

*mp espress.*

*cresc.*

*mf*

(209) 1

*mf cresc.*

*f*

*tr*

(217) 3 3 3 3

*fp*

*f sempre marcato*

(225) *tr*

(230) 3

*ff*

(237)

*sfp*

*sfz*

# A CHRISTMAS CAROL FANTASY

O Come, All ye Faithful / Joy to the World / The First Noel / Hark, The Herald Angels Sing /  
O Tannenbaum / O Little Town of Bethlehem / O Come, All ye Faithful

**Arr.: Takashi Hoshide**

***4th Horn in F***

# A CHRISTMAS CAROL FANTASY

O Come, All ye Faithful / Joy to the World / The First Noel / Hark, The Herald Angels Sing /  
O Tannenbaum / O Little Town of Bethlehem / O Come, All ye Faithful

Arr.: Takashi Hoshide

## 4th Horn in F

**Andante** ♩ = 88

Organ

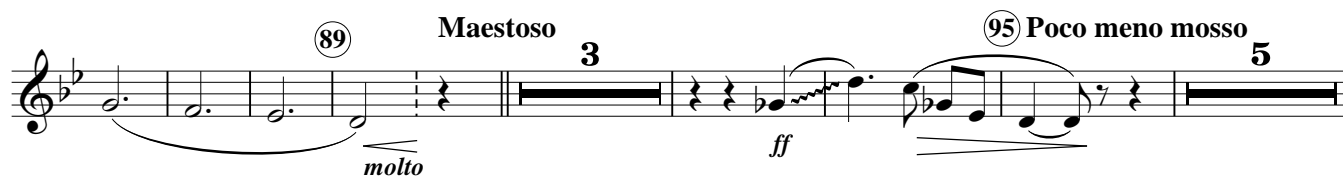
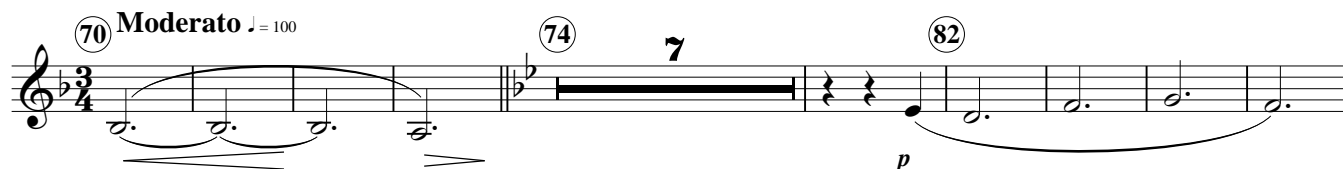
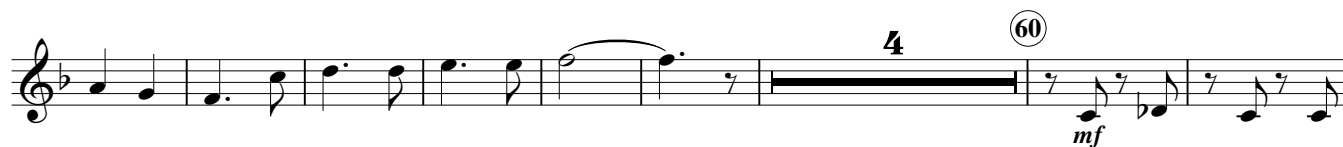
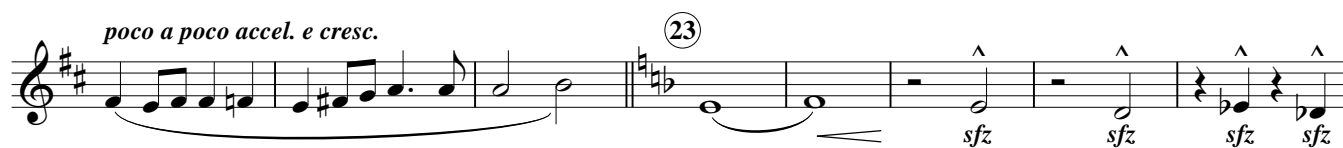

A PAZ DE CRISTO!

Arquivo Musical, S. M. B. Campesina Friburguense  
Fundada em 06 de Janeiro de 1870

Editoração: GHM - Abr/2014 → Grd. 95 {A CHRISTMAS CAROL FANTASY.Sib 6}

*poco rit.* **Allegro leggiero** ♩ = 126

*mp* *p*

2 2 3 4 5 6

3 115 4

**Bossa nova** ♩ = ♩

*mf* *dim.* *mp*

125

133

141 *mf* *f*

*rit.* **Tempo di Valse**

*dim.* 2 151 *mp*

1 167 *f* *p* *ff* *f*

3 *p* *ff* *f*

183 1 *ff* *f*

A PAZ DE CRISTO!

Arquivo Musical, S. M. B. Campesina Friburguense

Fundada em 06 de Janeiro de 1870

Editoração: GHM - Abr/2014 → Grd. 95 {A CHRISTMAS CAROL FANTASY.Sib 6}

*rit.*

*mf poco a poco dim.*

**Andante**  $\text{♩} = 88$

**193** **8** **201**

*p* *mp espress.* *cresc.* *mf*

**209**

*mp cresc.*

**2** *f* *tr* *fp*

**217** *f sempre marcato* **3** **3** **3** **3** **3** **3**

*tr* **225**

**230** **3**

*ff*

**237** *sfp* *sfz*

# A CHRISTMAS CAROL FANTASY

O Come, All ye Faithful / Joy to the World / The First Noel / Hark, The Herald Angels Sing /  
O Tannenbaum / O Little Town of Bethlehem / O Come, All ye Faithful

**Arr.: Takashi Hoshide**

*1st Trombone in C*

# A CHRISTMAS CAROL FANTASY

O Come, All ye Faithful / Joy to the World / The First Noel / Hark, The Herald Angels Sing /  
O Tannenbaum / O Little Town of Bethlehem / O Come, All ye Faithful

Arr.: Takashi Hoshide

## 1st Trombone in C

**Andante**  $\text{♩} = 88$

8 9 3 14

*p poco cresc.*

*poco a poco accel. e cresc.* 23 2

**(29) Allegro**  $\text{♩} = 120$

*mf cresc.* *ff marc.*

40 3 48

*ff* *mp*

*f*

60

*mf* *f*

*rit.* 2 70 **Moderato**  $\text{♩} = 100$  SOLO 74

*mf*

82

**(89) Maestoso**  
tutti

*f marc.*

A PAZ DE CRISTO!

Arquivo Musical, S. M. B. Campesina Friburguense

Fundada em 06 de Janeiro de 1870

Editoração: GHM - Abr/2014 → Grd. 95 {A CHRISTMAS CAROL FANTASY.Sib 6}

**Poco meno mosso** *poco rit.*

95

*ff*  $\rightrightarrows$  *p*

**Allegro leggiero**  $\text{♩} = 126$

107 115 6 4

*f*

**Bossa nova**  $\text{♩} = \text{♩}$

125 8 133

*mp*

141

*mf*

*rit.* **Tempo di Valse**

*dim.* *mf*

151 16 167

*f* *p < ff* *f marc.*

*p < ff* *f*

183

$\rightrightarrows$  *ff* *f*  $\rightrightarrows$  *mf* *poco a poco* *dim.*

*rit.* **Andante**  $\text{♩} = 88$

1 193 8

201 3

*mf*

209 3

*f*

*fp*

*f sempre marcato*

217

225

230

*ff*

237

*sfp*

*sfz*

# A CHRISTMAS CAROL FANTASY

O Come, All ye Faithful / Joy to the World / The First Noel / Hark, The Herald Angels Sing /  
O Tannenbaum / O Little Town of Bethlehem / O Come, All ye Faithful

**Arr.: Takashi Hoshide**

*2nd Trombone in C*

# A CHRISTMAS CAROL FANTASY

O Come, All ye Faithful / Joy to the World / The First Noel / Hark, The Herald Angels Sing /  
O Tannenbaum / O Little Town of Bethlehem / O Come, All ye Faithful

Arr.: Takashi Hoshide

## 2nd Trombone in C

**Andante** ♩ = 88

8 9 5 14

*p*

*poco a poco accel. e cresc.*

2 23 2

*mf cresc.*

**29 Allegro** ♩ = 120

4 40 3

*ff marc.*

48

*ff* *mp*

60

3

*f* *mf*

*rit.*

2 70 **Moderato** ♩ = 100

4

*f*

74 8 82 7 89 **Maestoso**

*f marc.*

95 **Poco meno mosso**

*ff* *p*

*poco rit.*

107 6 115 4

**Allegro leggiero** ♩ = 126

A PAZ DE CRISTO!

Arquivo Musical, S. M. B. Campesina Friburguense  
Fundada em 06 de Janeiro de 1870

Editoração: GHM - Abr/2014 → Grd. 95 {A CHRISTMAS CAROL FANTASY.Sib 6}

## Bossa nova ♩ = ♩

1

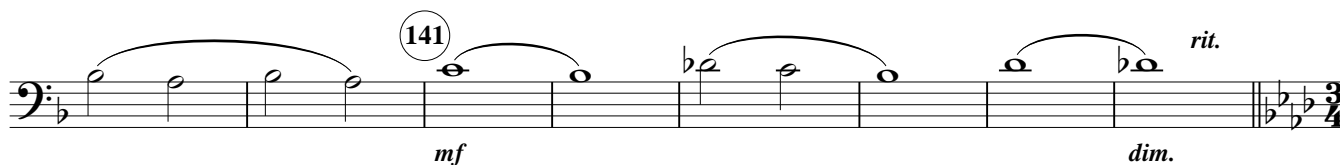
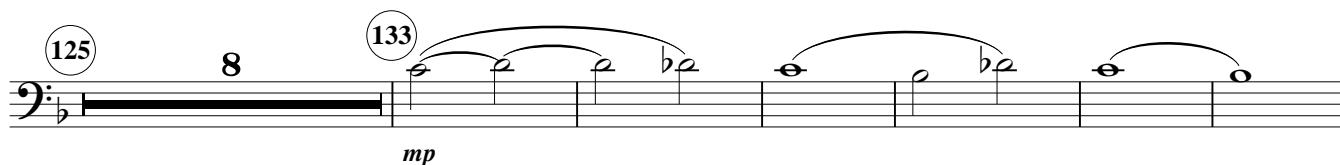

## Tempo di Valse

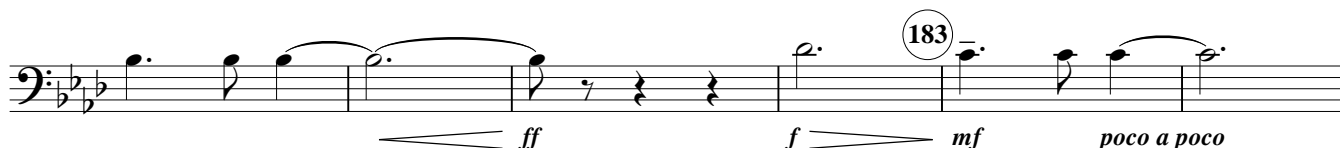
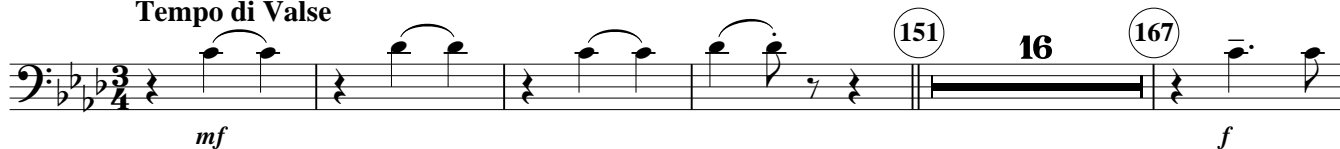

## Andante

♩ = 88

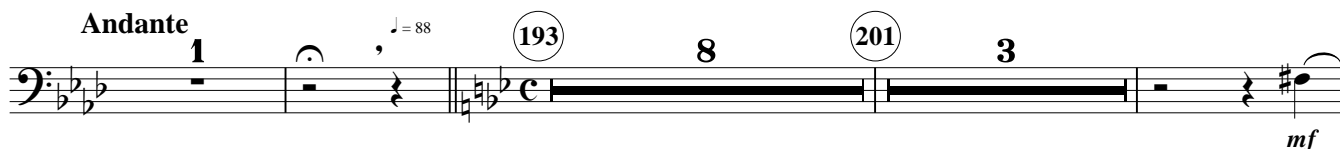

Measure 217: *f* (forte).  
 Measure 218: *fp* (fortissimo piano).  
 Measure 219: *f sempre marcato* (forte, sempre marcato).  
 Measure 225: *ff* (fortissimo).  
 Measure 230: *ff* (fortissimo).  
 Measure 237: *sfp* (sforzando piano) and *sfz* (sforzando).

# A CHRISTMAS CAROL FANTASY

O Come, All ye Faithful / Joy to the World / The First Noel / Hark, The Herald Angels Sing /  
O Tannenbaum / O Little Town of Bethlehem / O Come, All ye Faithful

**Arr.: Takashi Hoshide**

*Bass Trombone in C*

# A CHRISTMAS CAROL FANTASY

O Come, All ye Faithful / Joy to the World / The First Noel / Hark, The Herald Angels Sing /  
O Tannenbaum / O Little Town of Bethlehem / O Come, All ye Faithful

Arr.: Takashi Hoshide

## Bass Trombone in C

**Andante**  $\text{♩} = 88$

8 9 5 14 2

*mp*

*poco a poco accel. e cresc.*

2 23 2

*mf cresc.*

**29 Allegro**  $\text{♩} = 120$

*ff marc.*

4 40 3

*ff*

48

*mp*

3 60

*f* *mf* *f*

*rit.*

2 70 **Moderato**  $\text{♩} = 100$  74 8

82 7 89 **Maestoso**

*f marc.*

95 **Poco meno mosso**

*ff* *p*

3 1 *poco rit.*

**Allegro leggiero**  $\text{♩} = 126$

107 6 115 4

A PAZ DE CRISTO!

Arquivo Musical, S. M. B. Campesina Friburguense  
Fundada em 06 de Janeiro de 1870

Editoração: GHM - Abr/2014 → Grd. 95 {A CHRISTMAS CAROL FANTASY.Sib 6}

## Bossa nova ♩ = ♩

*f*

125 8 133

*mp*

141

*rit.*

*dim.*

1

## Tempo di Valse

151 16 167

*mf*

*f*

*p < ff*

*f marc.*

*p < ff*

*f*

183

*ff*

*f*

*mf*

*poco a poco*

*dim.*

*rit.*

## Andante

♩ = 88

1

193 8 201 4 209 3

*mf*

217

*f* *fp* *f sempre marcato*

225

230

*ff*

237

*sfp* *sfz*

# A CHRISTMAS CAROL FANTASY

O Come, All ye Faithful / Joy to the World / The First Noel / Hark, The Herald Angels Sing /  
O Tannenbaum / O Little Town of Bethlehem / O Come, All ye Faithful

**Arr.: Takashi Hoshide**

*Baritone in B $\flat$*

# A CHRISTMAS CAROL FANTASY

O Come, All ye Faithful / Joy to the World / The First Noel / Hark, The Herald Angels Sing /  
O Tannenbaum / O Little Town of Bethlehem / O Come, All ye Faithful

Arr.: Takashi Hoshide

## Baritone in Bb

**Andante** ♩ = 88

Organ

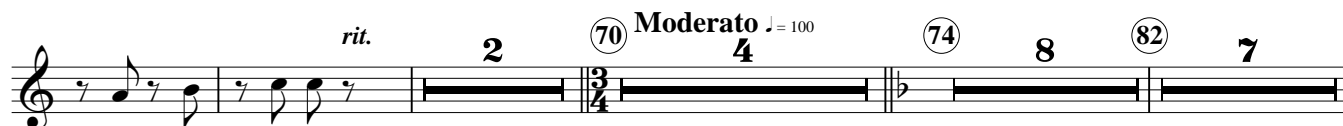
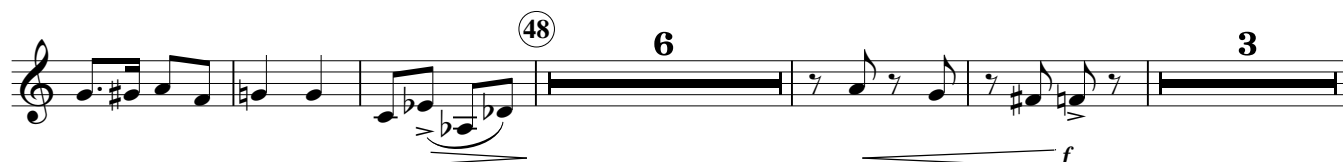
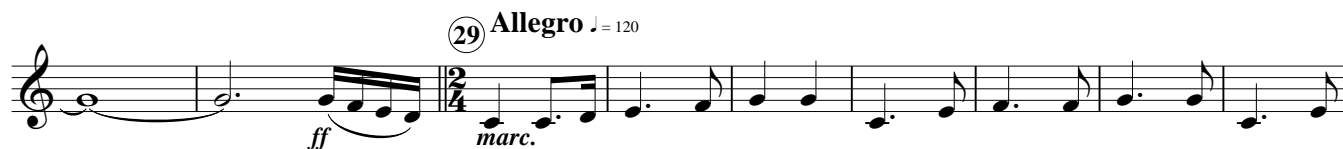
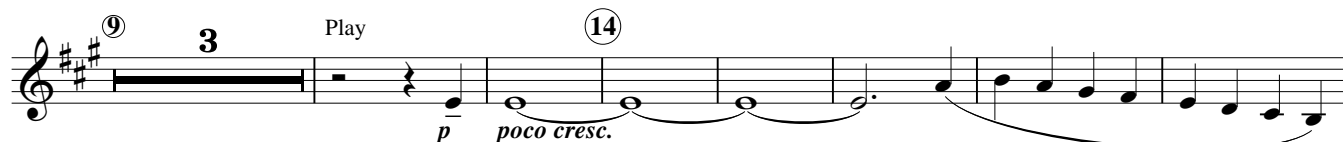
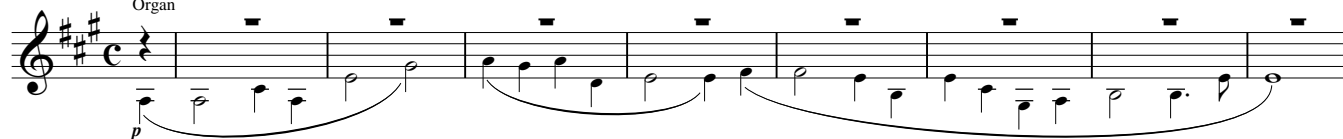

A PAZ DE CRISTO!

Arquivo Musical, S. M. B. Campesina Friburguense

Fundada em 06 de Janeiro de 1870

Editoração: GHM - Abr/2014 → Grd. 95 {A CHRISTMAS CAROL FANTASY.Sib 6}

*poco rit.* **Allegro leggiero**  $\text{♩} = 126$

*p* *div.* 1 2 3

4 *unis.* 115 *mp* *f*

**Bossa nova**  $\text{♩} = \text{♩}$  125 *Soli* *f*

133 *mp*

141 *mf*

*rit.* **Tempo di Valse** 4 151 15 *dim.*

167 *mf* *f* *p* *ff* *f marc.*

*p* *ff* *f*

183 1 *ff* *f*

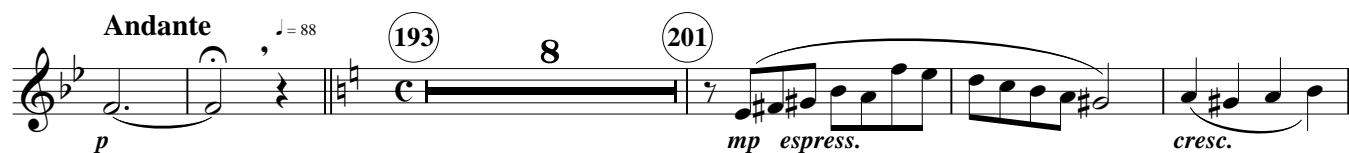
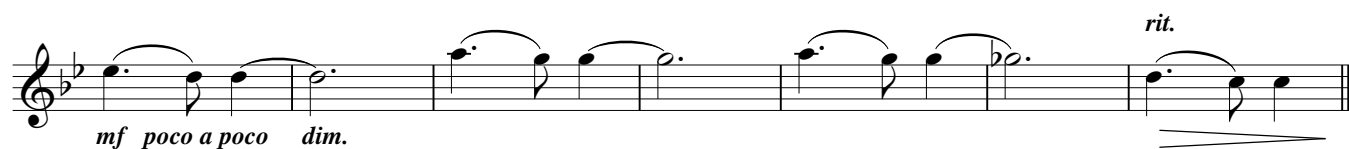

# A CHRISTMAS CAROL FANTASY

O Come, All ye Faithful / Joy to the World / The First Noel / Hark, The Herald Angels Sing /  
O Tannenbaum / O Little Town of Bethlehem / O Come, All ye Faithful

**Arr.: Takashi Hoshide**

*Euphonium in C*

# A CHRISTMAS CAROL FANTASY

O Come, All ye Faithful / Joy to the World / The First Noel / Hark, The Herald Angels Sing /  
O Tannenbaum / O Little Town of Bethlehem / O Come, All ye Faithful

Arr.: Takashi Hoshide

## Euphonium in C

**Andante** ♩ = 88

Organ

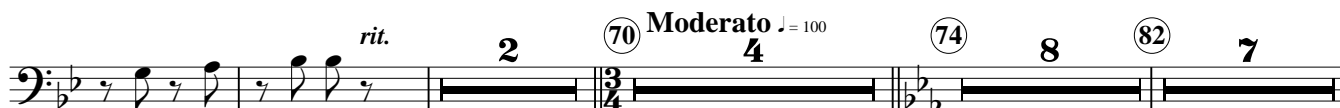
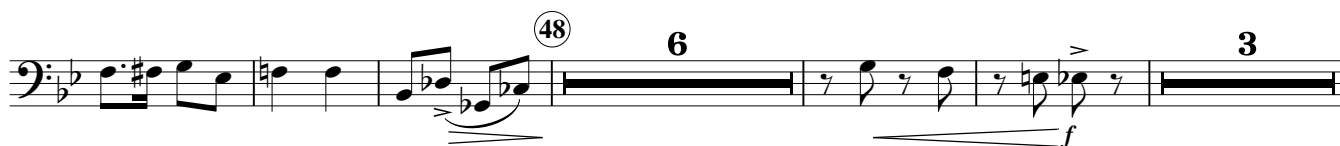
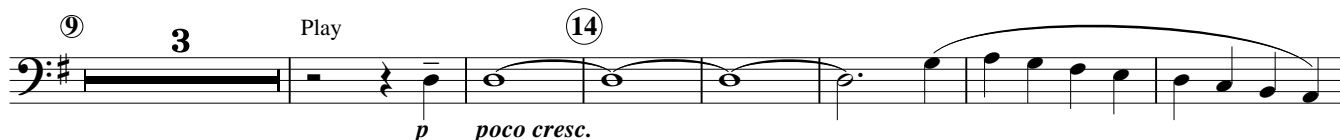

A PAZ DE CRISTO!

Arquivo Musical, S. M. B. Campesina Friburguense  
Fundada em 06 de Janeiro de 1870

Editoração: GHM - Abr/2014 → Grd. 95 {A CHRISTMAS CAROL FANTASY.Sib 6}

*poco rit.* **Allegro leggiero** ♩ = 126

**107** *div.* 2 3

*p*

*4* *unis.* **115** *mp* *f*

**Bossa nova** ♩ = ♩

**125** *Soli* *f*

**133** *mp*

**141** *mf*

*rit.* **Tempo di Valse** 4 **151** **15** *dim.*

**167** *mf* *f* *p* *ff* *f marc.*

*p* *ff* *f*

**183** *ff* *f*

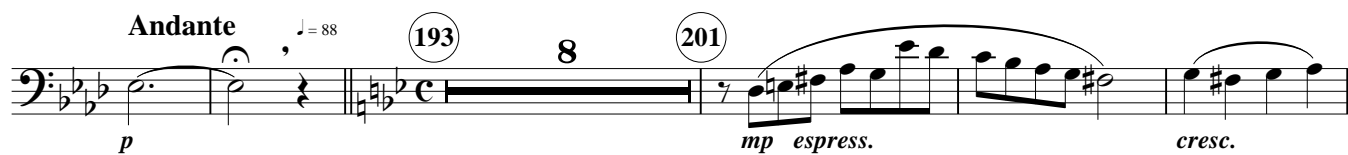
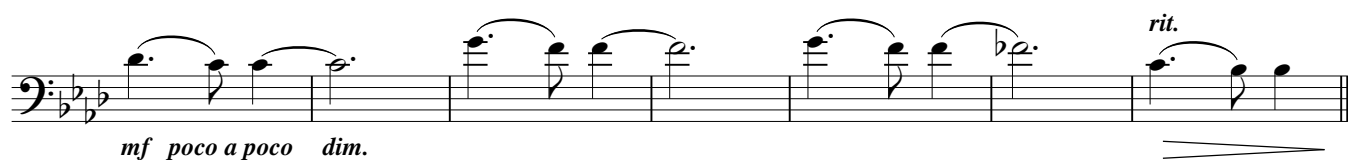

# A CHRISTMAS CAROL FANTASY

O Come, All ye Faithful / Joy to the World / The First Noel / Hark, The Herald Angels Sing /  
O Tannenbaum / O Little Town of Bethlehem / O Come, All ye Faithful

**Arr.: Takashi Hoshide**

***Tuba in B $\flat$***

# A CHRISTMAS CAROL FANTASY

O Come, All ye Faithful / Joy to the World / The First Noel / Hark, The Herald Angels Sing /  
O Tannenbaum / O Little Town of Bethlehem / O Come, All ye Faithful

Arr.: Takashi Hoshide

## Tuba in Bb

**Andante**  $\text{♩} = 88$

8 9 3 14

*p poco cresc.*

*poco a poco accel. e cresc.*

23

*mf cresc.*

29 **Allegro**  $\text{♩} = 120$

*ff marc.*

40 3

*ff*

48

*mp*

*f*

60

*mf*

*f*

*rit.*

*p*

70 **Moderato**  $\text{♩} = 100$

74

*mp*

82

*f*

89 **Maestoso**

*f marc.*

*ff*

95 **Poco meno mosso**

*p*

*poco rit.*

*div.*

2 3 4

**Allegro leggiero**  $\text{♩} = 126$

A PAZ DE CRISTO!

Arquivo Musical, S. M. B. Campesina Friburguense

Fundada em 06 de Janeiro de 1870

Editoração: GHM - Abr/2014 → Grd. 95 {A CHRISTMAS CAROL FANTASY.Sib 6}

107 2 3 4 2 3 4 *unis.* *mf*

**Bossa nova**  $\text{♩}=\text{♩}$  *f* *dim.*

125 *mf*

133

141

*rit.* **Tempo di Valse** *dim.* *f*

151 *mp*

167 *f* *p*  $\leftarrow$  *ff*

*f* *p*  $\leftarrow$  *ff* *f*

183 *ff* *f*  $\rightarrow$  *mf* *poco a poco*

*rit.* **Andante**  $\text{♩} = 88$  *dim.* *p* 193 8

(201)

*mp espress. cresc. mf*

(209)

*p poco a poco cresc. f fp*

(217)

*f sempre marcato*

(225)

(230)

*ff*

(237)

*sfp sfz*

# A CHRISTMAS CAROL FANTASY

O Come, All ye Faithful / Joy to the World / The First Noel / Hark, The Herald Angels Sing /  
O Tannenbaum / O Little Town of Bethlehem / O Come, All ye Faithful

**Arr.: Takashi Hoshide**

*Bass in C*

# A CHRISTMAS CAROL FANTASY

O Come, All ye Faithful / Joy to the World / The First Noel / Hark, The Herald Angels Sing /  
O Tannenbaum / O Little Town of Bethlehem / O Come, All ye Faithful

Arr.: Takashi Hoshide

## Bass in C

**Andante**  $\text{♩} = 88$

8 9 3 14

*p poco cresc.*

*poco a poco accel. e cresc.*

23

*mf cresc.*

**29 Allegro**  $\text{♩} = 120$

*ff marc.*

40 3

*ff*

48

*mp*

*f*

60

*mf*

*f*

*rit.*

*p*

**70 Moderato**  $\text{♩} = 100$

74

*mp*

82

*f*

**89 Maestoso**

*f marc.*

*ff*

**95 Poco meno mosso**

*p*

*poco rit.*

**Allegro leggiero**  $\text{♩} = 126$

*div.*

2 3 4

A PAZ DE CRISTO!

Arquivo Musical, S. M. B. Campesina Friburguense

Fundada em 06 de Janeiro de 1870

Editoração: GHM - Abr/2014 → Grd. 95 {A CHRISTMAS CAROL FANTASY.Sib 6}

(107) 2 3 4 2 3 4 *unis.*  
*mf*

*f* *Bossa nova* ♩ = ♩  
*dim.*

(125) *mf*

(133)

(141)

*rit.* *Tempo di Valse*  
*dim.* *f*

(151) *mp*

(167) *f* *p* *ff*

*f* *p* *ff* *f*

(183) *ff* *f* *mf* *poco a poco*

*dim.* *rit.* *Andante* 1 88 (193) 8 *p*

A PAZ DE CRISTO!

Arquivo Musical, S. M. B. Campesina Friburguense

Fundada em 06 de Janeiro de 1870

Editoração: GHM - Abr/2014 → Grd. 95 {A CHRISTMAS CAROL FANTASY.Sib 6}

201

*mp espress.* *cresc.* *mf*

209

*p poco a poco cresc.* *f* *fp*

217

*f sempre marcato*

225

*f*

230

*ff*

237

*sfp* *sfz*

# A CHRISTMAS CAROL FANTASY

O Come, All ye Faithful / Joy to the World / The First Noel / Hark, The Herald Angels Sing /  
O Tannenbaum / O Little Town of Bethlehem / O Come, All ye Faithful

**Arr.: Takashi Hoshide**

*String Bass*

# A CHRISTMAS CAROL FANTASY

O Come, All ye Faithful / Joy to the World / The First Noel / Hark, The Herald Angels Sing /  
O Tannenbaum / O Little Town of Bethlehem / O Come, All ye Faithful

Arr.: Takashi Hoshide

## String Bass

**Andante**  $\text{♩} = 88$

8 9 3 14

*p poco cresc.*

*poco a poco accel. e cresc.*

23

29 **Allegro**  $\text{♩} = 120$

*mf cresc.* *ff marc.*

40 pizz. arco

*mf ff*

48 pizz.

*mp f*

60

*mf f*

*rit. arco p*

70 **Moderato**  $\text{♩} = 100$

pizz.

74

*mp*

82

**Maestoso**

89 arco

*f marc.*

95 **Poco meno mosso**

*ff p*

**Allegro leggiero**  $\text{♩} = 126$

*poco rit.*

107

2 3 4 5 6 7 8

A PAZ DE CRISTO!

Arquivo Musical, S. M. B. Campesina Friburguense

Fundada em 06 de Janeiro de 1870

Editoração: GHM - Abr/2014 → Grd. 95 {A CHRISTMAS CAROL FANTASY.Sib 6}

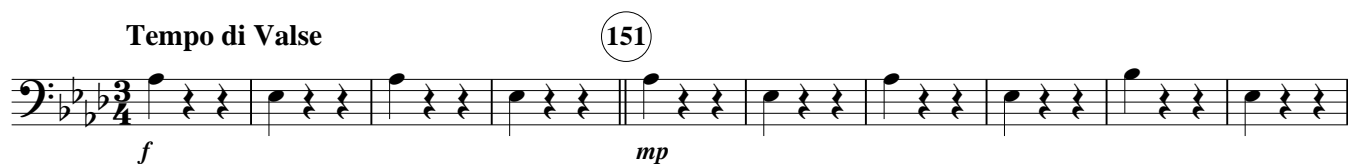

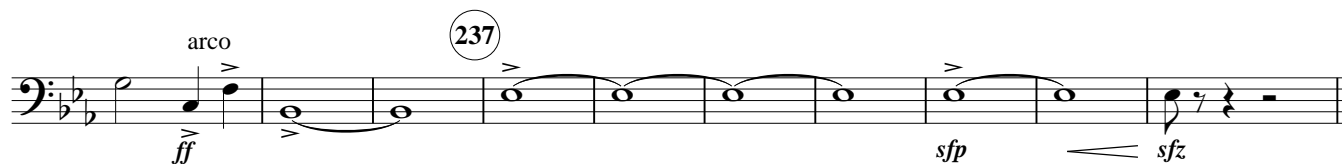
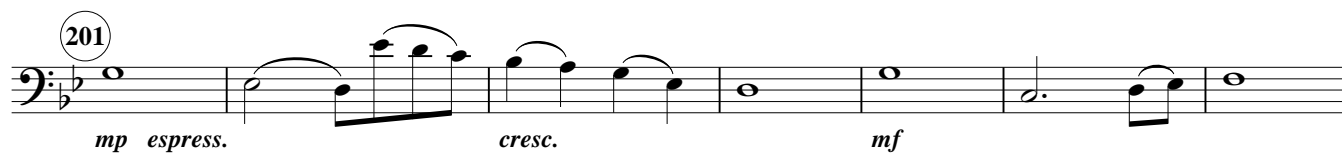

# A CHRISTMAS CAROL FANTASY

O Come, All ye Faithful / Joy to the World / The First Noel / Hark, The Herald Angels Sing /  
O Tannenbaum / O Little Town of Bethlehem / O Come, All ye Faithful

**Arr.: Takashi Hoshide**

*Electric Guitar & Folk Guitar* (Option)

# A CHRISTMAS CAROL FANTASY

O Come, All ye Faithful / Joy to the World / The First Noel / Hark, The Herald Angels Sing /  
O Tannenbaum / O Little Town of Bethlehem / O Come, All ye Faithful

Arr.: Takashi Hoshide

## Electric Guitar & Folk Guitar (Option)

**Andante** ♩ = 88

*poco a poco accel. e cresc.*

8 9 5 14 6 3 23 6

**Allegro** ♩ = 120

29 11 40 8 48 B♭M7 Cm7 Dm7 E♭M7 Em7(b5) F7

*mf*

B♭ B♭7 E♭ Am7(b5) D7(b9) Gm Gm7 Em7(b5) E♭m6

*f*

4 60 B♭ A♭7(9) G7(b13) Cm7 G♭7(9) E♭m F7

*mf* *f*

B♭m7 Cm7 Dm7 E♭m6 B♭6 F#dim Gm *rit.*

**70 Moderato** ♩ = 100

**Folk Guitar (with Pick)**

Change to Folk Guitar

2 E♭mF F7(b9) A♭mB♭ B♭7(13)

*arpeggio*

*mp*

**74** E♭ A♭ E♭ A♭ E♭

*mf*

**82** Fm7 B♭7 E♭ B♭7 E♭ A♭

A PAZ DE CRISTO!

Arquivo Musical, S. M. B. Campesina Friburguense  
Fundada em 06 de Janeiro de 1870

Editoração: GHM - Abr/2014 → Grd. 95 {A CHRISTMAS CAROL FANTASY.Sib 6}

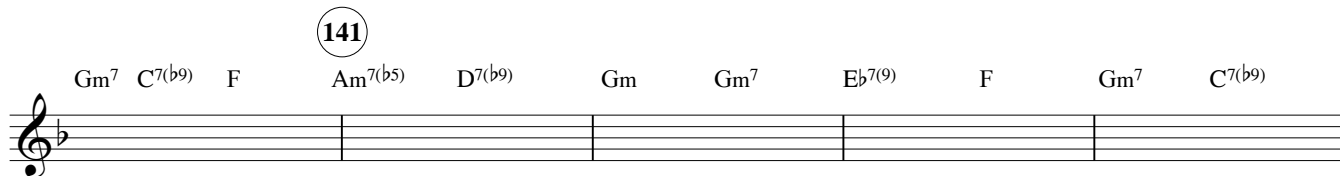
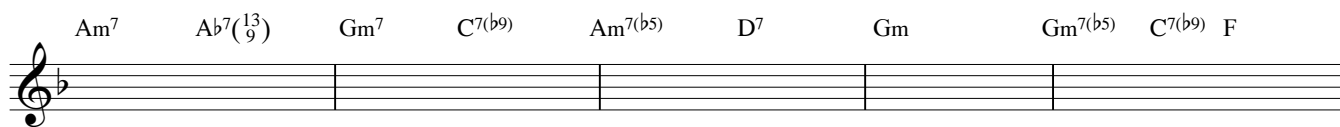
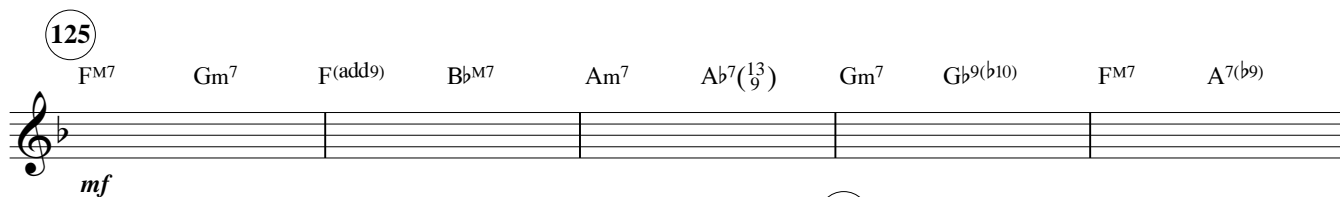
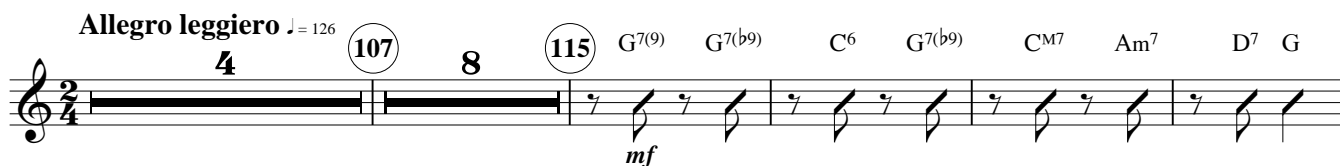
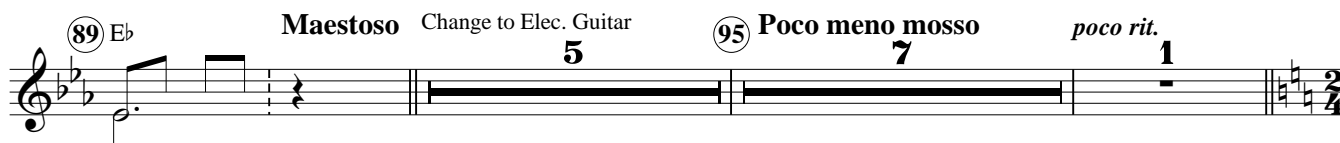
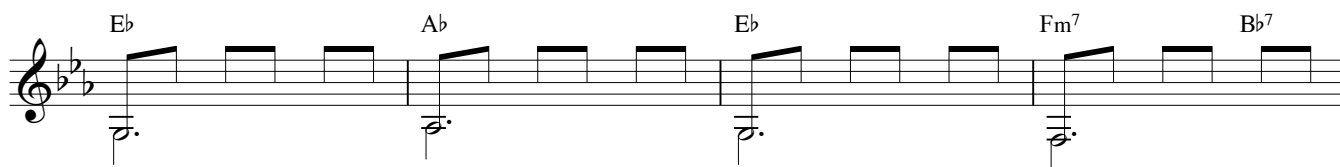

217  $E\flat$   $B\flat^7$

*f* With wah wah

$E\flat$   $A\flat$   $E\flat$   $A\flat^{7(b5)}$   $B\flat^7$   $E\flat$

$C\flat^7$   $F^7$   $B\flat$   $C\flat^7$   $B\flat$   $E\flat^{7(b5)}$

$B\flat$   $E\flat^{7(b5)}$   $F^7$   $B\flat$   $B\flat^7$

225  $E\flat$   $B\flat^7$   $E\flat$   $B\flat^7$   $E\flat$

$F\flat^m$   $G^7$   $C\flat^7$   $F^7$   $B\flat$   $E\flat$

230

$E\flat$   $A\flat$   $E\flat$   $B\flat$   $E\flat^7$

$A\flat$   $F\flat^m$   $G^7$   $C\flat$   $F\flat^{7(b5)}$   $E\flat$   $E\flat^{aug}$

*ff*

237  $A\flat^6$   $F\dim$   $F\flat^{7(b5)}$   $E\flat$   $G\flat^6$   $F^7$   $E\flat^7$   $E\flat$

*sfz*

# A CHRISTMAS CAROL FANTASY

O Come, All ye Faithful / Joy to the World / The First Noel / Hark, The Herald Angels Sing /  
O Tannenbaum / O Little Town of Bethlehem / O Come, All ye Faithful

**Arr.: Takashi Hoshide**

***Organ*** (Option)

# A CHRISTMAS CAROL FANTASY

O Come, All ye Faithful / Joy to the World / The First Noel / Hark, The Herald Angels Sing /  
O Tannenbaum / O Little Town of Bethlehem / O Come, All ye Faithful

Arr.: Takashi Hoshide

Organ (Option)

**Andante** ♩ = 88

(Church organ)

SOLO

A PAZ DE CRISTO!

Arquivo Musical, S. M. B. Campesina Friburguense

Fundada em 06 de Janeiro de 1870

Editoração: GHM - Abr/2014 → Grd. 95 {A CHRISTMAS CAROL FANTASY.Sib 6}

74 8 82 7 89 **Maestoso** 5 95 **Poco meno mosso** 3

*mp* *poco rit.*

**Allegro leggiero** ♩ = 126 107

115 8 **Bossa nova** ♩ = ♩ 125 8 133 8 141 5 *rit.*

**Tempo di Valse**

4 151 16 167 16 183 7

*rit.* **Andante** ♩ = 88 193 8

201 8 209 7 (Full Organ) 217

*mp* *f*

225

# A CHRISTMAS CAROL FANTASY

O Come, All ye Faithful / Joy to the World / The First Noel / Hark, The Herald Angels Sing /  
O Tannenbaum / O Little Town of Bethlehem / O Come, All ye Faithful

**Arr.: Takashi Hoshide**

## ***Mallet Percussion 1*** (Glockenspiel, Vibraphone)

# A CHRISTMAS CAROL FANTASY

O Come, All ye Faithful / Joy to the World / The First Noel / Hark, The Herald Angels Sing /  
O Tannenbaum / O Little Town of Bethlehem / O Come, All ye Faithful

Arr.: Takashi Hoshide

## Mallet Percussion 1

Glockenspiel, Vibraphone

**Andante**  $\text{♩} = 88$

8 9 5 14 6 *poco a poco accel. e cresc.* 2

**Glockenspiel** (23) *mp* *mf cresc.*

**29 Allegro**  $\text{♩} = 120$  *ff* 4 40 3

48 7 *ff* *mf*

60 3 *rit.* *Change to Vibra.* 2

**70 Moderato**  $\text{♩} = 100$  **Vibraphone (with Soft Stick)** *mp* 74 *mp*

82

89 **Maestoso** *Change to Glock.* 5

**95 Poco meno mosso** **Glock.** *mp* 3 *poco rit.* 1

A PAZ DE CRISTO!

Arquivo Musical, S. M. B. Campesina Friburguense

Fundada em 06 de Janeiro de 1870

Editoração: GHM - Abr/2014 → Grd. 95 {A CHRISTMAS CAROL FANTASY.Sib 6}

**Allegro leggiero** ♩ = 126

4 (107) 3 (115) 4

*mp*

**Bossa nova** ♩ = ♩

*f* *mf* *dim.*

(125) 7 (133) 7 (141)

*f*

*rit.* **Tempo di Valse**

*f*

(151) 16 (167) 2

*f* *sfz* *sfz*

2

*f* *ff* *f*

(183) *mf* *poco a poco* *dim.* *rit.*

**Andante** ♩ = 88

1 (193) 8 (201) 8 (209) 8 (217) 8 (225)

*f*

1 (230) 2

*f* *ff*

(237) 7

*sfz*

A PAZ DE CRISTO!

Arquivo Musical, S. M. B. Campesina Friburguense

Fundada em 06 de Janeiro de 1870

Editoração: GHM - Abr/2014 → Grd. 95 {A CHRISTMAS CAROL FANTASY.Sib 6}

# A CHRISTMAS CAROL FANTASY

O Come, All ye Faithful / Joy to the World / The First Noel / Hark, The Herald Angels Sing /  
O Tannenbaum / O Little Town of Bethlehem / O Come, All ye Faithful

**Arr.: Takashi Hoshide**

## ***Mallet Percussion 2*** *(Xylophone, Chimes)*

# A CHRISTMAS CAROL FANTASY

O Come, All ye Faithful / Joy to the World / The First Noel / Hark, The Herald Angels Sing /  
O Tannenbaum / O Little Town of Bethlehem / O Come, All ye Faithful

Arr.: Takashi Hoshide

## Mallet Percussion 2

Xylophone, Chimes

**Andante**  $\text{♩} = 88$

Chimes SOLO

*mp*

*poco a poco accel. e cresc.*

*sfz sfz sfz sfz sfz sfz*

**Allegro**  $\text{♩} = 120$

(Chimes)

*ff*

Xylophone

*mf mf*

*rit.*

**Moderato**  $\text{♩} = 100$

**Maestoso**

**Poco meno mosso**

Chimes

*mp*

*poco rit.*

**Allegro leggiero**  $\text{♩} = 126$

*f*

**Bossa nova**  $\text{♩} = \text{♩}$

*rit.*

A PAZ DE CRISTO!

Arquivo Musical, S. M. B. Campesina Friburguense

Fundada em 06 de Janeiro de 1870

Editoração: GHM - Abr/2014 → Grd. 95 {A CHRISTMAS CAROL FANTASY.Sib 6}

**Tempo di Valse**

4 (151) 16 (167) 16 (183) 7 *rit.* 1

**Andante**

1 ♩ = 88 (193) 8 (201) 8 (209) 8

**Chimes SOLO**

(217) 8 (225) 5 (230) 1 2 sfz sfz

(237) sff fz sff fz sff fz sff fz fff sfz

# A CHRISTMAS CAROL FANTASY

O Come, All ye Faithful / Joy to the World / The First Noel / Hark, The Herald Angels Sing /  
O Tannenbaum / O Little Town of Bethlehem / O Come, All ye Faithful

**Arr.: Takashi Hoshide**

*Timpani*

# A CHRISTMAS CAROL FANTASY

O Come, All ye Faithful / Joy to the World / The First Noel / Hark, The Herald Angels Sing /  
O Tannenbaum / O Little Town of Bethlehem / O Come, All ye Faithful

Arr.: Takashi Hoshide

## Timpani

Andante  $\text{♩} = 88$

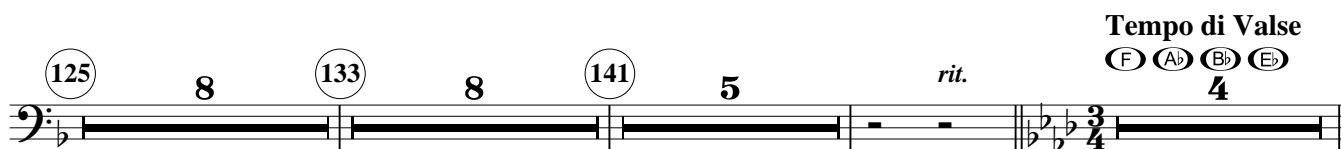
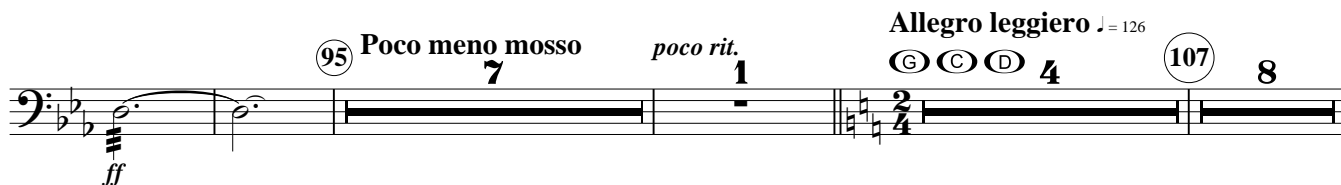
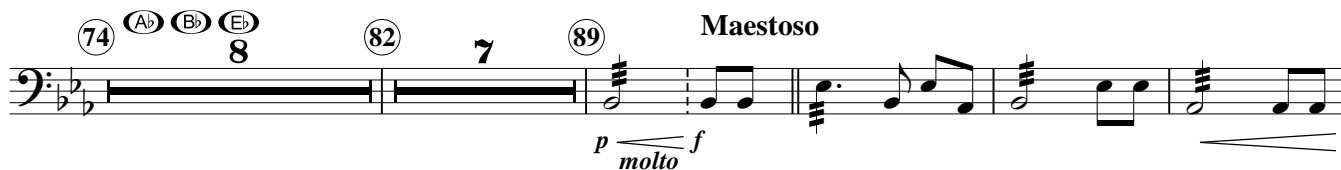
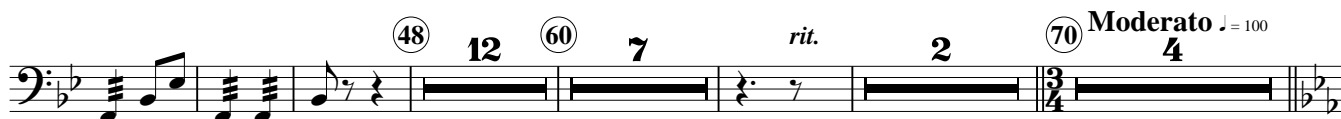
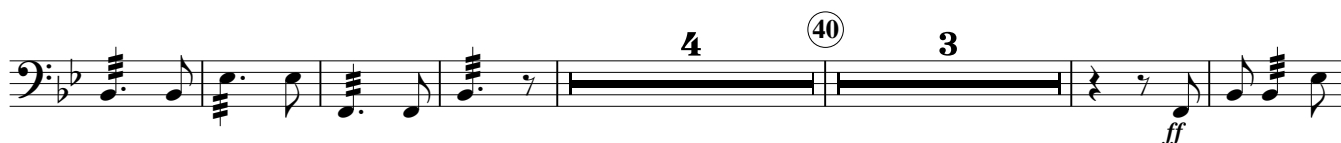
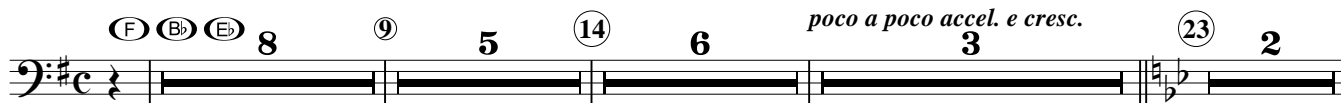

A PAZ DE CRISTO!

Arquivo Musical, S. M. B. Campesina Friburguense  
Fundada em 06 de Janeiro de 1870

Editoração: GHM - Abr/2014 → Grd. 95 {A CHRISTMAS CAROL FANTASY.Sib 6}

183 6 rit. 1 Andante 1  $\text{♩} = 88$

*p*  $\leftarrow$  *ff* *f*  $\rightarrow$  *mf* *p*  $\rightarrow$

193 (F) (B $\flat$ ) (C) (E $\flat$ ) 8 201 8 209

*p poco a poco cresc.* *f*

217

*fp*  $\leftarrow$  *ff*

225 2 230

*ff*

*fff*

237 2 3 4

SOLO 3 3 6 *sfz*

*fff*

# A CHRISTMAS CAROL FANTASY

O Come, All ye Faithful / Joy to the World / The First Noel / Hark, The Herald Angels Sing /  
O Tannenbaum / O Little Town of Bethlehem / O Come, All ye Faithful

**Arr.: Takashi Hoshide**

## *Percussion*

*(Tambourine, Triangle, Sleigh Bell, Suspended Cymbal)*

# A CHRISTMAS CAROL FANTASY

O Come, All ye Faithful / Joy to the World / The First Noel / Hark, The Herald Angels Sing /  
O Tannenbaum / O Little Town of Bethlehem / O Come, All ye Faithful

Arr.: Takashi Hoshide

## Percussion

Tambourine, Triangle,  
Sleigh Bell, Suspended Cymbal

**Andante**  $\text{♩} = 88$

8 9 5 14 6 3 23 2

**Suspended Cymbal** 2 3 4

**Allegro**  $\text{♩} = 120$

10 Triangle 40

*mp cresc.* *mf*

4 48 Tambourine

*mp* *p* *f*

4 60

*mf* *f* *rit.*

2 70 Moderato  $\text{♩} = 100$  74 8 82 Tri.

*p*

89 Maestoso 5 95 Poco meno mosso 7 1 poco rit. 1

**Allegro leggiero**  $\text{♩} = 126$

Sleigh Bell 2

*mp*

3 4 107 5 6 7 8 9 10 11 115

**Bossa nova**  $\text{♩} = \text{♩}$

Tri. 4 2 125 3 4 5

*mp*

6 7 8 9 10 133 11 12 13 14 15 16 17 18 141 19 20 21 22 23

A PAZ DE CRISTO!

Arquivo Musical, S. M. B. Campesina Friburguense  
Fundada em 06 de Janeiro de 1870

Editoração: GHM - Abr/2014 → Grd. 95 {A CHRISTMAS CAROL FANTASY.Sib 6}

\*:  - Thumb,  - Shake.

**Tempo di Valse** (Thumb)\*  
Tamb. *tr* *mf*

*rit.*

151 8

*tr* *mp*

1

(Tambourine) *tr* *f*

*p* *ff*  
Sus. Cym.

167

*tr* *f*

*p* *ff*

183

*p* *ff* *f* *mf*

4 5 6 7 *rit.* 1 **Andante** 1 *♩ = 88* 193 8

201 8 209 Sus. Cym. 2

*p poco a poco cresc.* *f*

217 Tambourine (Option)

*f* *p* *f* (Suspended Cymbal)

2 3 4 5 6

# A CHRISTMAS CAROL FANTASY

O Come, All ye Faithful / Joy to the World / The First Noel / Hark, The Herald Angels Sing /  
O Tannenbaum / O Little Town of Bethlehem / O Come, All ye Faithful

**Arr.: Takashi Hoshide**

*Drum Set*

# A CHRISTMAS CAROL FANTASY

O Come, All ye Faithful / Joy to the World / The First Noel / Hark, The Herald Angels Sing /  
O Tannenbaum / O Little Town of Bethlehem / O Come, All ye Faithful

Arr.: Takashi Hoshide

## Drum Set

**Andante**  $\text{♩} = 88$

8 9 5 14 6 *poco a poco accel. e cresc.* 23 2

S.D.  $\text{mp cresc.}$  2 3 4 29 **Allegro**  $\text{♩} = 120$   $\text{ff}$

2 3 4 40 3  $\text{ff}$

48  $\text{mp}$  2 3

3  $\text{mf}$

60  $\text{f}$

70 **Moderato**  $\text{♩} = 100$   
Brush H.H. (Pedal) *rit.* 2 3 74 H.H.  $\text{mp}$

2 3 4 5 6 7 8 82 9 10 11 12 13 14 15

89 **Maestoso** *Change to Stick* 3  $\text{ff}$  Cymb. 95 **Poco meno mosso** 7 *poco rit.* 1

A PAZ DE CRISTO!

Arquivo Musical, S. M. B. Campesina Friburguense  
Fundada em 06 de Janeiro de 1870

Editoração: GHM - Abr/2014 → Grd. 95 {A CHRISTMAS CAROL FANTASY.Sib 6}

**Allegro leggiero**  $\text{♩} = 126$ 

4 7 107 115 2 3

*mf*

Cymb.

*f*

**Bossa nova**  $\text{♩} = \text{♩}$ 

Latin Rock Feel

R. Cymb. 125

*dim.* *mf*

2 2 2 133 2 2 2 2 141 2 2

*mf*

**Tempo di Valse**

R. Cymb.

rit. 151

*dim.* *mf*

2 3 4 5

*mp*

2 3 4 5

*mp*

167 p < ff

*f* *ff* *f*

p < ff

*p* *ff* *f*

Drum set score for 'A Christmas Carol Fantasy'.

- Measures 1-4: 3, 4, 3, 4, 5, 6, 7, 8, 9, 10, 11, 12, 13, 14, 15, 16, 17, 18, 19, 20, 21, 22, 23, 24, 25, 26, 27, 28, 29, 30, 31, 32, 33, 34, 35, 36, 37, 38, 39, 40, 41, 42, 43, 44, 45, 46, 47, 48, 49, 50, 51, 52, 53, 54, 55, 56, 57, 58, 59, 60, 61, 62, 63, 64, 65, 66, 67, 68, 69, 70, 71, 72, 73, 74, 75, 76, 77, 78, 79, 80, 81, 82, 83, 84, 85, 86, 87, 88, 89, 90, 91, 92, 93, 94, 95, 96, 97, 98, 99, 100, 101, 102, 103, 104, 105, 106, 107, 108, 109, 110, 111, 112, 113, 114, 115, 116, 117, 118, 119, 120, 121, 122, 123, 124, 125, 126, 127, 128, 129, 130, 131, 132, 133, 134, 135, 136, 137, 138, 139, 140, 141, 142, 143, 144, 145, 146, 147, 148, 149, 150, 151, 152, 153, 154, 155, 156, 157, 158, 159, 160, 161, 162, 163, 164, 165, 166, 167, 168, 169, 170, 171, 172, 173, 174, 175, 176, 177, 178, 179, 180, 181, 182, 183, 184, 185, 186, 187, 188, 189, 190, 191, 192, 193, 194, 195, 196, 197, 198, 199, 200, 201, 202, 203, 204, 205, 206, 207, 208, 209, 210, 211, 212, 213, 214, 215, 216, 217, 218, 219, 220, 221, 222, 223, 224, 225, 226, 227, 228, 229, 230, 231, 232, 233, 234, 235, 236, 237, 238, 239, 240, 241, 242, 243, 244, 245, 246, 247, 248, 249, 250, 251, 252, 253, 254, 255, 256, 257, 258, 259, 260, 261, 262, 263, 264, 265, 266, 267, 268, 269, 270, 271, 272, 273, 274, 275, 276, 277, 278, 279, 280, 281, 282, 283, 284, 285, 286, 287, 288, 289, 290, 291, 292, 293, 294, 295, 296, 297, 298, 299, 300, 301, 302, 303, 304, 305, 306, 307, 308, 309, 310, 311, 312, 313, 314, 315, 316, 317, 318, 319, 320, 321, 322, 323, 324, 325, 326, 327, 328, 329, 330, 331, 332, 333, 334, 335, 336, 337, 338, 339, 340, 341, 342, 343, 344, 345, 346, 347, 348, 349, 350, 351, 352, 353, 354, 355, 356, 357, 358, 359, 360, 361, 362, 363, 364, 365, 366, 367, 368, 369, 370, 371, 372, 373, 374, 375, 376, 377, 378, 379, 380, 381, 382, 383, 384, 385, 386, 387, 388, 389, 390, 391, 392, 393, 394, 395, 396, 397, 398, 399, 400, 401, 402, 403, 404, 405, 406, 407, 408, 409, 410, 411, 412, 413, 414, 415, 416, 417, 418, 419, 420, 421, 422, 423, 424, 425, 426, 427, 428, 429, 430, 431, 432, 433, 434, 435, 436, 437, 438, 439, 440, 441, 442, 443, 444, 445, 446, 447, 448, 449, 450, 451, 452, 453, 454, 455, 456, 457, 458, 459, 460, 461, 462, 463, 464, 465, 466, 467, 468, 469, 470, 471, 472, 473, 474, 475, 476, 477, 478, 479, 480, 481, 482, 483, 484, 485, 486, 487, 488, 489, 490, 491, 492, 493, 494, 495, 496, 497, 498, 499, 500, 501, 502, 503, 504, 505, 506, 507, 508, 509, 510, 511, 512, 513, 514, 515, 516, 517, 518, 519, 520, 521, 522, 523, 524, 525, 526, 527, 528, 529, 530, 531, 532, 533, 534, 535, 536, 537, 538, 539, 540, 541, 542, 543, 544, 545, 546, 547, 548, 549, 550, 551, 552, 553, 554, 555, 556, 557, 558, 559, 560, 561, 562, 563, 564, 565, 566, 567, 568, 569, 570, 571, 572, 573, 574, 575, 576, 577, 578, 579, 580, 581, 582, 583, 584, 585, 586, 587, 588, 589, 590, 591, 592, 593, 594, 595, 596, 597, 598, 599, 600, 601, 602, 603, 604, 605, 606, 607, 608, 609, 610, 611, 612, 613, 614, 615, 616, 617, 618, 619, 620, 621, 622, 623, 624, 625, 626, 627, 628, 629, 630, 631, 632, 633, 634, 635, 636, 637, 638, 639, 640, 641, 642, 643, 644, 645, 646, 647, 648, 649, 650, 651, 652, 653, 654, 655, 656, 657, 658, 659, 660, 661, 662, 663, 664, 665, 666, 667, 668, 669, 670, 671, 672, 673, 674, 675, 676, 677, 678, 679, 680, 681, 682, 683, 684, 685, 686, 687, 688, 689, 690, 691, 692, 693, 694, 695, 696, 697, 698, 699, 700, 701, 702, 703, 704, 705, 706, 707, 708, 709, 710, 711, 712, 713, 714, 715, 716, 717, 718, 719, 720, 721, 722, 723, 724, 725, 726, 727, 728, 729, 730, 731, 732, 733, 734, 735, 736, 737, 738, 739, 740, 741, 742, 743, 744, 745, 746, 747, 748, 749, 750, 751, 752, 753, 754, 755, 756, 757, 758, 759, 760, 761, 762, 763, 764, 765, 766, 767, 768, 769, 770, 771, 772, 773, 774, 775, 776, 777, 778, 779, 780, 781, 782, 783, 784, 785, 786, 787, 788, 789, 790, 791, 792, 793, 794, 795, 796, 797, 798, 799, 800, 801, 802, 803, 804, 805, 806, 807, 808, 809, 810, 811, 812, 813, 814, 815, 816, 817, 818, 819, 820, 821, 822, 823, 824, 825, 826, 827, 828, 829, 830, 831, 832, 833, 834, 835, 836, 837, 838, 839, 840, 841, 842, 843, 844, 845, 846, 847, 848, 849, 850, 851, 852, 853, 854, 855, 856, 857, 858, 859, 860, 861, 862, 863, 864, 865, 866, 867, 868, 869, 870, 871, 872, 873, 874, 875, 876, 877, 878, 879, 880, 881, 882, 883, 884, 885, 886, 887, 888, 889, 890, 891, 892, 893, 894, 895, 896, 897, 898, 899, 900, 901, 902, 903, 904, 905, 906, 907, 908, 909, 910, 911, 912, 913, 914, 915, 916, 917, 918, 919, 920, 921, 922, 923, 924, 925, 926, 927, 928, 929, 930, 931, 932, 933, 934, 935, 936, 937, 938, 939, 940, 941, 942, 943, 944, 945, 946, 947, 948, 949, 950, 951, 952, 953, 954, 955, 956, 957, 958, 959, 960, 961, 962, 963, 964, 965, 966, 967, 968, 969, 970, 971, 972, 973, 974, 975, 976, 977, 978, 979, 980, 981, 982, 983, 984, 985, 986, 987, 988, 989, 990, 991, 992, 993, 994, 995, 996, 997, 998, 999, 1000.

# A CHRISTMAS CAROL FANTASY

O Come, All ye Faithful / Joy to the World / The First Noel / Hark, The Herald Angels Sing /  
O Tannenbaum / O Little Town of Bethlehem / O Come, All ye Faithful

**Arr.: Takashi Hoshide**

*1st Horn in E $\flat$*

# A CHRISTMAS CAROL FANTASY

O Come, All ye Faithful / Joy to the World / The First Noel / Hark, The Herald Angels Sing /  
O Tannenbaum / O Little Town of Bethlehem / O Come, All ye Faithful

Arr.: Takashi Hoshide

## 1st Horn in Eb

**Andante** ♩ = 88

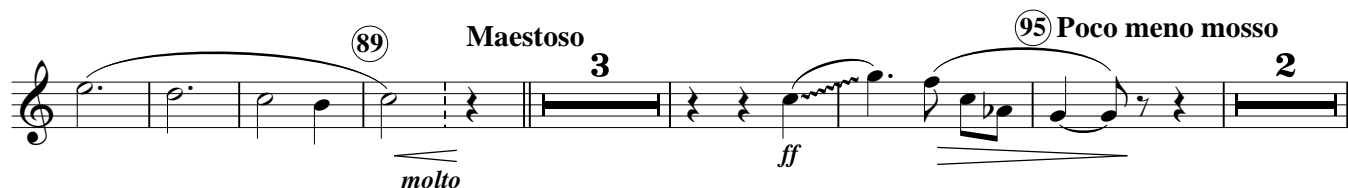
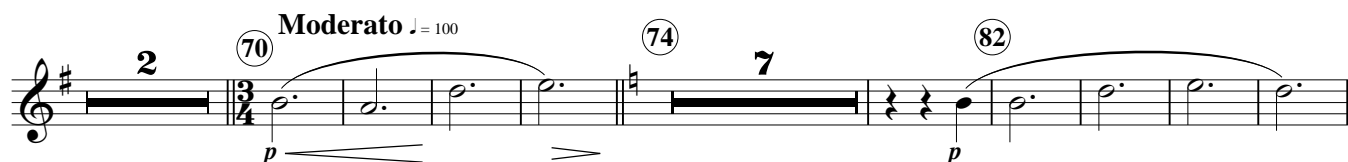
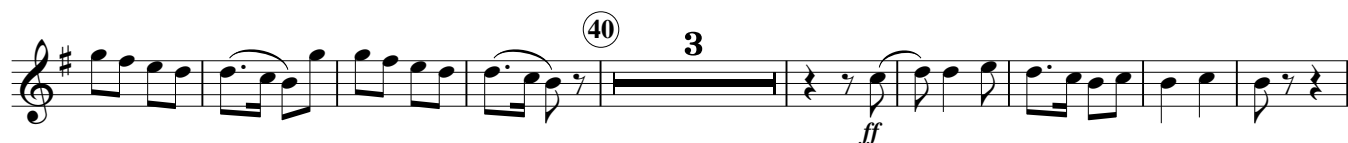
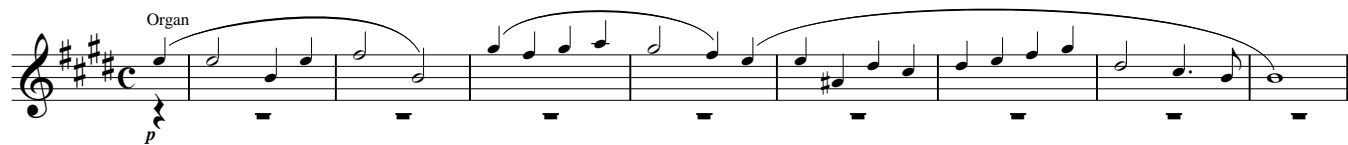

A PAZ DE CRISTO!

Arquivo Musical, S. M. B. Campesina Friburguense

Fundada em 06 de Janeiro de 1870

Editoração: GHM - Abr/2014 → Grd. 95 {A CHRISTMAS CAROL FANTASY.Sib 6}

*poco rit.* **Allegro leggiero** ♩ = 126

*mp* *mp* *p*

2 3 4 5 6

2 3 4 115 *f* 4

**Bossa nova** ♩ = ♩

*mf* *dim.* *mp*

125

133

141 *mf*

*rit.* **Tempo di Valse**

*f* *dim.* 2 151 *mp*

1 167 *f* *p* *3* *ff* *f*

*p* *3* *ff* *f*

183 1

*ff* *f*

*mf poco a poco dim.* *rit.*

**Andante**  $\text{♩} = 88$

*p* *mp espress.* *cresc.*

*mf*

*mf cresc.* *f*

*fp* *f sempre marcato*

*tr*

*tr*

*ff*

*sfp* *sfz*

# A CHRISTMAS CAROL FANTASY

O Come, All ye Faithful / Joy to the World / The First Noel / Hark, The Herald Angels Sing /  
O Tannenbaum / O Little Town of Bethlehem / O Come, All ye Faithful

**Arr.: Takashi Hoshide**

*2nd Horn in E $\flat$*

# A CHRISTMAS CAROL FANTASY

O Come, All ye Faithful / Joy to the World / The First Noel / Hark, The Herald Angels Sing /  
O Tannenbaum / O Little Town of Bethlehem / O Come, All ye Faithful

Arr.: Takashi Hoshide

## 2nd Horn in E $\flat$

**Andante**  $\text{♩} = 88$

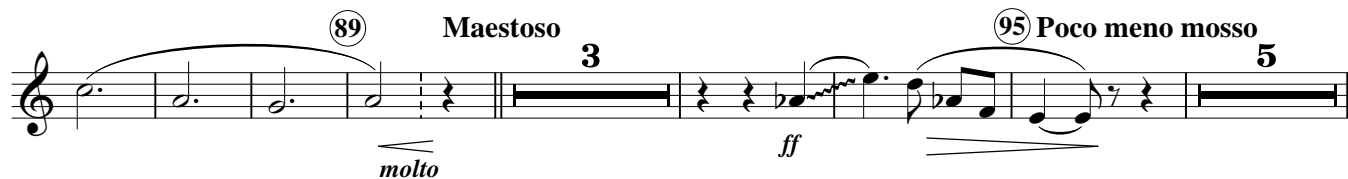
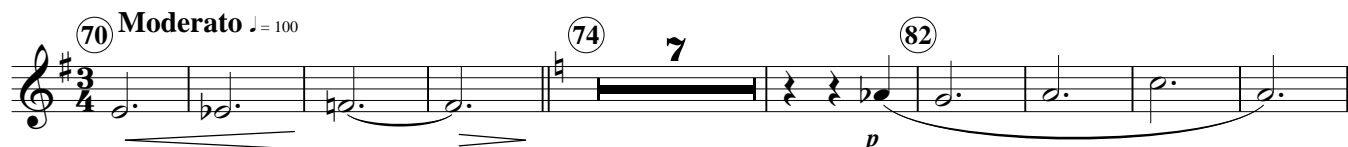
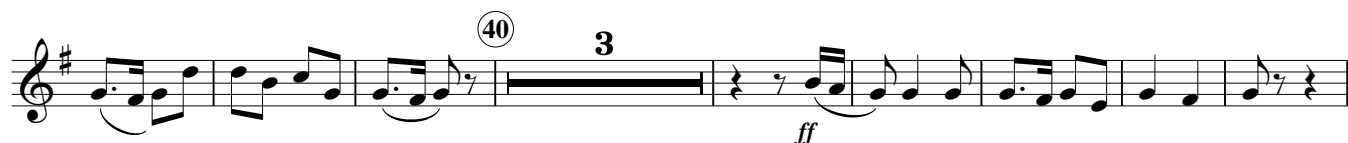
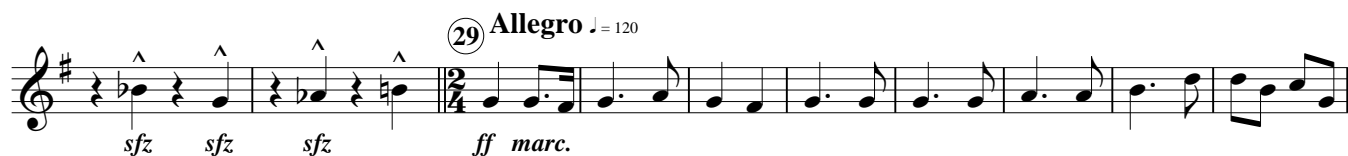

A PAZ DE CRISTO!

Arquivo Musical, S. M. B. Campesina Friburguense  
Fundada em 06 de Janeiro de 1870

Editoração: GHM - Abr/2014 → Grd. 95 {A CHRISTMAS CAROL FANTASY.Sib 6}

*poco rit.* **Allegro leggiero** ♩ = 126

*mp* *p*

2 107 3 4 5 6

3 115 *f* 4

**Bossa nova** ♩ = 125

*mf* *dim.* *mp*

125 133

141 *mf* *f* *dim.* *rit.*

**Tempo di Valse**

2 151 *mp*

1 167 *f* *p* *ff* *f*

3 *p* *ff* *f*

183 1

*ff* *f*

A PAZ DE CRISTO!

Arquivo Musical, S. M. B. Campesina Friburguense

Fundada em 06 de Janeiro de 1870

Editoração: GHM - Abr/2014 → Grd. 95 {A CHRISTMAS CAROL FANTASY.Sib 6}

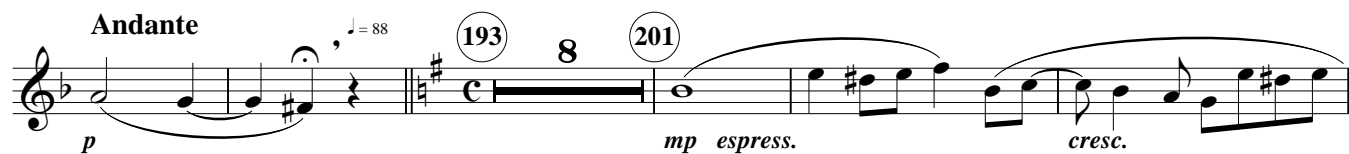

# A CHRISTMAS CAROL FANTASY

O Come, All ye Faithful / Joy to the World / The First Noel / Hark, The Herald Angels Sing /  
O Tannenbaum / O Little Town of Bethlehem / O Come, All ye Faithful

**Arr.: Takashi Hoshide**

*3rd Horn in E $\flat$*

# A CHRISTMAS CAROL FANTASY

O Come, All ye Faithful / Joy to the World / The First Noel / Hark, The Herald Angels Sing /  
O Tannenbaum / O Little Town of Bethlehem / O Come, All ye Faithful

Arr.: Takashi Hoshide

## 3rd Horn in E♭

**Andante** ♩ = 88

Organ

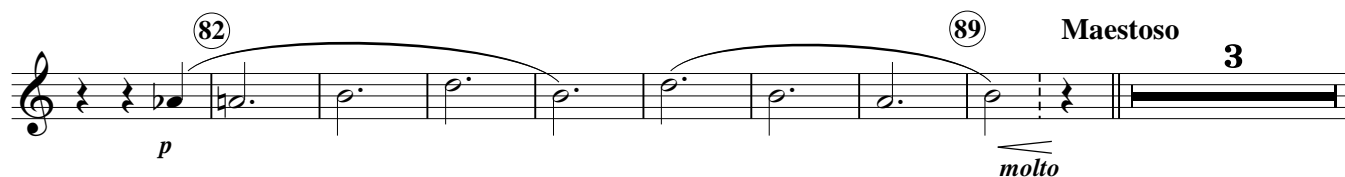
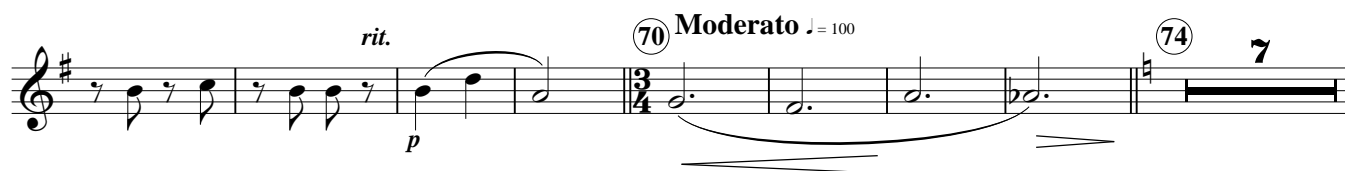
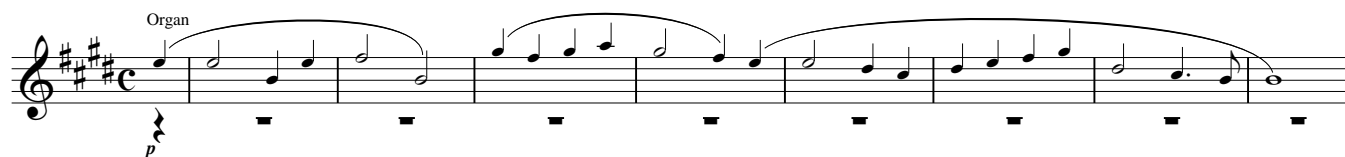

A PAZ DE CRISTO!

Arquivo Musical, S. M. B. Campesina Friburguense

Fundada em 06 de Janeiro de 1870

Editoração: GHM - Abr/2014 → Grd. 95 {A CHRISTMAS CAROL FANTASY.Sib 6}

## (95) Poco meno mosso

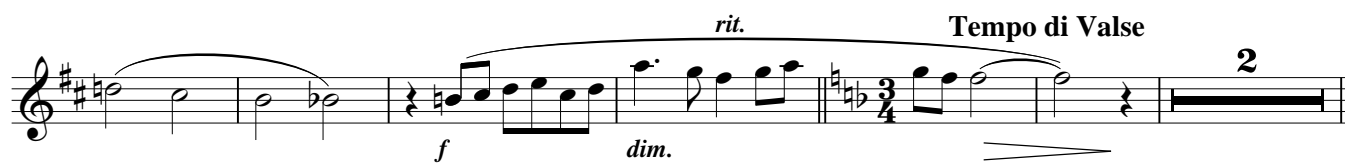
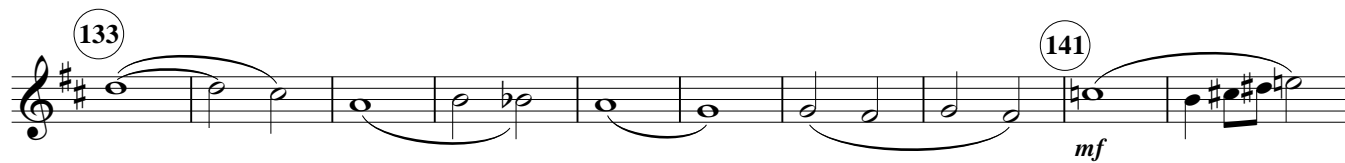
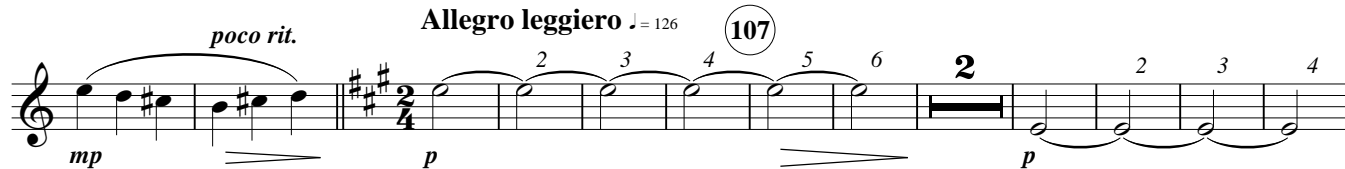
Allegro leggiero  $\text{♩} = 126$ 

A PAZ DE CRISTO!

Arquivo Musical, S. M. B. Campesina Friburguense

Fundada em 06 de Janeiro de 1870

Editoração: GHM - Abr/2014 → Grd. 95 {A CHRISTMAS CAROL FANTASY.Sib 6}

*mf poco a poco dim.* *rit.*  
*Andante*  $\text{♩} = 88$  *p* *mp espress.* *cresc.*  
*mf*  
*mf cresc.* *f*  
*fp* *f sempre marcato*  
*tr*  
*tr*  
*ff*  
*sfp* *sfz*

Measures: 187, 193, 201, 209, 217, 225, 230, 237

# A CHRISTMAS CAROL FANTASY

O Come, All ye Faithful / Joy to the World / The First Noel / Hark, The Herald Angels Sing /  
O Tannenbaum / O Little Town of Bethlehem / O Come, All ye Faithful

**Arr.: Takashi Hoshide**

*4th Horn in E $\flat$*

# A CHRISTMAS CAROL FANTASY

O Come, All ye Faithful / Joy to the World / The First Noel / Hark, The Herald Angels Sing /  
O Tannenbaum / O Little Town of Bethlehem / O Come, All ye Faithful

Arr.: Takashi Hoshide

## 4th Horn in Eb

Andante  $\text{♩} = 88$

Organ

- Measures 1-23:** Andante,  $\text{♩} = 88$ . Dynamics: *p*, *poco cresc.*, *poco a poco accel. e cresc.*, *sfz*.
- Measure 23:** Key change to two sharps (F#, C#).
- Measures 24-40:** **Allegro**,  $\text{♩} = 120$ . Dynamics: *sfz*, *ff marc.*
- Measures 41-48:** *ff*, *f*.
- Measures 49-60:** *mf*.
- Measures 61-70:** *rit.*, *f*, *p*.
- Measures 71-82:** **Moderato**,  $\text{♩} = 100$ . Dynamics: *p*.
- Measures 83-95:** **Maestoso**, *molto*, *ff*.
- Measures 96-100:** **Poco meno mosso**, *f*.

A PAZ DE CRISTO!

Arquivo Musical, S. M. B. Campesina Friburguense  
Fundada em 06 de Janeiro de 1870

Editoração: GHM - Abr/2014 → Grd. 95 {A CHRISTMAS CAROL FANTASY.Sib 6}

*poco rit.* **Allegro leggiero** ♩ = 126

*mp* *p*

2 2 3 4 5 6

3 (115) *f* 4

**Bossa nova** ♩ = ♩

*mf* *dim.* *mp*

(125)

(133)

(141) *mf* *f*

*rit.* **Tempo di Valse**

*dim.* 2 (151) *mp*

1 (167) *f* *p* *ff* *f*

3 *p* *ff* *f*

(183) 1 *ff* *f*

A PAZ DE CRISTO!

Arquivo Musical, S. M. B. Campesina Friburguense

Fundada em 06 de Janeiro de 1870

Editoração: GHM - Abr/2014 → Grd. 95 {A CHRISTMAS CAROL FANTASY.Sib 6}

*mf poco a poco dim.* *rit.*

**Andante** ,  $\text{♩} = 88$

*p* *mp espress.* *cresc.* *mf*

*mp cresc.*

*f* *fp*

*f sempre marcato*

*tr*

*ff*

*sfp* *sfz*