

11

B \flat Tpt.

B \flat Tpt.

Hn.

Tbn.

Tuba

16

B \flat Tpt.

B \flat Tpt.

Hn.

Tbn.

Tuba

21

B \flat Tpt.

B \flat Tpt.

Hn.

Tbn.

Tuba

pp

pp

pp

pp

26

B \flat Tpt.

B \flat Tpt.

Hn.

Tbn.

Tuba

ff

ff

ff

ff

31

B \flat Tpt.

B \flat Tpt.

Hn.

Tbn.

Tuba

B

ff

mf

ff

mf

ff

mf

ff

mf

36

B \flat Tpt.

B \flat Tpt.

Hn.

Tbn.

Tuba

mf

mf

mf

mf

41

B \flat Tpt. *ff* *mf* *ff*

B \flat Tpt. *ff* *mf* *ff*

Hn. *ff* *mf* *ff*

Tbn. *ff* *mf* *ff*

Tuba *ff* *mf* *ff*

46

B \flat Tpt. *ff*

B \flat Tpt. *ff*

Hn. *ff*

Tbn. *ff*

Tuba *ff*

Semper Fidelis ♩=120

C

51

B \flat Tpt.

B \flat Tpt.

Hn.

Tbn.

Tuba

marc.

mf

57

B \flat Tpt.

B \flat Tpt.

Hn.

Tbn.

Tuba

f

mp

63

B \flat Tpt.

B \flat Tpt.

Hn.

Tbn.

Tuba

f *mp*

69

solo

B \flat Tpt.

B \flat Tpt.

Hn.

Tbn.

Tuba

f marc. *ff*

D

[illegible]

E Manhattan Beach

85

B \flat Tpt.

B \flat Tpt.

Hn.

Tbn.

Tuba

mf

p

p

p

90

$\text{♩} = 120$

B \flat Tpt.

B \flat Tpt.

Hn.

Tbn.

Tuba

95

B \flat Tpt.

B \flat Tpt.

Hn.

Tbn.

Tuba

100

B \flat Tpt.

B \flat Tpt.

Hn.

Tbn.

Tuba

F

B \flat Tpt. *marc.* *p*

B \flat Tpt. *p*

Hn. *p*

Tbn. *marc.* *p*

Tuba *p*

110

B \flat Tpt. *ff*

B \flat Tpt. *ff*

Hn. *ff*

Tbn. *ff*

Tuba *ff*

115

B \flat Tpt.

B \flat Tpt.

Hn.

Tbn.

Tuba

120

G Liberty Bell ♩. = 120

B \flat Tpt.

B \flat Tpt.

Hn.

Tbn.

Tuba

125

B \flat Tpt. *mf*

B \flat Tpt. *mf*

Hn. *mf*

Tbn. *mf*

Tuba *p* *mf*

130

1.

B \flat Tpt.

B \flat Tpt.

Hn.

Tbn.

Tuba

135 2.

B \flat Tpt. *f*

B \flat Tpt. *f*

Hn. *f*

Tbn. *f*

Tuba *f*

140 H

B \flat Tpt. *ff marc.*

B \flat Tpt. *ff marc.*

Hn. *ff marc.*

Tbn. *ff marc.*

Tuba *ff marc.*

145

B \flat Tpt.

B \flat Tpt.

Hn.

Tbn.

Tuba

151

B \flat Tpt.

B \flat Tpt.

Hn.

Tbn.

Tuba

157

B \flat Tpt.

B \flat Tpt.

Hn.

Tbn.

Tuba

162

B \flat Tpt.

B \flat Tpt.

Hn.

Tbn.

Tuba

I

p *mf*

p *mf*

p *mf*

p *mf*

167

B \flat Tpt.

B \flat Tpt.

Hn.

Tbn.

Tuba

p *mf*

p *mf*

p *mf*

p *mf*

p *mf*

172

B \flat Tpt.

B \flat Tpt.

Hn.

Tbn.

Tuba

177

1. 2.

B \flat Tpt.

B \flat Tpt.

Hn.

Tbn.

Tuba

f

f

f

f

f

182

J Washington Post

B \flat Tpt.

B \flat Tpt.

Hn.

Tbn.

Tuba

ff

ff

ff

ff

ff

188

B \flat Tpt.

B \flat Tpt.

Hn.

Tbn.

Tuba

mf

mf

mf

mf

mf

194

B \flat Tpt.

B \flat Tpt.

Hn.

Tbn.

Tuba

p

p

p

p

199

B \flat Tpt.

B \flat Tpt.

Hn.

Tbn.

Tuba

mf

mf

mf

204

B \flat Tpt.

B \flat Tpt.

Hn.

Tbn.

Tuba

f

f

f

ff

ff

K

B \flat Tpt. *ff*

B \flat Tpt.

Hn. *ff*

Tbn.

Tuba *ff*

215

B \flat Tpt.

B \flat Tpt.

Hn.

Tbn.

Tuba

215

221

B \flat Tpt.

B \flat Tpt.

Hn.

Tbn.

Tuba

ff

ff

ff

ff

ff

227

B \flat Tpt.

B \flat Tpt.

Hn.

Tbn.

Tuba

ff

ff

ff

ff

L

B \flat Tpt.

B \flat Tpt.

Hn.

Tbn.

Tuba

ff

ff

ff

239

B \flat Tpt.

B \flat Tpt.

Hn.

Tbn.

Tuba

244

B \flat Tpt.

B \flat Tpt.

Hn.

Tbn.

Tuba

Grandiose
The Belle of Chicago

M

B \flat Tpt.

B \flat Tpt.

Hn.

Tbn.

Tuba

fff

fff

fff

fff marc.

254

B \flat Tpt.

B \flat Tpt.

Hn.

Tbn.

Tuba

259

B \flat Tpt.

B \flat Tpt.

Hn.

Tbn.

Tuba

263

B \flat Tpt.

B \flat Tpt.

Hn.

Tbn.

Tuba

marc.

264

265

266

267

B \flat Tpt.

B \flat Tpt.

Hn.

Tbn.

Tuba

sffz

sffz

sffz

sffz

sffz

268

269

270

Sousa on Parade

For Brass Quintet

John Philip Sousa

Arr. King Palmer

$\text{♩} = 120$

ff

$\text{♩} = 120$

f

7 *sf* *mf* **A** The High School Cadetes

13

19

25 *pp* *ff*

31 *ff* *mf* **B**

37 *ff*

43 *mf* *ff*

C Semper Fidelis $\text{♩} = 120$

ff

3

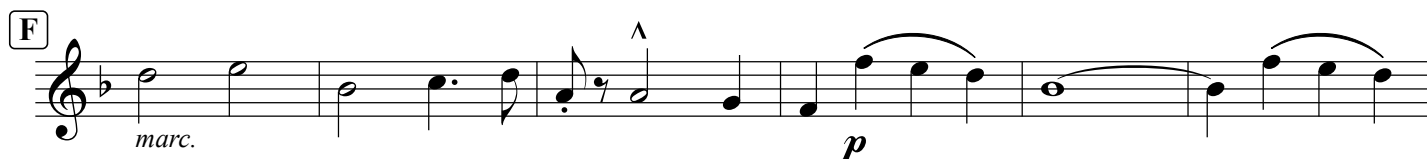
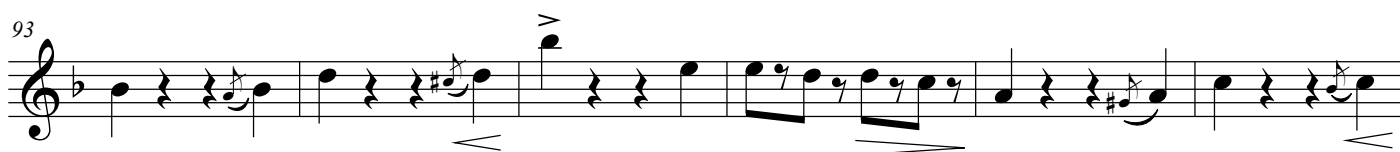
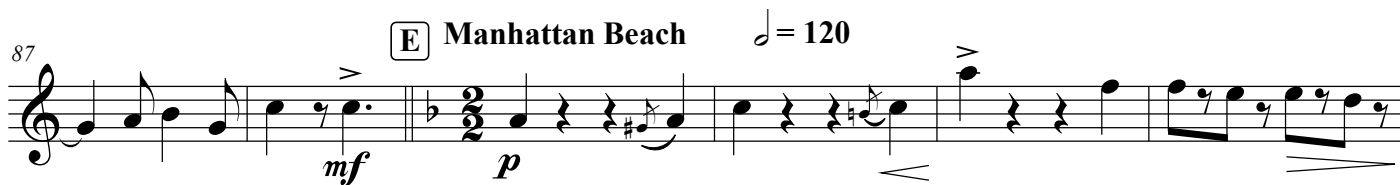
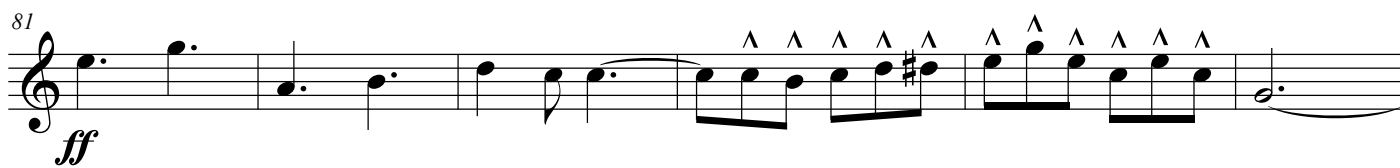
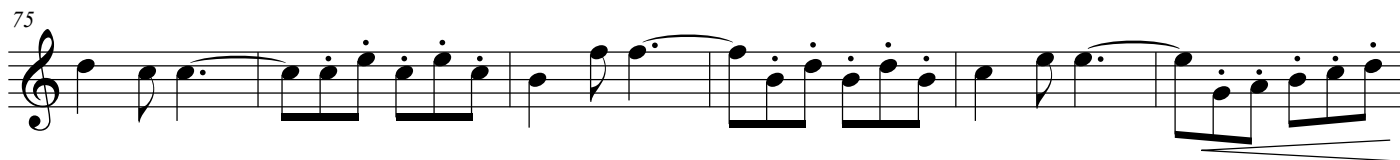
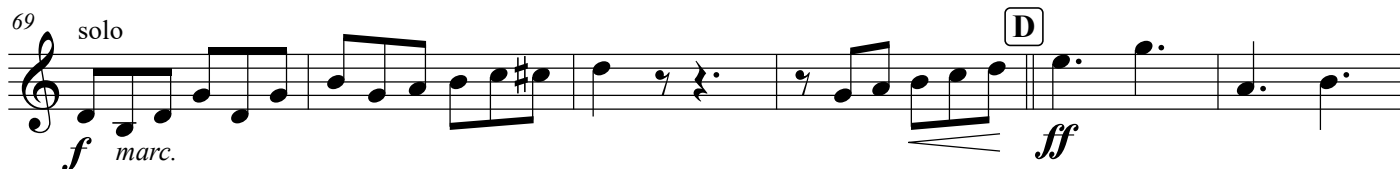

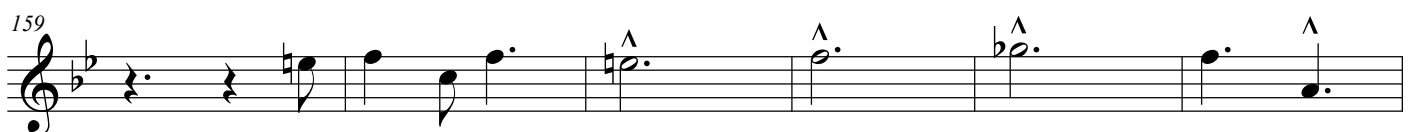
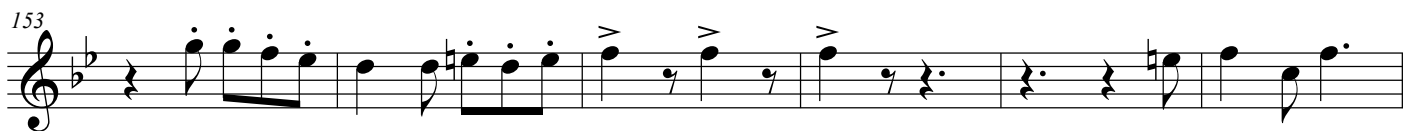
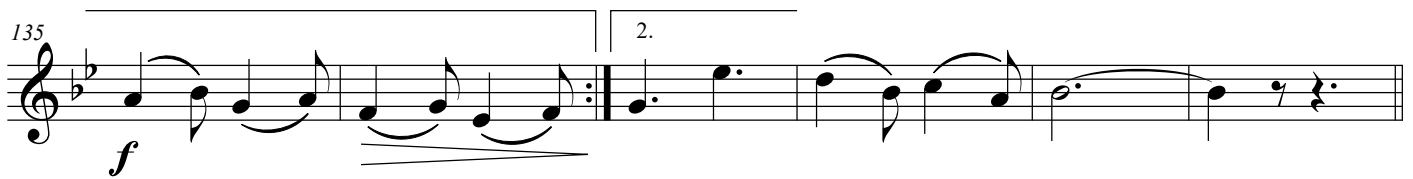
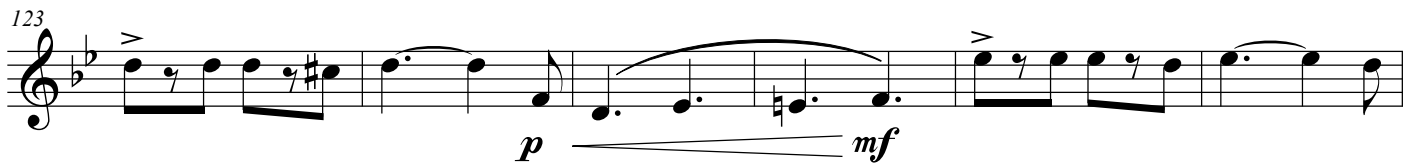
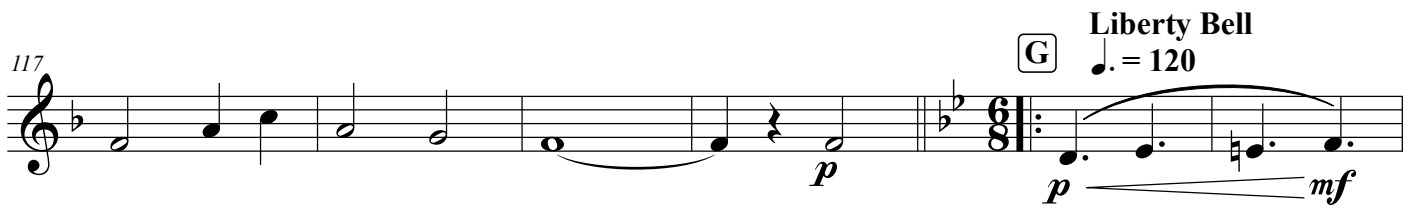

I

p *mf* *p* *mf*

171

177

1. 2.

f

183

J Washington Post

ff

189

mf

195

3

mf

203

4

K

ff

212

218

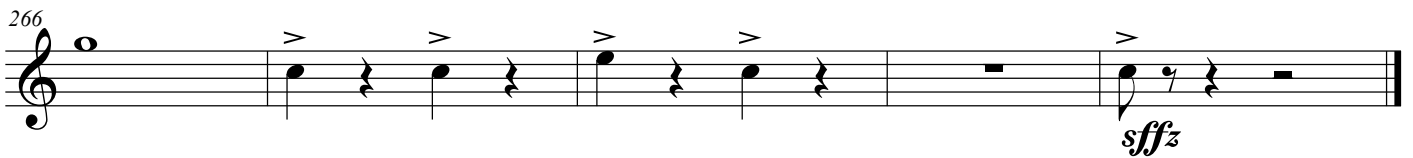
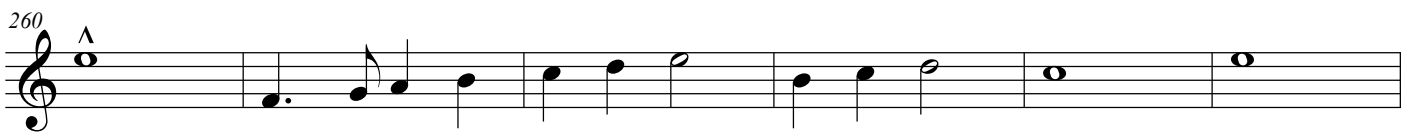
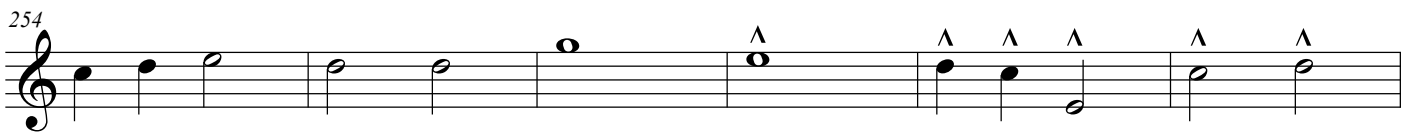
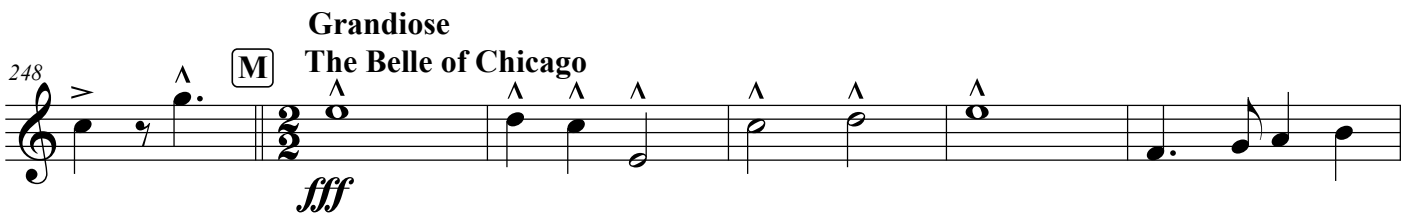
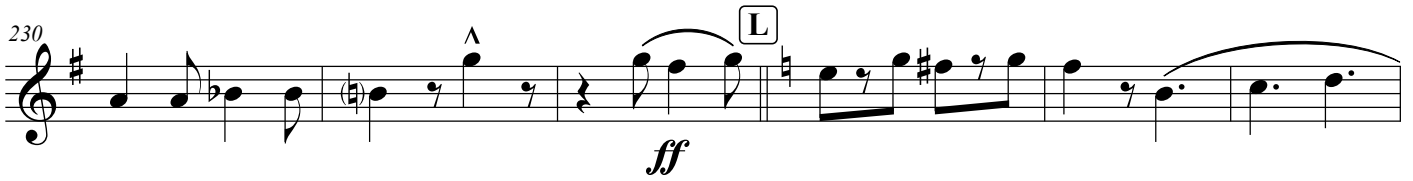

Sousa on Parade

For Brass Quintet

John Philip Sousa
Arr. King Palmer

$\text{♩} = 120$

ff

$\text{♩} = 120$

f

7 **A** The High School Cadetes

sf *mf*

13

19

25 *pp* *ff*

31 **B**

ff *mf*

37 *ff*

43 *mf* *ff*

C Semper Fidelis $\text{♩} = 120$

ff *marc.*

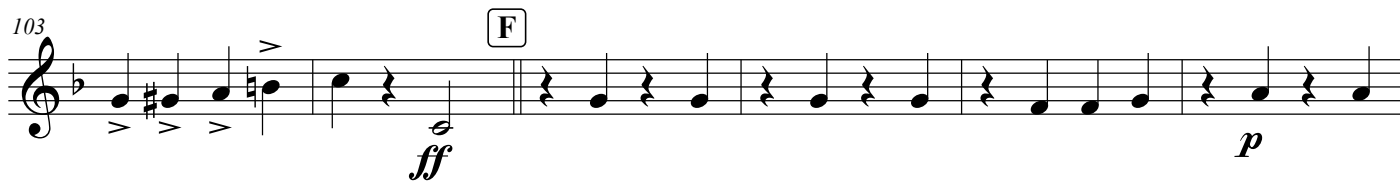
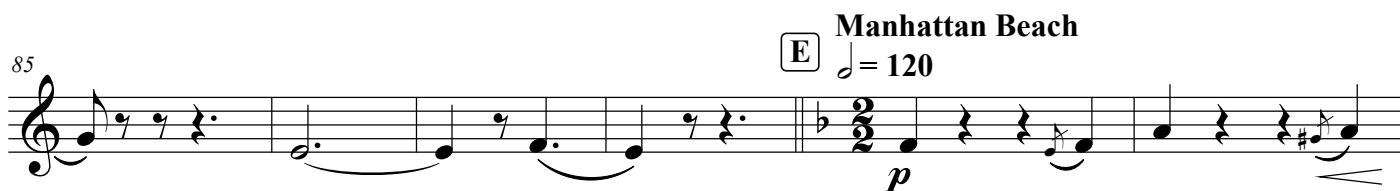
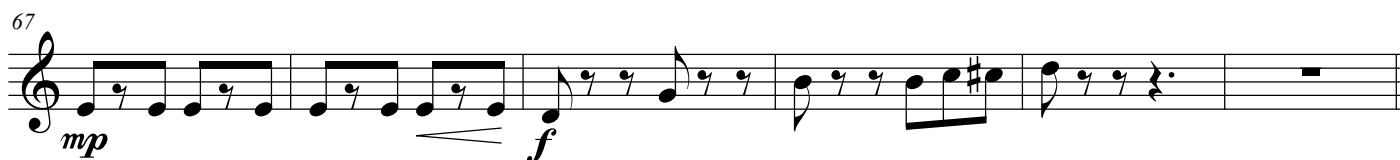
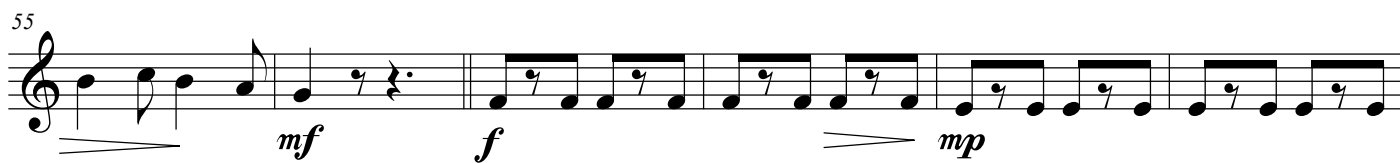

109

ff

115

p

G Liberty Bell ♩. = 120

p *mf* *p* *mf*

127

f

133

ff marc.

139

ff

145

ff

151

ff

157

ff

163 I

p *mf* *p*

169

mf

175 1.

f

181 2. J Washington Post

ff

187

193

mf *p*

199

mf

205 K

f *ff*

211

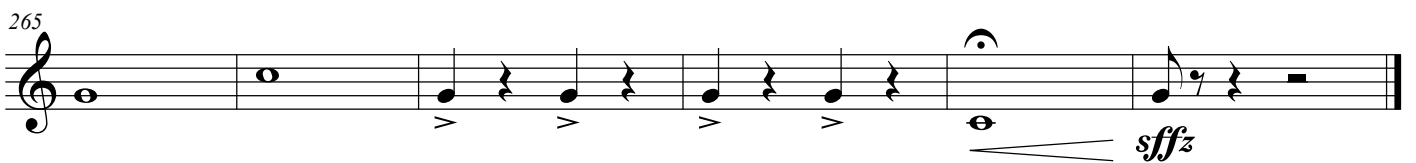
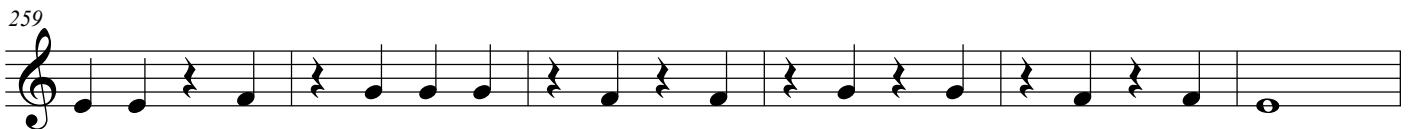
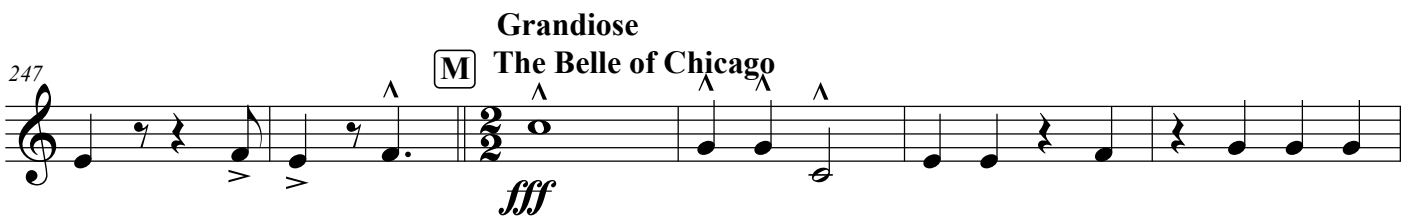
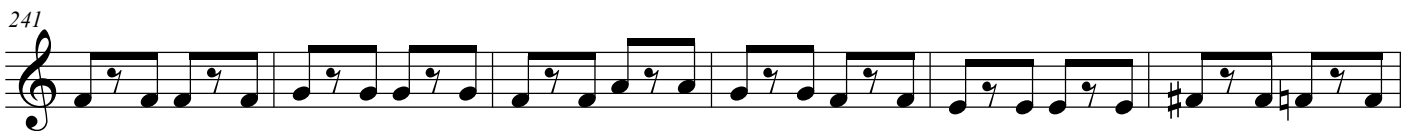

Trompa F

Sousa on Parade

For Brass Quintet

John Philip Sousa

Arr. King Palmer

♩. = 120

ff

♩ = 120

f

7

A The High School Cadetes

sf

mf

13

19

25

pp

ff

31

B

ff

mf

37

ff

43

mf

ff

C Semper Fidelis ♩. = 120

ff

marc.

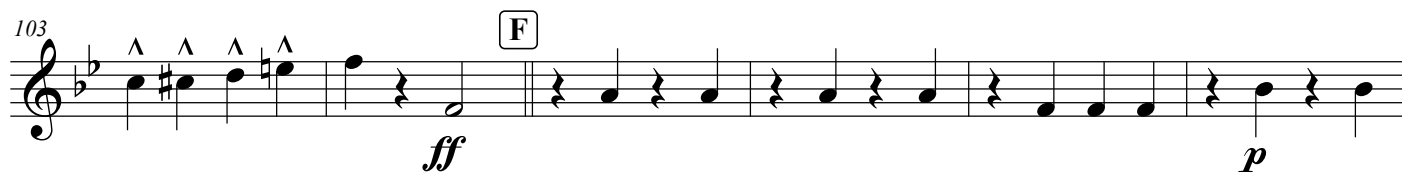
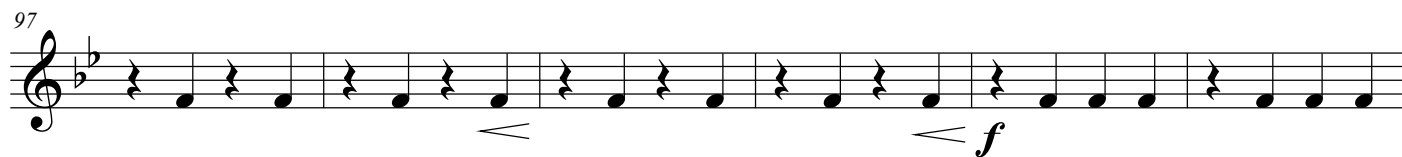
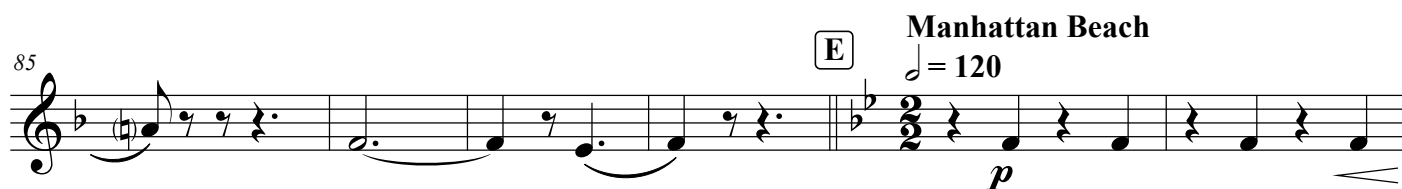
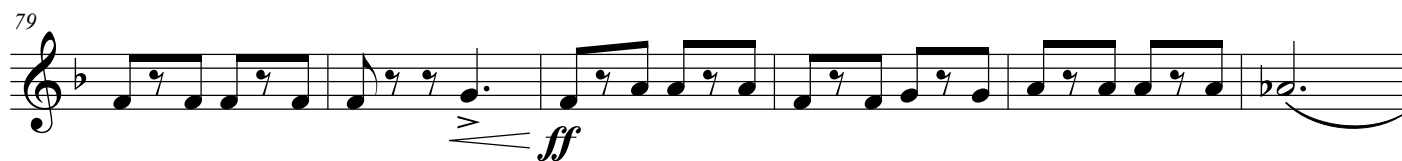
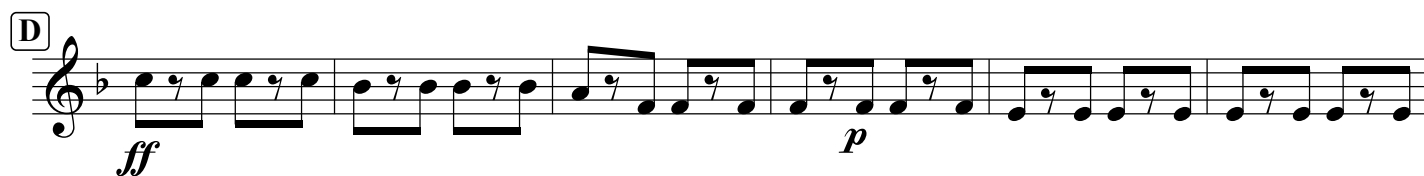
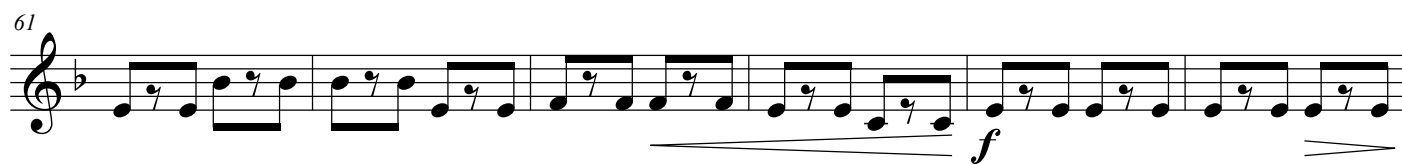
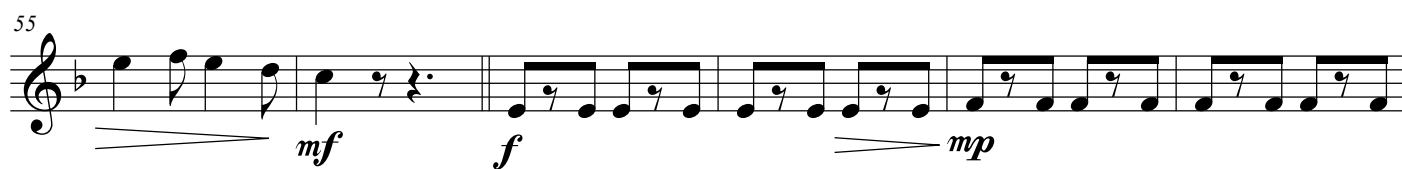
**E**

Manhattan Beach

♩ = 120

109

ff

[illegible]

127

133

1.

2.

f

139

ff marc.

[illegible]

151

151

157

157 158 159 160 161 162

163 \wedge \wedge **I**
p mf *p*

169 *mf*

175 1. *f*

181 2. **J** Washington Post *ff*

187 \wedge

193 *mf* *p*

199 *mf*

205 **K** *f* *ff*

211

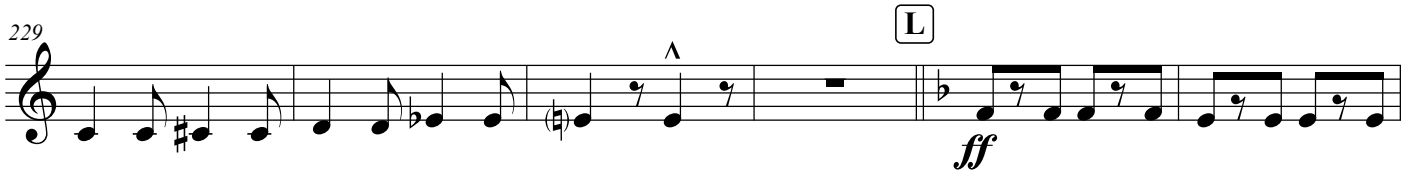
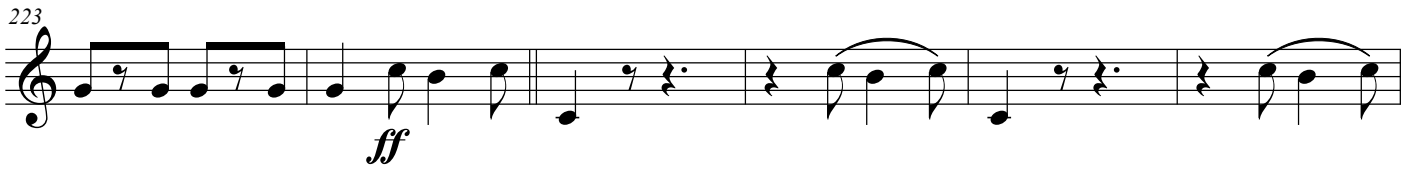
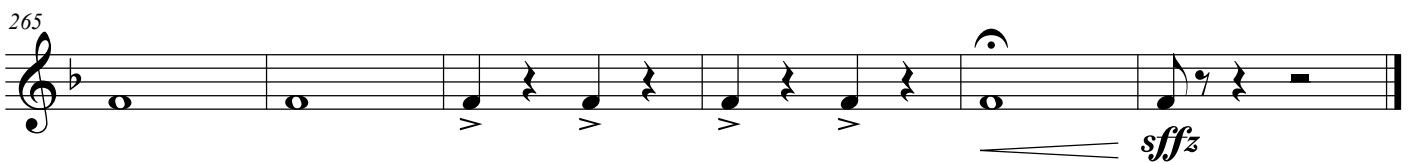
**Grandiose****[M] The Belle of Chicago**

Sousa on Parade

For Brass Quintet

John Philip Sousa
Arr. King Palmer

$\text{♩} = 120$

ff

$\text{♩} = 120$

f

7

sf

mf

A The High School Cadetes

13

19

25

pp

ff

31

ff

mf

B

37

ff

43

mf

ff

C Semper Fidelis $\text{♩} = 120$

ff

marc.

55

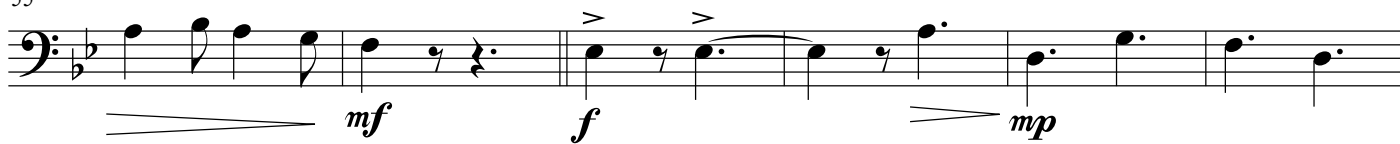

61

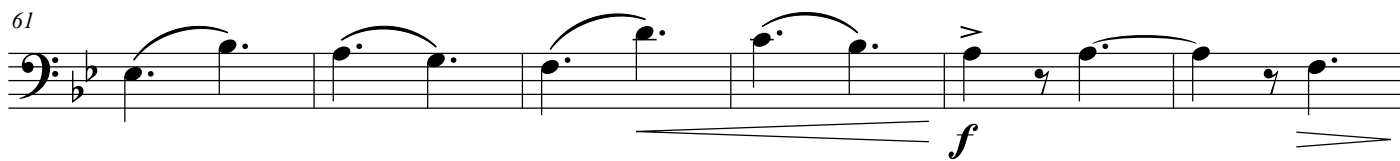

67

D

79

85

91

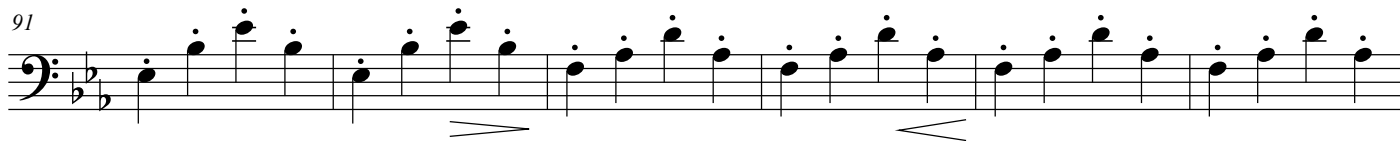

97

103

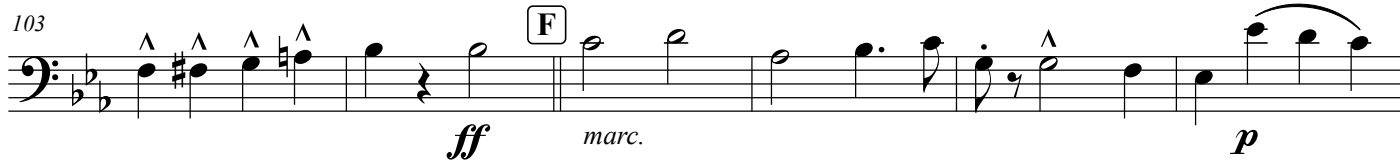

109

ff

115

p

G Liberty Bell
♩. = 120

p *mf* *p* *mf*

127

133

f

139

H *ff marc.*

145

151

157

163

p *mf* *p*

169

mf

175

1. *f*

181

2. *ff* **Washington Post**

187

193

mf *p*

199

mf

205

f *ff* **K**

211

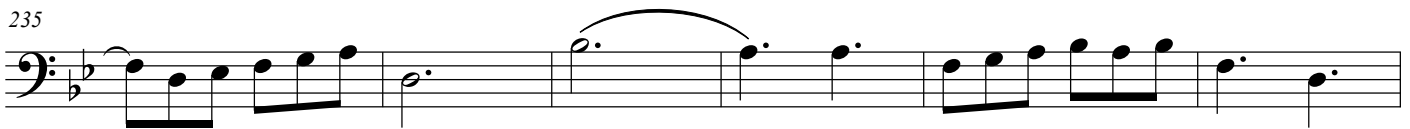
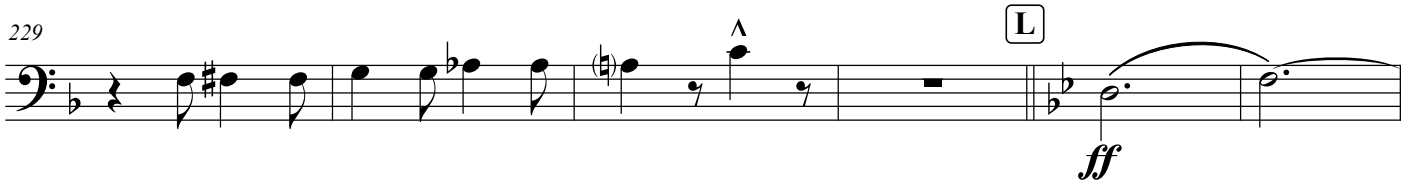
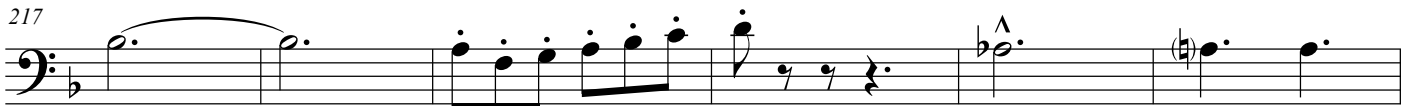

Grandiose
The Belle of Chicago

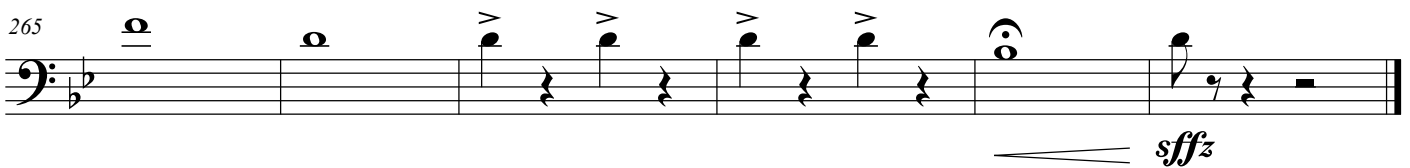

Tuba

Sousa on Parade

For Brass Quintet

John Philip Sousa

Arr. King Palmer

♩. = 120

ff

♩ = 120

f

7

A The High School Cadetes

mf

sf

13

19

25

pp

ff

31

B

ff

mf

37

ff

43

mf

ff

C

Semper Fidelis ♩. = 120

ff

marc.

55

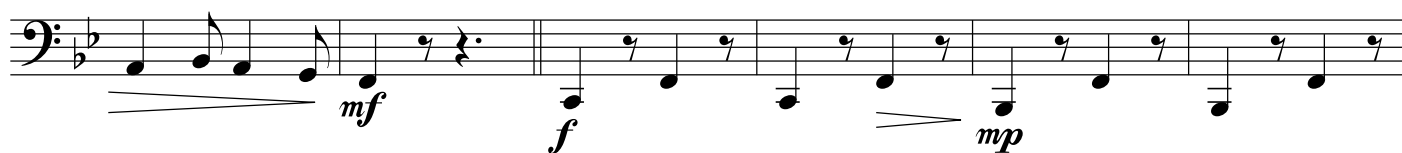

61

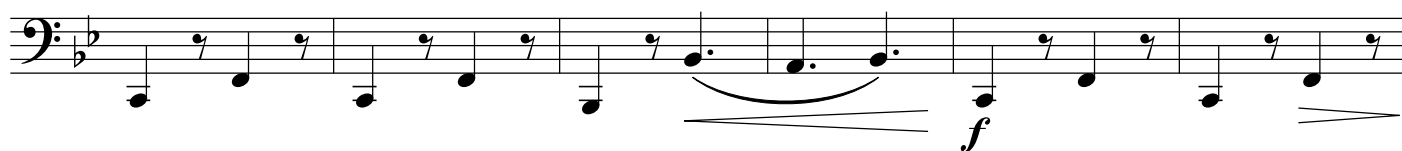

67

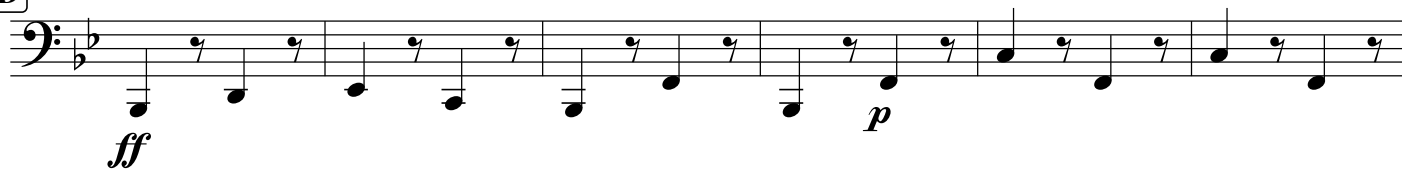
**D**

79

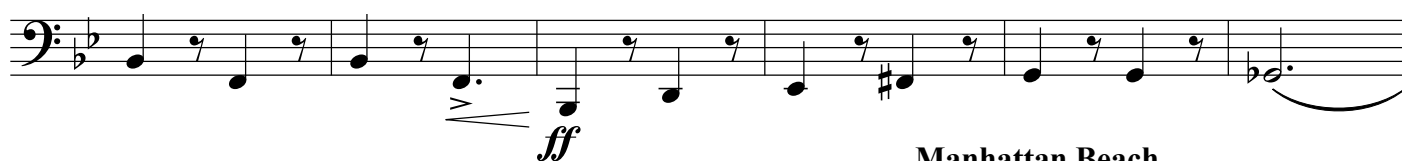

85

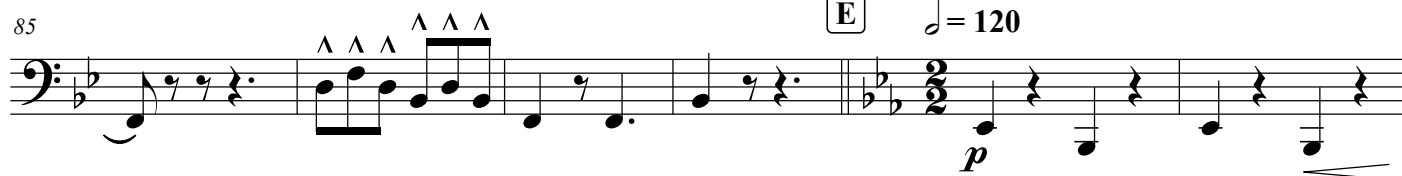

91

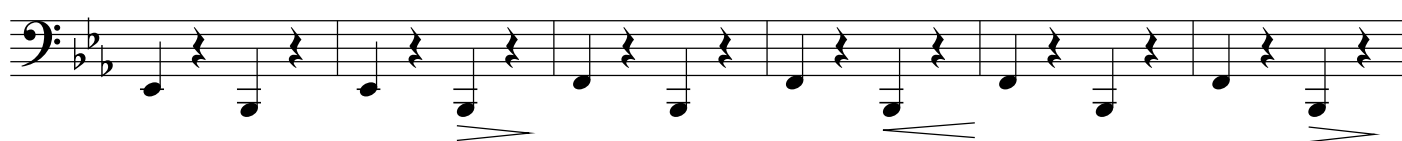

97

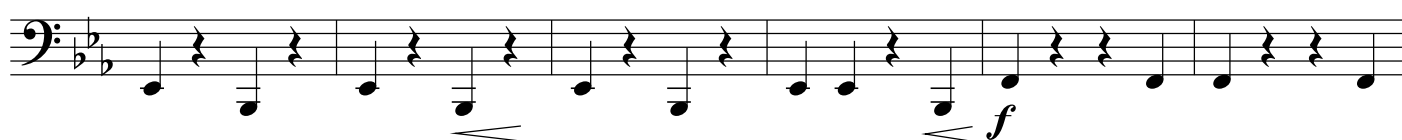

103

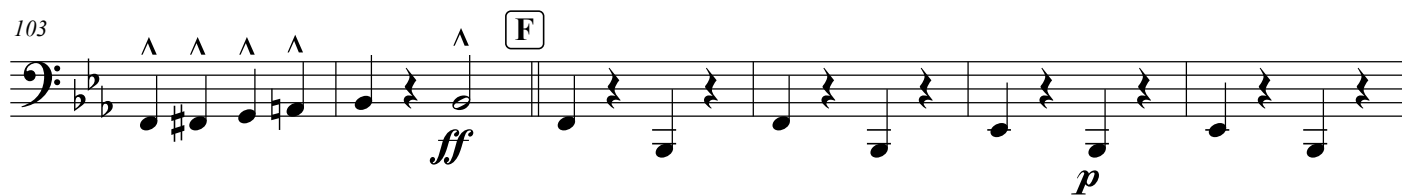

109

115

G Liberty Bell
♩. = 120

127

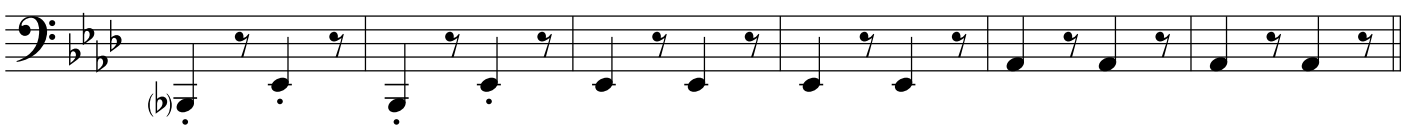

133

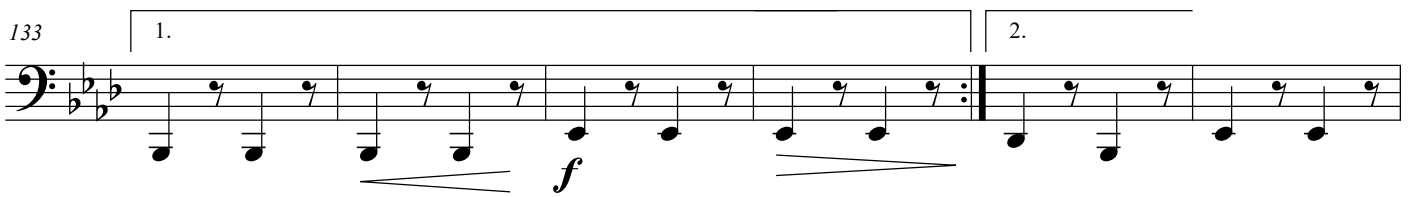

139

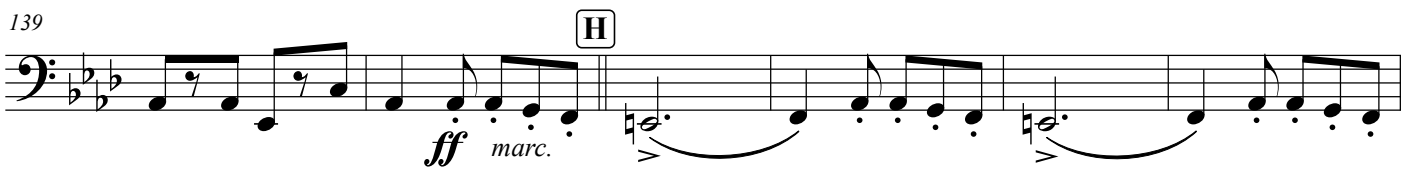

145

151

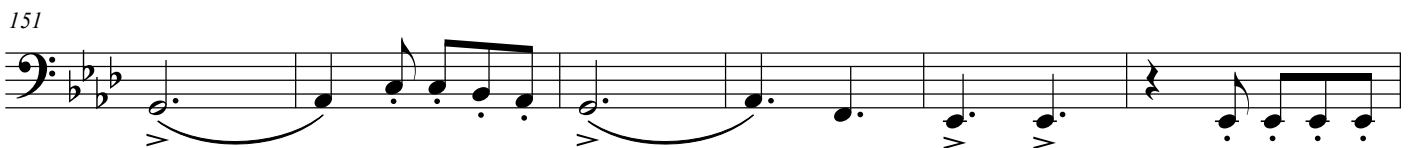

157

163

169

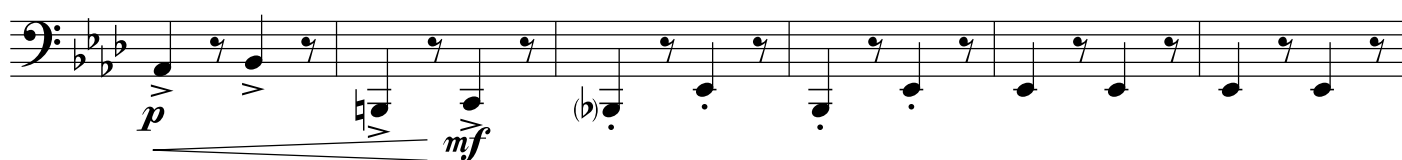

175

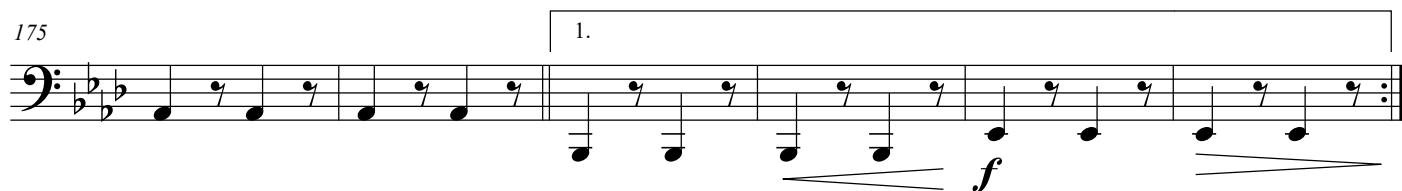

181

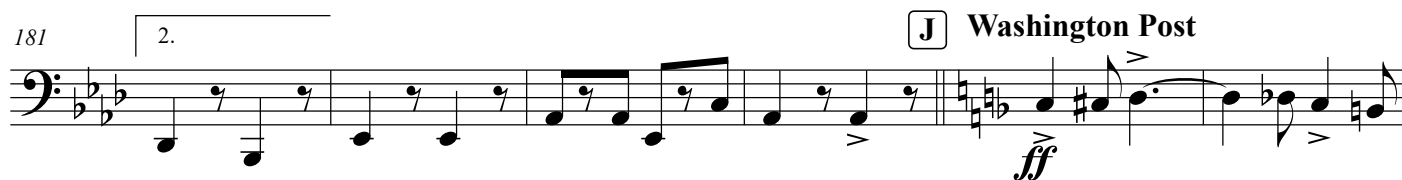

187

193

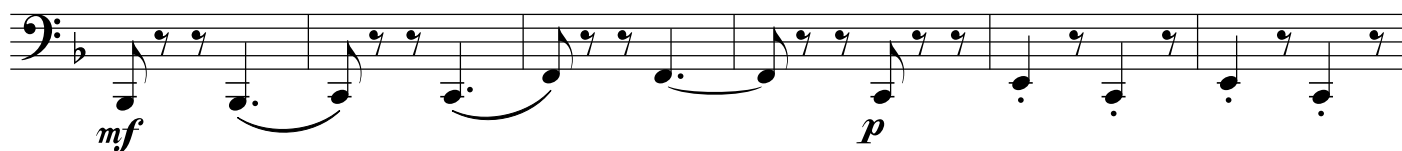

199

205

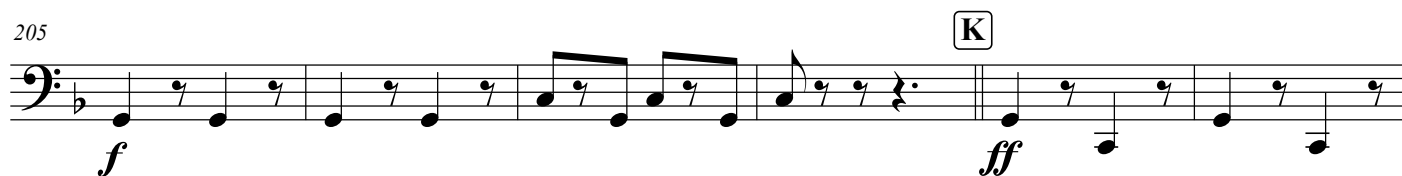

211

217

223

229

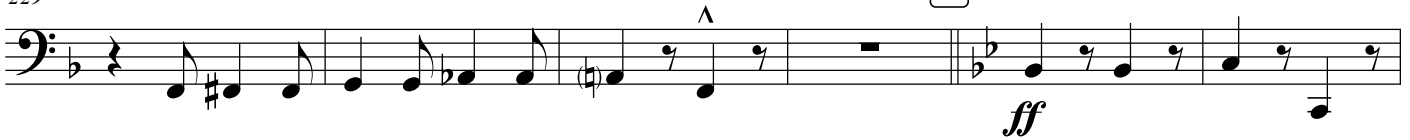

235

241

Grandiose

247

[M]

The Belle of Chicago

253

259

265

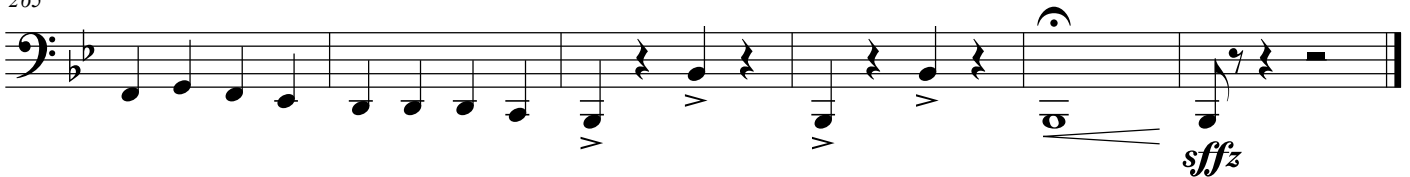

Sousa on Parade

For Brass Quintet

John Philip Sousa

Arr. King Palmer

$\text{♩} = 120$

$\text{♩} = 120$

ff

f

7

sf

A The High School Cadetes

mf

13

19

25

pp

ff

31

ff

mf

37

ff

43

mf

ff

C Semper Fidelis $\text{♩} = 120$

ff

marc.

55

8 *mf* *f* *mp*

61

8 *f*

67

8 *mp* *f* *f*

D

8 *ff* *p*

79

8 *ff*

85

E Manhattan Beach ♩ = 120

8 *p*

91

8

97

8 *f*

103

F

8 *ff* *p*

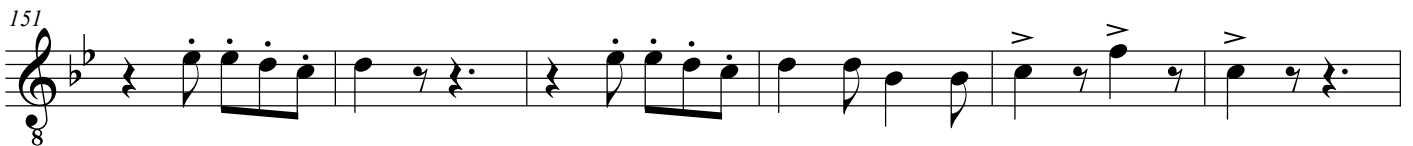
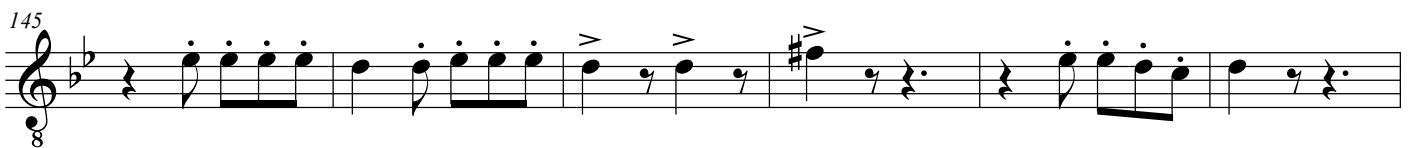

163 **I**
8 *p* *mf* *p*

169 *mf*

175 1. *f*

181 2. **J**Washington Post *ff*

187

193 *mf* *p*

199 *mf*

205 **K** *f* *ff*

211

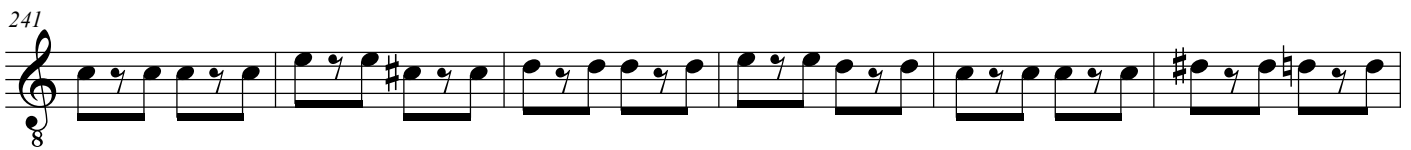
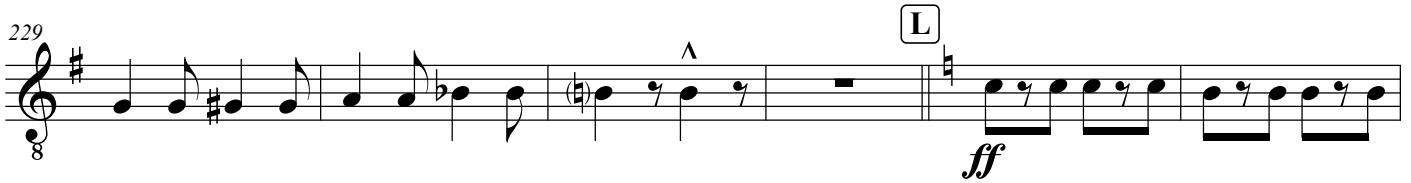
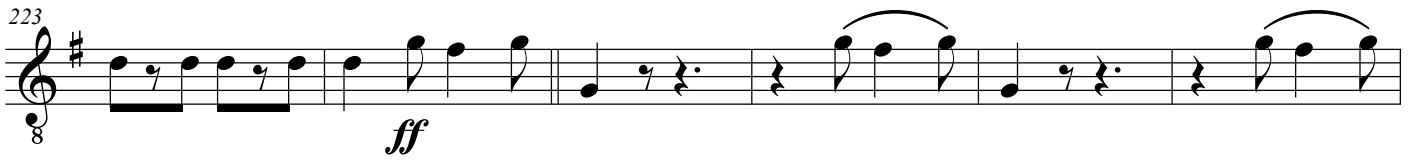

Grandiose

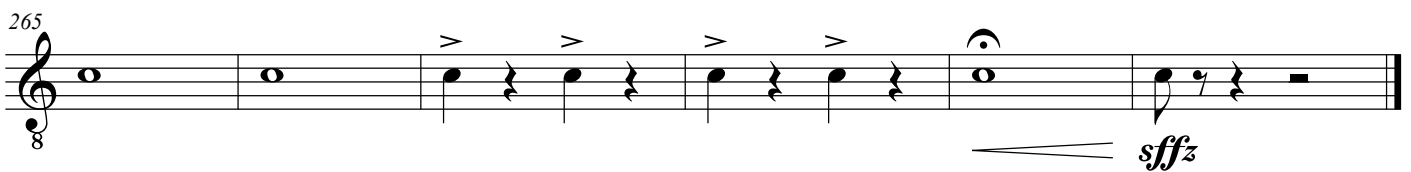
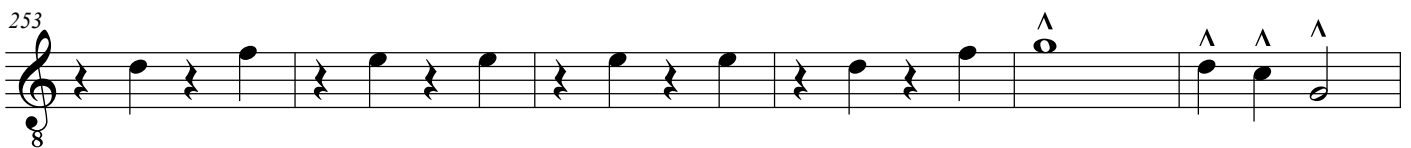

Sousa on Parade

For Brass Quintet

John Philip Sousa
Arr. King Palmer

$\text{♩} = 120$

ff

$\text{♩} = 120$

f

The High School Cadetes

7 *sf* **A** *mf*

13

19

25 *pp* *ff*

31 **B** *ff* *mf*

37 *ff*

43 *mf* *ff*

Semper Fidelis $\text{♩} = 120$

C *ff* *marc.*

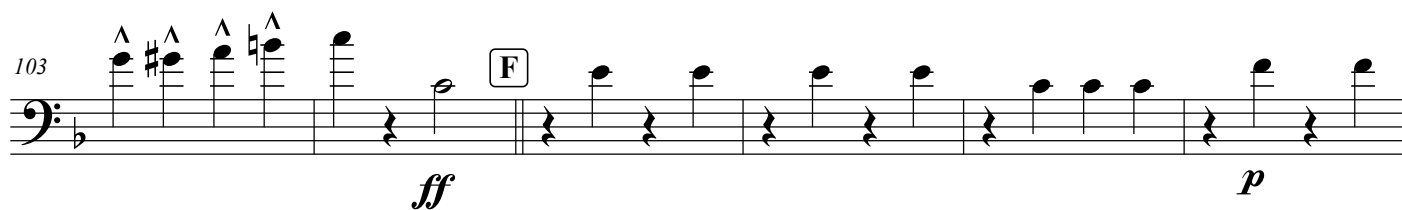
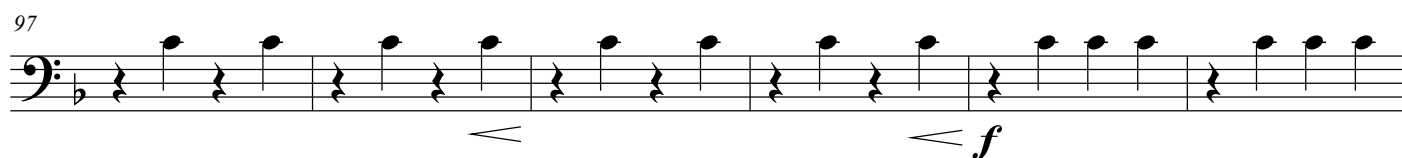
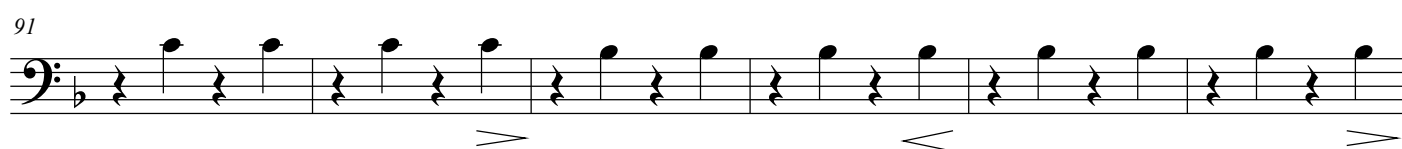
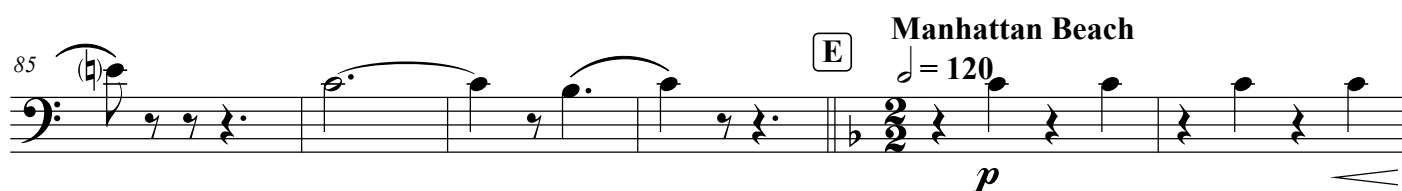
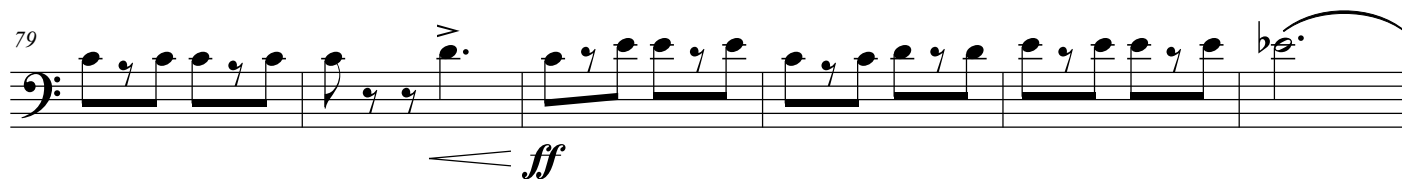
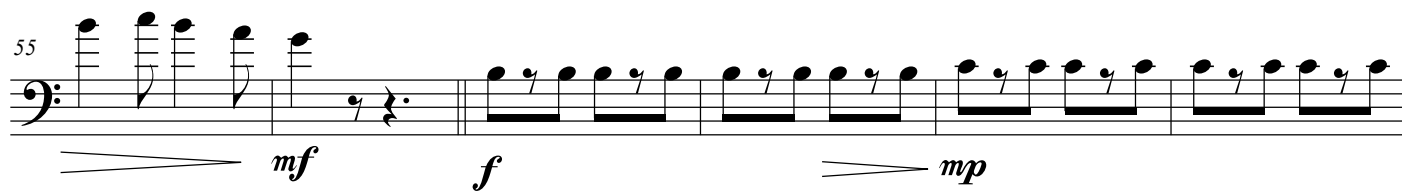

109

ff

115

p

Liberty Bell
♩. = 120

[G]

p *mf* *p* *mf*

127

133

1. 2. *f*

139

[H] *ff marc.*

145

151

157

163 

169 

175 

181 

187 

193 

199 

205 

211 

Washington Post

J

K

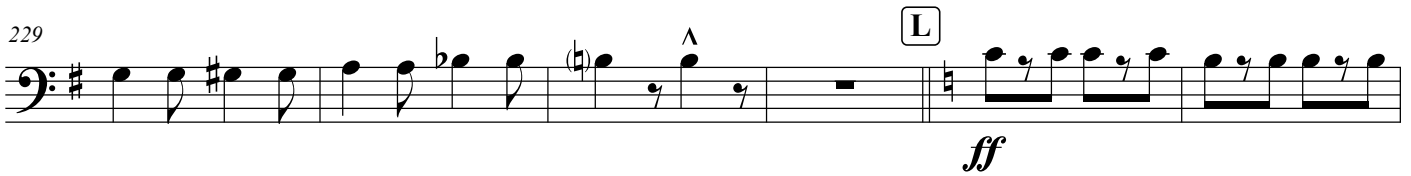

**Grandiose
The Belle of Chicago**

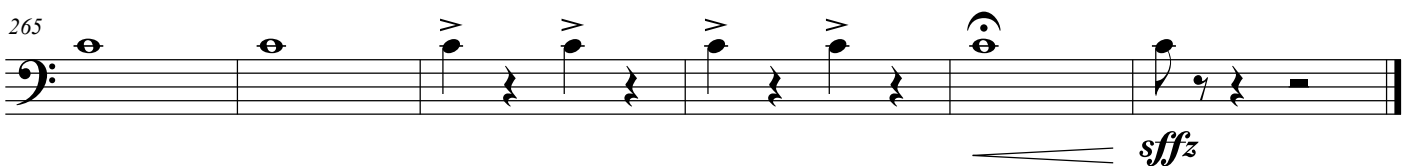
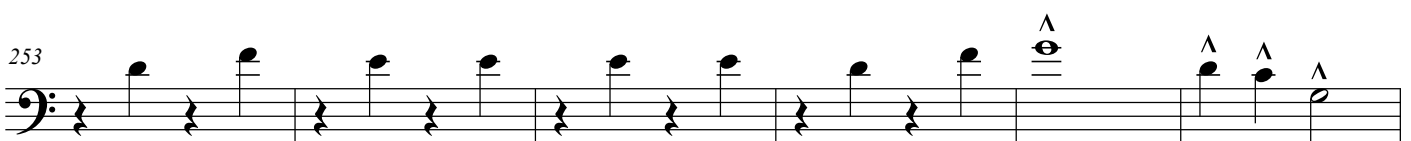

Sousa on Parade

For Brass Quintet

John Philip Sousa
Arr. King Palmer

$\text{♩} = 120$

ff

$\text{♩} = 120$

f

The High School Cadetes

7 *sf* **A** *mf*

13

19

25 *pp* *ff*

31 *ff* **B** *mf*

37 *ff*

43 *mf* *ff*

Semper Fidelis $\text{♩} = 120$

C *ff* *marc.*

55

mf f mp

61

f

67

mp f f

D

ff p

79

ff

85

E **Manhattan Beach** ♩ = 120 p

91

97

f

103

F ff p

3

109

ff

115

Liberty Bell
♩. = 120

G

127

133

139

ff marc.

145

Example 145 is a musical score for a bass line. It consists of two measures. The first measure contains a quarter rest, followed by a group of four eighth notes (G4, A4, B4, C5) beamed together, then a quarter note (D5) with an accent (>), and finally a quarter rest. The second measure contains a quarter rest, followed by a group of four eighth notes (G4, A4, B4, C5) beamed together, then a quarter note (D5) with an accent (>), and finally a quarter rest. The key signature has two flats (Bb and Eb), and the time signature is 4/4.

151

151

[illegible]

163 *p* *mf* *p*

169 *mf*

175 *f*

181 *ff*

187 *ff*

193 *mf* *p*

199 *mf*

205 *f* *ff*

211 *f*

Washington Post

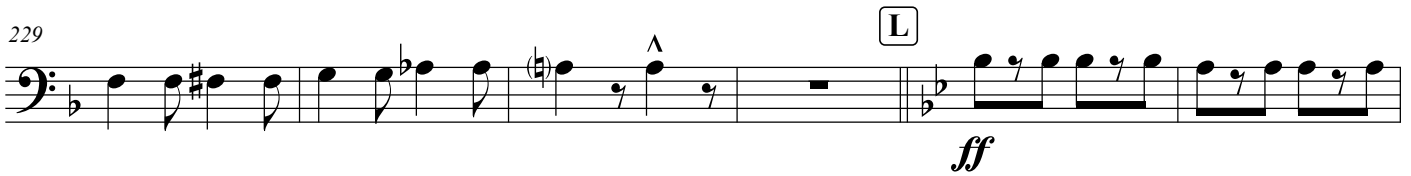
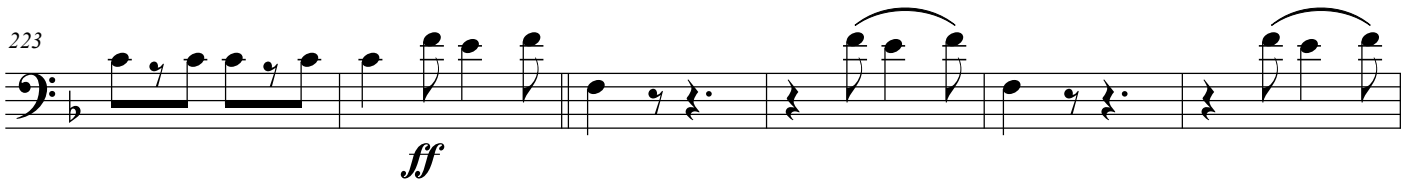

Grandiose
The Belle of Chicago

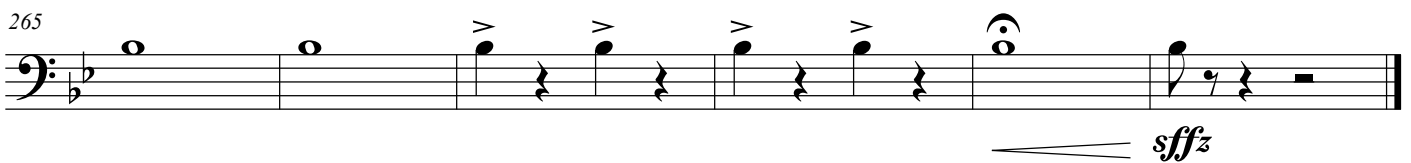
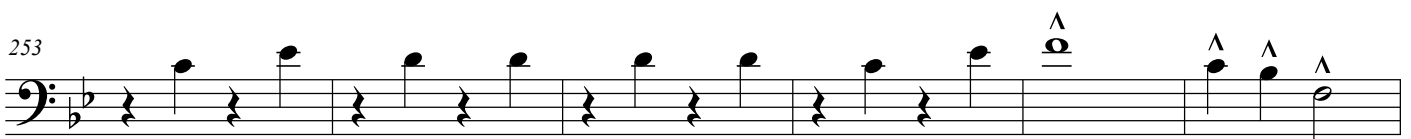
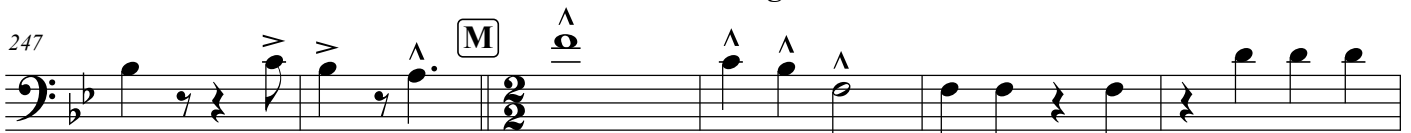

Tuba B \flat

Sousa on Parade

For Brass Quintet

John Philip Sousa

Arr. King Palmer

$\text{♩} = 120$

ff

$\text{♩} = 120$

f

7

A The High School Cadetes

mf

sf

13

19

25

pp

ff

31

B

ff

mf

37

ff

43

mf

ff

C Semper Fidelis $\text{♩} = 120$

ff

marc.

55

61

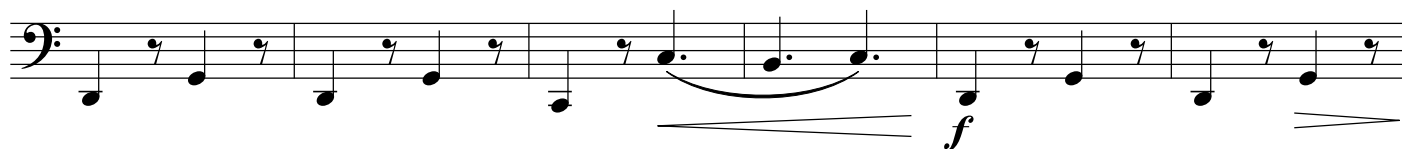

67

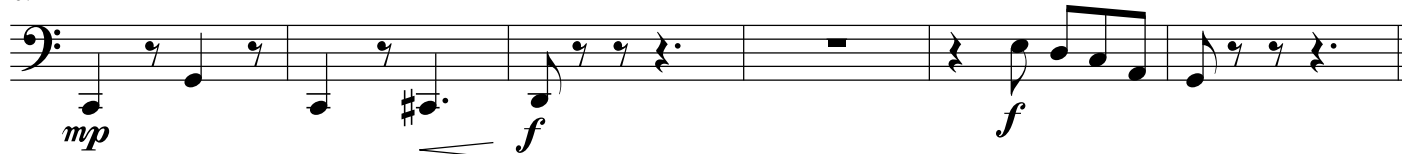
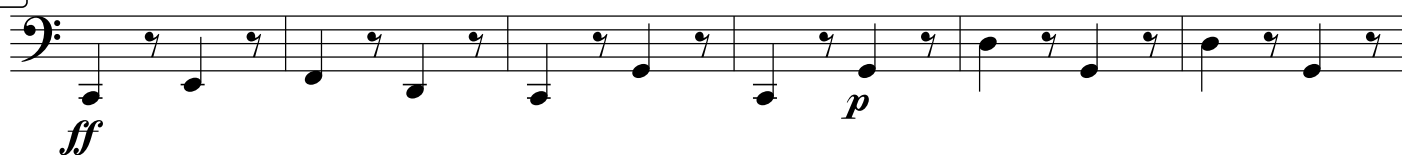
**D**

79

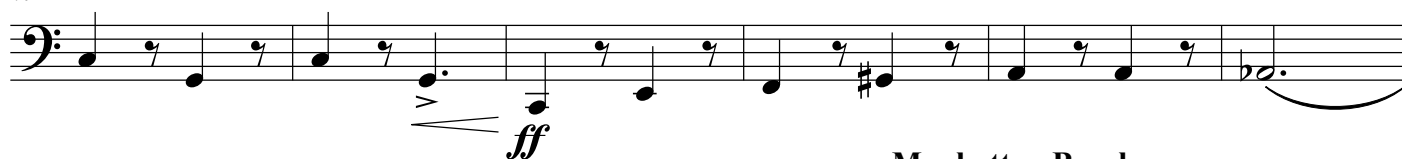

85

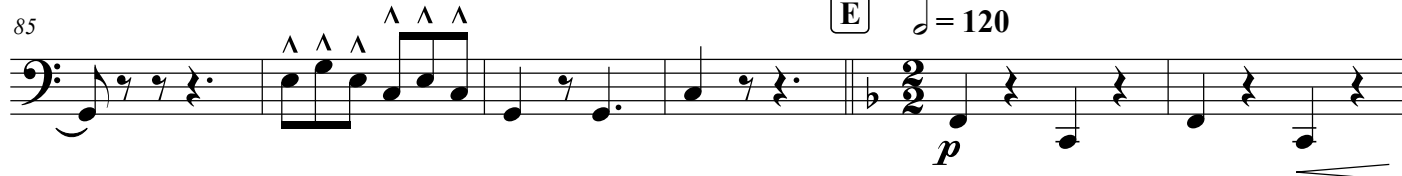

91

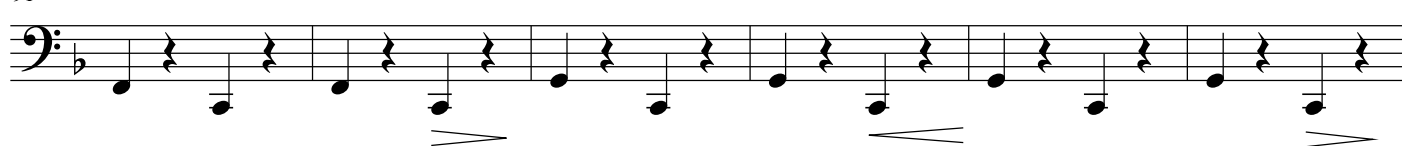

97

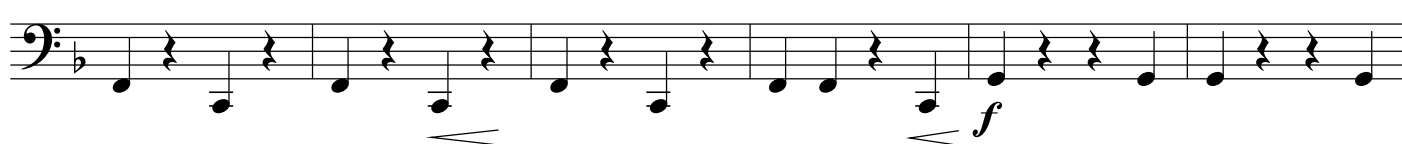

103

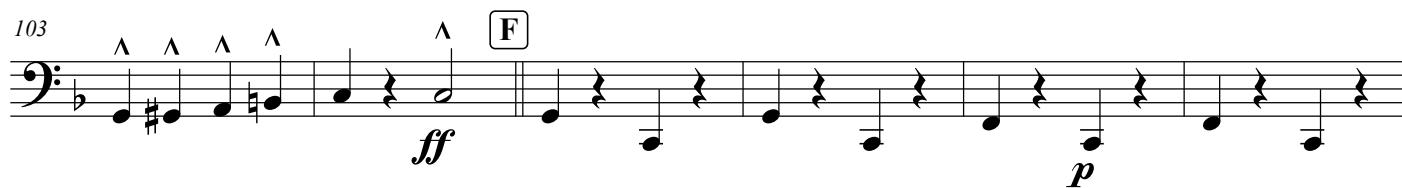

109

115

Liberty Bell

[G] ♩. = 120

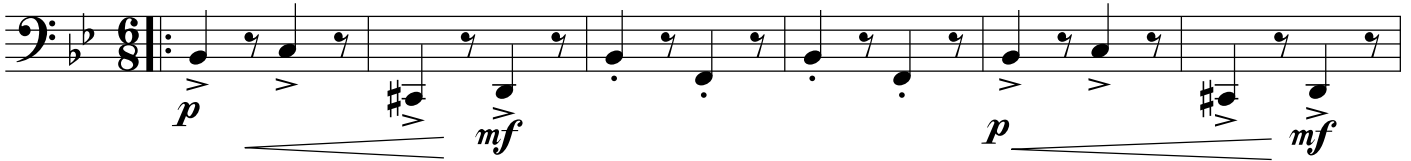

127

133

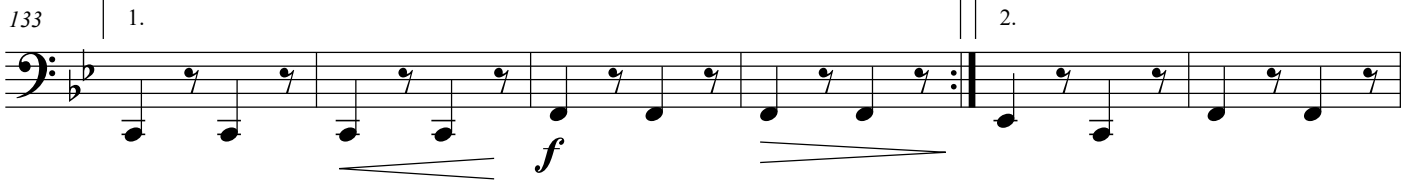

139

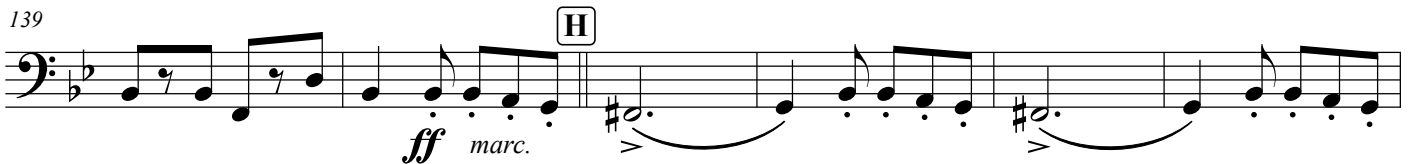

145

151

157

163

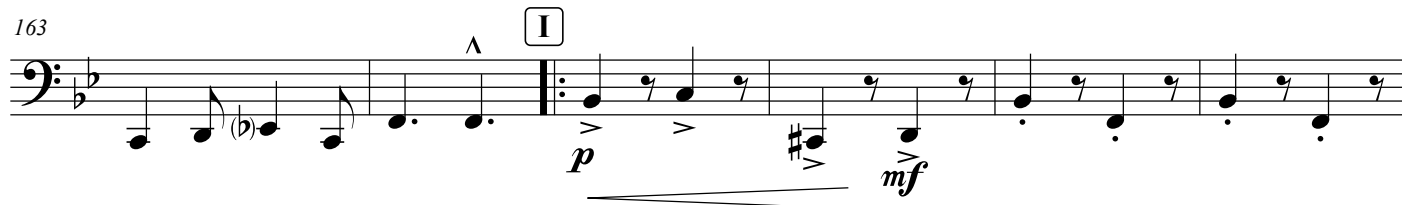

169

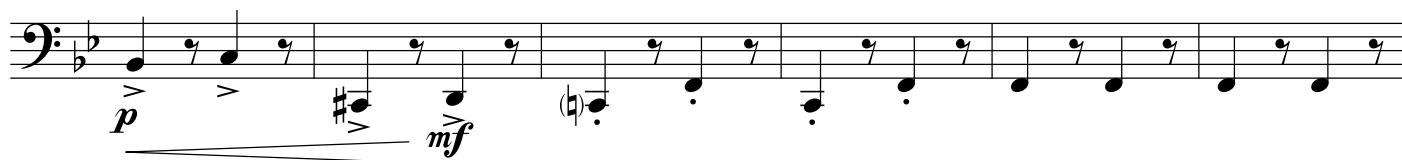

175

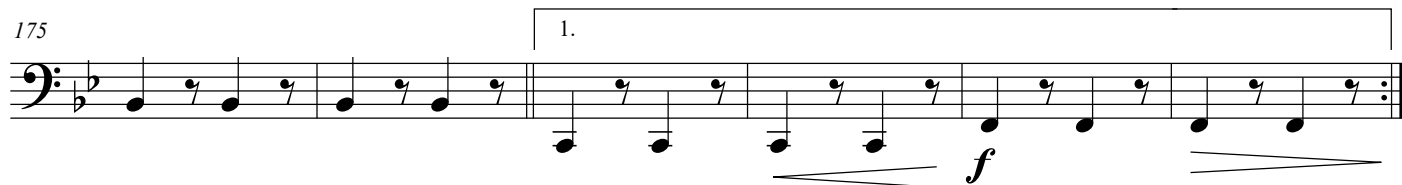

181

187

193

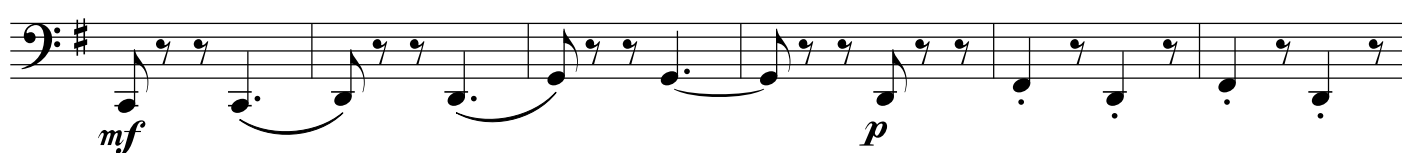

199

205

211

217

223

229

235

241

Grandiose

247

[M]

The Belle of Chicago

253

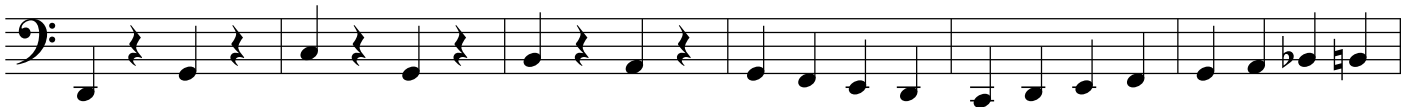

259

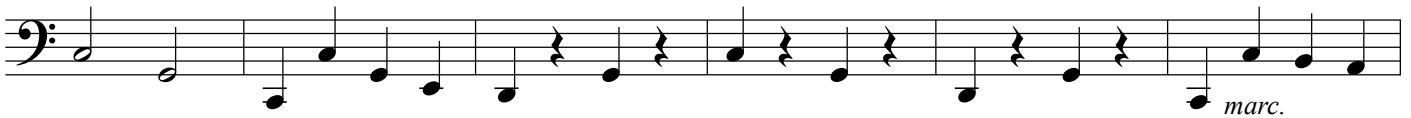

265

