

El Capitan

March

J.P. Sousa

Arr. Bluebayoo2

Marcha $\text{♩} = 120$

A

Trompete B \flat

Trompa F

Trombone

Tuba B \flat B \flat Tpt.

Hn.

Tbn.

Tuba

B \flat Tpt.

Hn.

Tbn.

Tuba

18 **B**

B \flat Tpt. *f* *mf* *ff*

Hn. *f* *mf* *ff*

Tbn. *f* *mf* *ff*

Tuba *f* *mf* *ff*

24

B \flat Tpt. *p* *mf*

Hn. *p* *mf*

Tbn. *p* *mf*

Tuba *p* *mf*

31

B \flat Tpt. *ff*

Hn. *ff*

Tbn. *ff*

Tuba *ff*

1.

El Capitan

3

37 2 C ♩ = 124

B \flat Tpt. *ff* *pp*

Hn. *ff* *mp*

Tbn. *ff* *p*

Tuba *ff* *p*

43

B \flat Tpt.

Hn.

Tbn.

Tuba

50 D

B \flat Tpt. *f* *p*

Hn. *f* *mf*

Tbn. *f* *mf*

Tuba *f* *mf*

57

B \flat Tpt.

Hn.

Tbn.

Tuba

64

B \flat Tpt.

Hn.

Tbn.

Tuba

Break

mp

71

B \flat Tpt.

Hn.

Tbn.

Tuba

f *ff* *mp*

f *ff* *mp*

f *ff* *mp*

El Capitan

5

78

B \flat Tpt.

Hn.

Tbn.

Tuba

85

B \flat Tpt.

Hn.

Tbn.

Tuba

91

B \flat Tpt.

Hn.

Tbn.

Tuba

F

mf

ff

ff

98

B \flat Tpt.

Hn.

Tbn.

Tuba

8

105

B \flat Tpt.

Hn.

Tbn.

Tuba

8

El Capitan

March

J.P. Sousa
Arr. Bluebayoo2Marcha $\text{♩} = 120$

7 *f* *fz* *mf* *fz*

13 *mf* *mf* *fz* *mf*

19 *f* *mf* *ff*

25 *p* *mf*

31 *ff*

37 *ff* *pp* $\text{♩} = 124$

43

49 *f*

D

p

61

67 **Break** *mp*

73 *f* *ff* **E** *mp*

79

85

91 **F** *mf*

97

103

El Capitan

March

J.P. Sousa

Arr. Bluebayoo2

Marcha $\text{♩} = 120$

7

13

19

25

31

37

43

49

A

B

C

$\text{♩} = 124$

f *mf* *p* *ff* *mp* *f*

D

mf

61

67 **Break** *mp*

73 **E** *f* *ff* *mp*

79

85

91 **F** *ff*

97

103

El Capitan

March

J.P. Sousa
Arr. Bluebayoo2

Marcha $\text{♩} = 120$

f *f* *mp*

7 *f* *mp*

13 *mf* *mf* *fz* *mf*

19 *f* *mf* *ff*

25 *p* *mf*

31 *ff*

37 *ff* *p* $\text{♩} = 124$

43

49 *f*

D

mf

61

67

Break

mp

73

f *ff* *mp*

E

79

85

91

ff

F

97

103

El Capitan

March

J.P. Sousa

Arr. Bluebayoo2

Marcha $\text{♩} = 120$

7

13

19

25

31

37

43

49

A

B

C

f

mf

p

ff

$\text{♩} = 124$

1.

2.

D

61

67

Break

73

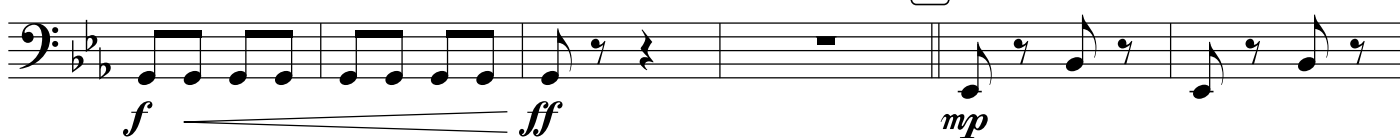
E

79

85

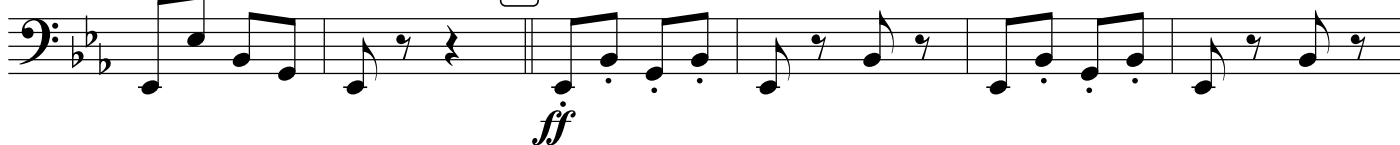

91

F

97

103

El Capitan

March

J.P. Sousa
Arr. Bluebayoo2Marcha $\text{♩} = 120$

7

13

19

25

31

37

43

49

A

B

C

$\text{♩} = 124$

f *mf* *fz* *mf* *f* *ff* *p* *ff* *mp* *f*

D

mf

61

67 **Break** *mp*

73 *f* *ff* **E** *mp*

79

85

91 **F** *ff*

97

103

El Capitan

March

J.P. Sousa

Arr. Bluebayoo2

Marcha $\text{♩} = 120$

f *f* *mf*

7

13 *mf* *mf* *fz* *mf*

19 *f* *mf* *ff*

25 *p* *mf*

31 *ff*

37 $\text{♩} = 124$ *ff* *mp*

43 *f*

49 *f*

D

mf

61

67 **Break**

mp

73 *f* *ff* **E** *mp*

79

85

91 **F** *ff*

97

103

El Capitan

March

J.P. Sousa
Arr. Bluebayoo2Marcha $\text{♩} = 120$

7

13

19

25

31

37

43

49

f *mf* *f* *mf* *fz* *mf* *f* *mf* *ff* *p* *mf* *ff* *ff* *mp* *f*

A **B** **C**

$\text{♩} = 124$

D

mf

61

Break

67

mp

73

f *ff* *mp*

79

85

91

ff

97

103

El Capitan

March

J.P. Sousa
Arr. Bluebayoo2Marcha $\text{♩} = 120$

7

13

19

25

31

37

43

49

f *f* *mf* *mf* *fz* *mf* *f* *mf* *ff* *p* *mf* *ff* *mp* *f*

A **B** **C**

1. 2.

$\text{♩} = 124$

D

mf

61

Break

67

mp

73

f *ff* *mp*

79

85

91

ff

97

103

El Capitan

March

J.P. Sousa

Arr. Bluebayoo2

Marcha $\text{♩} = 120$

f *f* *mf*

7

13 *mf* *mf* *fz* *mf*

19 *f* *mf* *ff*

25 *p* *mf*

31 *ff*

37 *ff* *mp* $\text{♩} = 124$

43

49 *f*

D

mf

61

67 **Break**

mp

73 *f* *ff* *mp* **E**

79

85

91 *ff* **F**

97

103

El Capitan

March

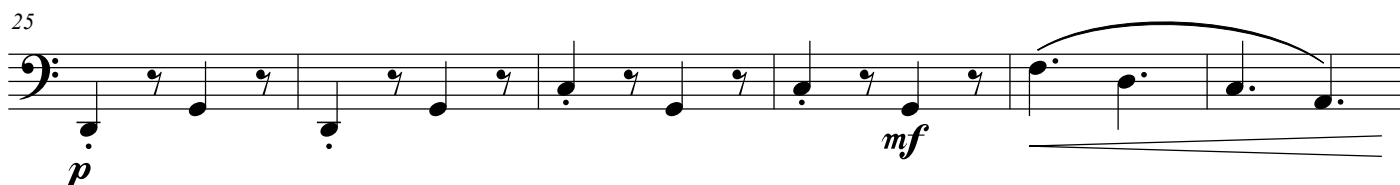
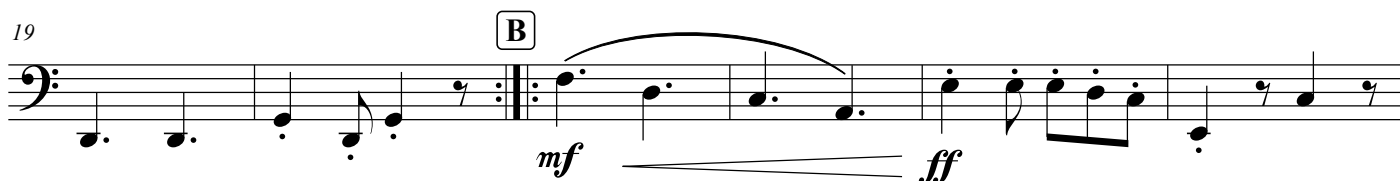
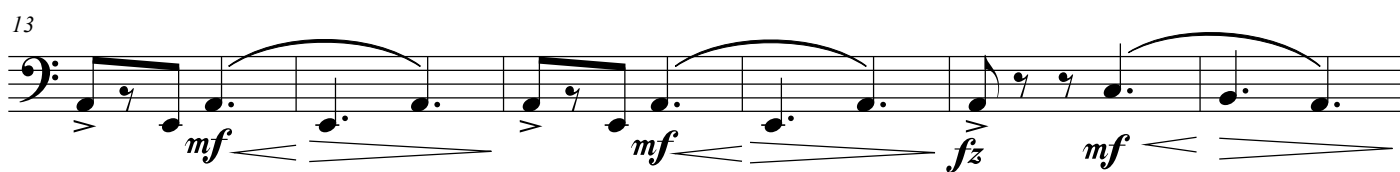
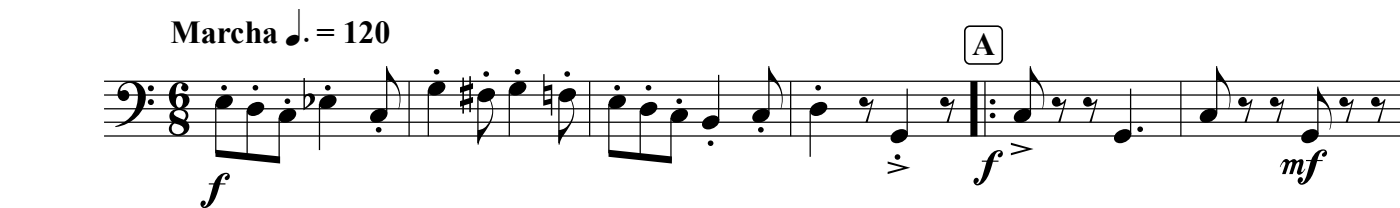
J.P. Sousa
Arr. Bluebayoo2Marcha $\text{♩} = 120$ 

D

Tuba B \flat

El Capitan

March

J.P. Sousa

Arr. Bluebayoo2

Marcha $\text{♩} = 120$

8 *f* *f* *mf*

7 *f* *mf*

13 *mf* *mf* *fz* *mf*

19 *mf* *ff*

25 *p* *mf*

31 *ff*

37 *ff* *p* $\text{♩} = 124$

43

49 *f*

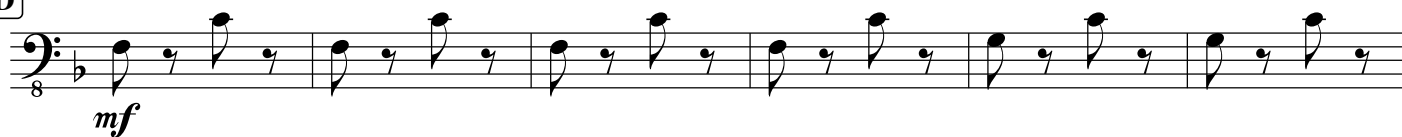
D

61

67

73

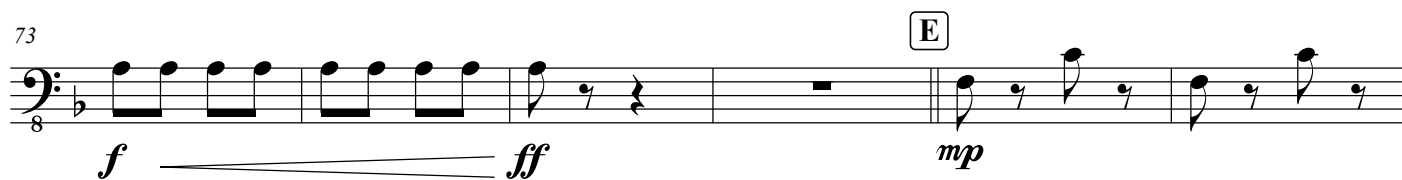

79

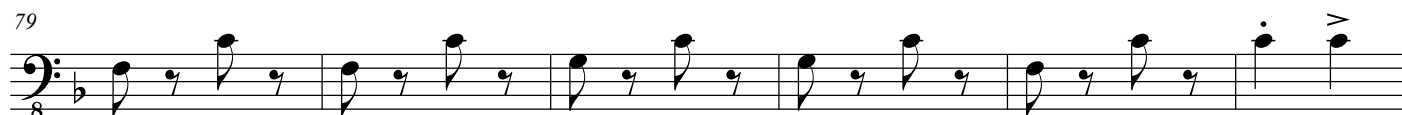

85

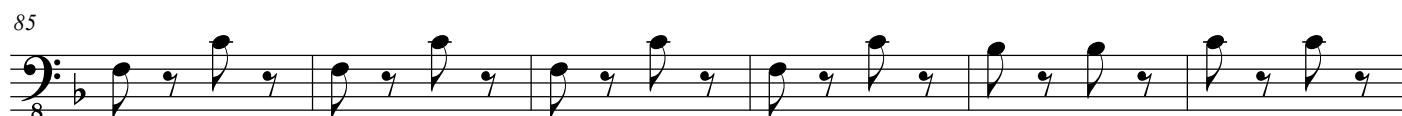

91

97

103

