

The Stars and Stripes Forever

March

John Philip Sousa
Arr. Bob Driggs

Marcha $\text{♩} = 120$

1° Trompete B \flat

2° Trompete B \flat

Trompa F

Trombone

Tuba

f *crescendo* *ff* *mf*

f *crescendo* *ff* *mf*

f *crescendo* *ff*

f *crescendo* *ff* *mf*

f *crescendo* *ff*

B \flat Tpt.

B \flat Tpt.

Hn.

Tbn.

Tuba

A

mf

mf

mf

9

Instrument parts shown:

- B \flat Tpt. (Two staves)
- Hn. (Horn)
- Tbn. (Trombone)
- Tuba

13

Instrument parts shown:

- B \flat Tpt. (Two staves)
- Hn. (Horn)
- Tbn. (Trombone)
- Tuba

The Stars and Stripes Forever

3

17

1. 2.

B \flat Tpt.

B \flat Tpt.

Hn.

Tbn.

Tuba

B

B \flat Tpt.

B \flat Tpt.

Hn.

Tbn.

Tuba

The Stars and Stripes Forever

27

32

37

1. 2. C

B \flat Tpt.

B \flat Tpt.

Hn.

Tbn.

Tuba

mp

mf

mp

mf

mp

42

B \flat Tpt.

B \flat Tpt.

Hn.

Tbn.

Tuba

47

B \flat Tpt.

B \flat Tpt.

Hn.

Tbn.

Tuba

52

B \flat Tpt.

B \flat Tpt.

Hn.

Tbn.

Tuba

D

The Stars and Stripes Forever

7

57

B \flat Tpt.
 B \flat Tpt.
 Hn.
 Tbn.
 Tuba

62

B \flat Tpt.
 B \flat Tpt.
 Hn.
 Tbn.
 Tuba

The Stars and Stripes Forever

77

B \flat Tpt.

B \flat Tpt.

Hn.

Tbn.

Tuba

82

B \flat Tpt.

B \flat Tpt.

Hn.

Tbn.

Tuba

97

B \flat Tpt.

B \flat Tpt.

Hn.

Tbn.

Tuba

102

B \flat Tpt.

B \flat Tpt.

Hn.

Tbn.

Tuba

107

Instrument parts shown:

- B \flat Tpt. (Two staves)
- Hn. (Horn)
- Tbn. (Trombone)
- Tuba

112

Instrument parts shown:

- B \flat Tpt. (Two staves)
- Hn. (Horn)
- Tbn. (Trombone)
- Tuba

117

B \flat Tpt.

B \flat Tpt.

Hn.

Tbn.

Tuba

122

B \flat Tpt.

B \flat Tpt.

Hn.

Tbn.

Tuba

ff

ff

ff

D.S. al Coda

128

B \flat Tpt. *f*

B \flat Tpt. *f*

Hn. *f*

Tbn. *f*

Tuba *f*

133

B \flat Tpt.

B \flat Tpt.

Hn.

Tbn.

Tuba

138

B \flat Tpt.

B \flat Tpt.

Hn.

Tbn.

Tuba

143

B \flat Tpt.

B \flat Tpt.

Hn.

Tbn.

Tuba

148

B \flat Tpt.

B \flat Tpt.

Hn.

Tbn.

Tuba

154

B \flat Tpt.

B \flat Tpt.

Hn.

Tbn.

Tuba

1º Trompete B♭

The Stars and Stripes Forever

March

John Philip Sousa
Arr. Bob Driggs

Marcha $\text{♩} = 120$

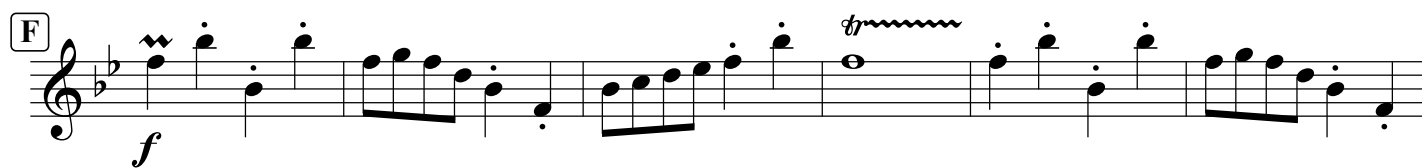
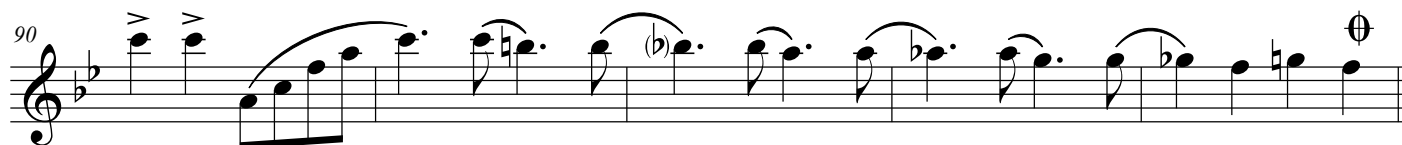
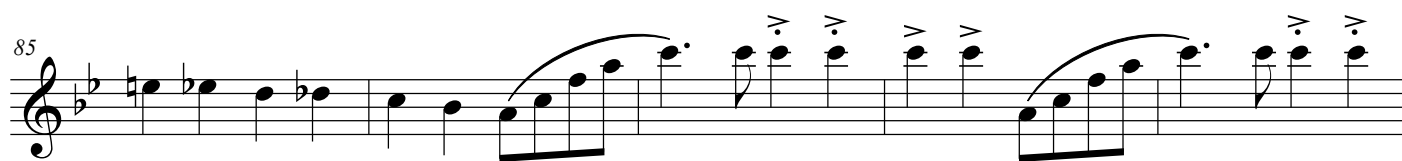
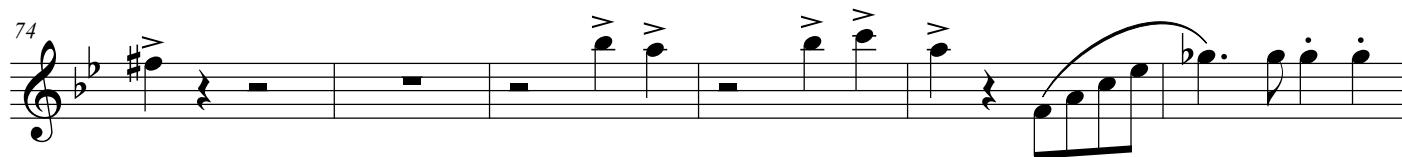
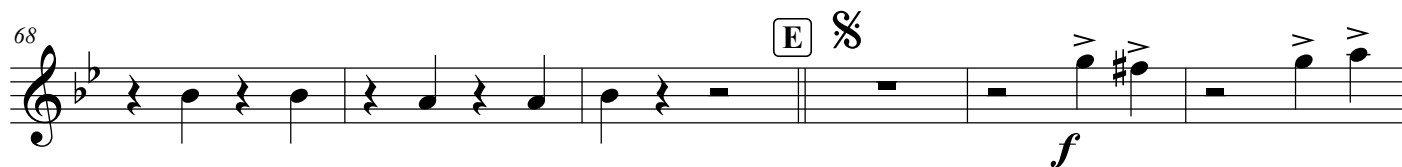
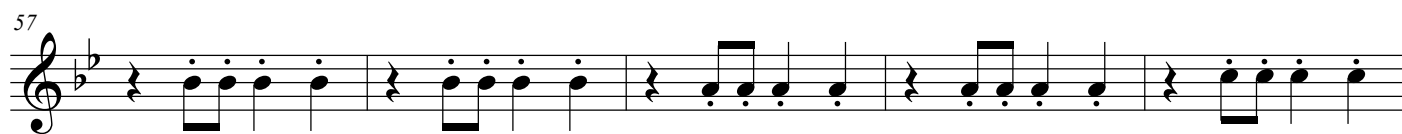
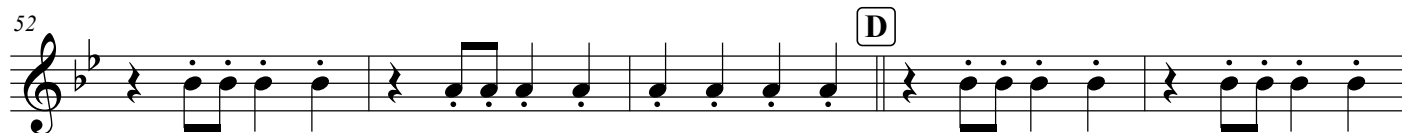

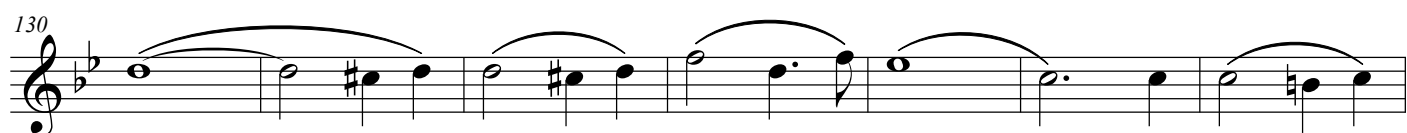
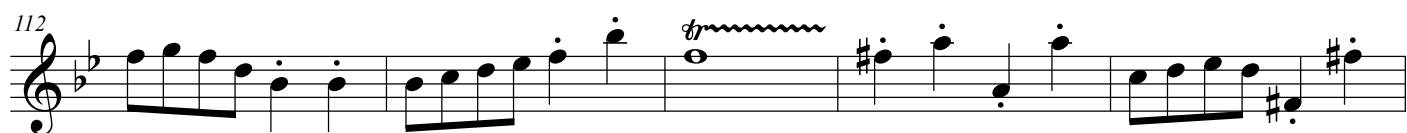

The Stars and Stripes Forever

March

John Philip Sousa
Arr. Bob Driggs

Marcha $\text{♩} = 120$

53

D

60

66

E $\%$

72

f > > > > > >

78

84

90

F *f*

102

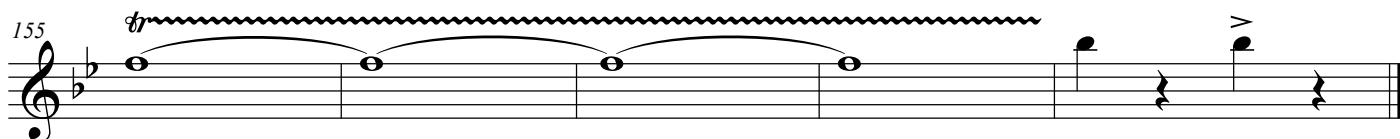
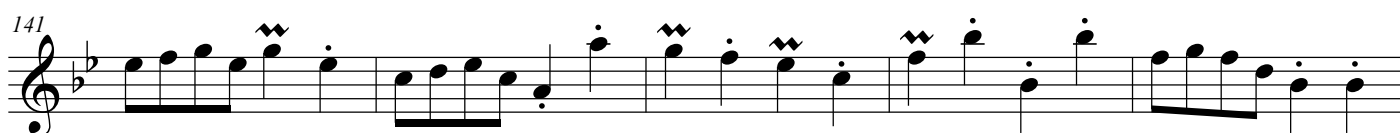
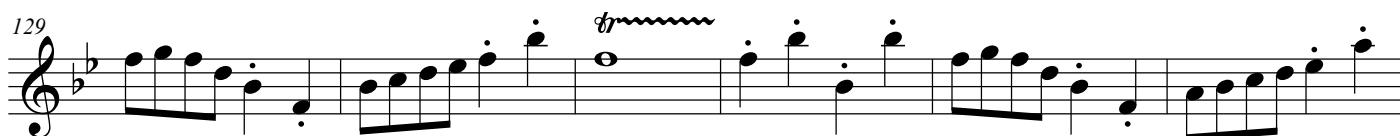
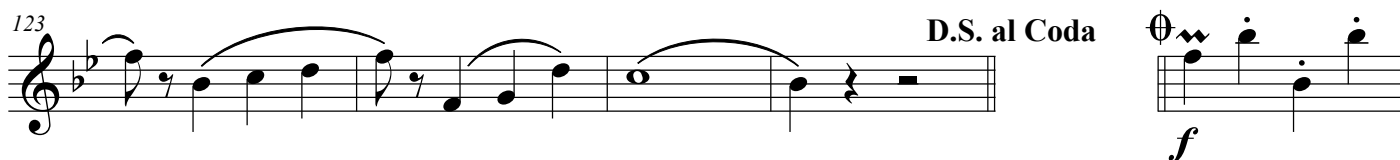

Trompa F

The Stars and Stripes Forever

March

John Philip Sousa
Arr. Bob Driggs

Marcha $\text{♩} = 120$

6

12

18

24

30

36

41

46

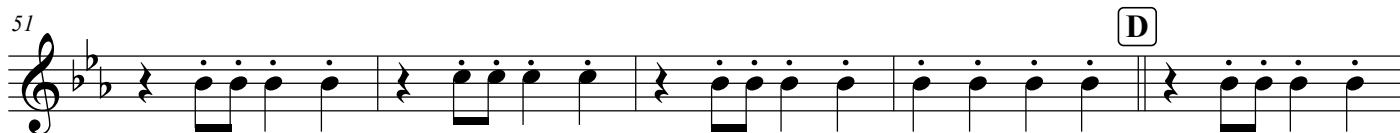

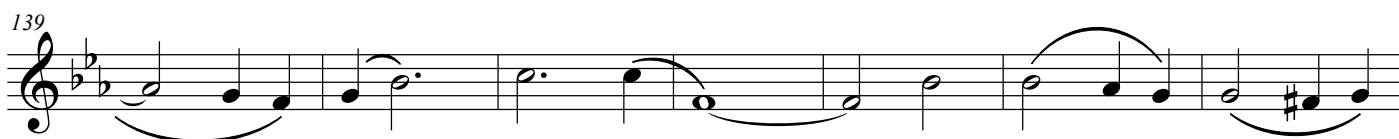

Trombone

The Stars and Stripes Forever

March

John Philip Sousa
Arr. Bob Driggs

Marcha $\text{♩} = 120$

51

Example 51 is a single staff in bass clef with a key signature of three flats. The melody consists of eighth and quarter notes with various rests and ties. A 'D' in a box is placed above the staff at the start of the second measure of the second phrase.

58

64

64

70

ff

[illegible][illegible]

85

85

90

Example 10

F

mp

101

107

113

119

125

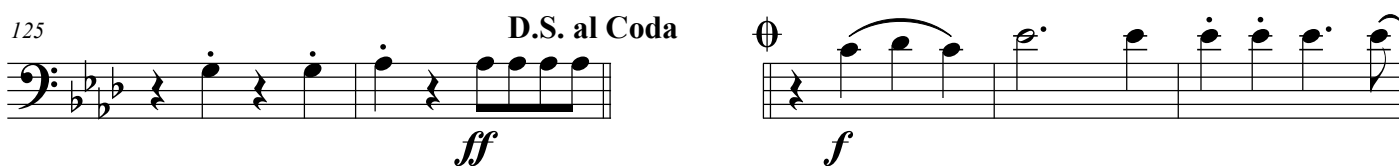

131

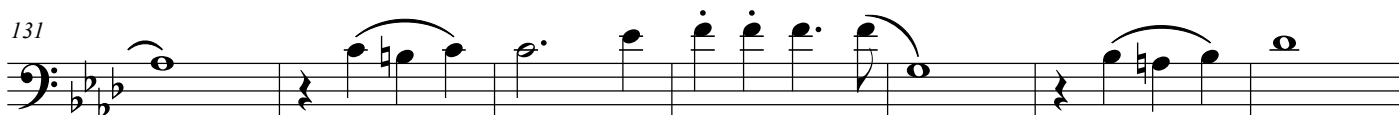

138

145

153

Tuba

The Stars and Stripes Forever March

John Philip Sousa
Arr. Bob Driggs

Marcha $\text{♩} = 120$

6

11

16

21

26

32

38

43

A

B

C

f *crescendo* *ff* *mf*

1. 2. 1. 2.

49

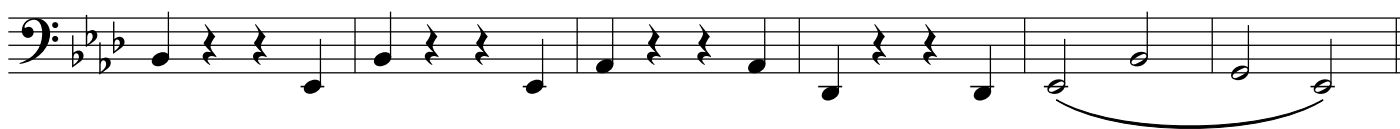

D

61

66

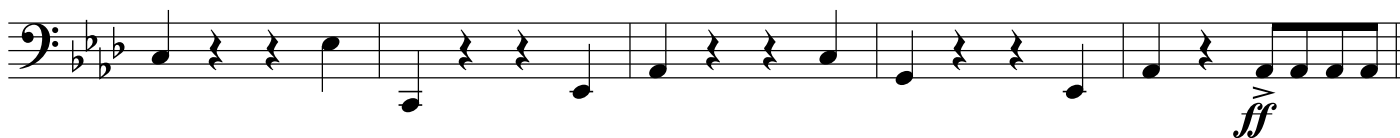

E

§

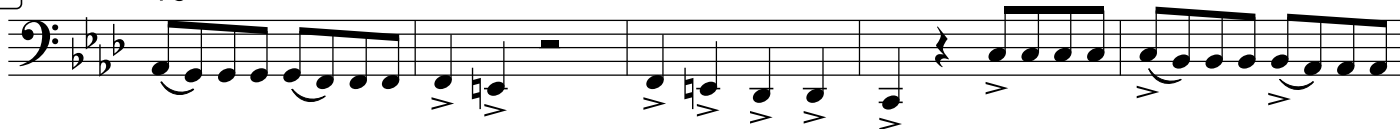

76

82

88

94

Φ F

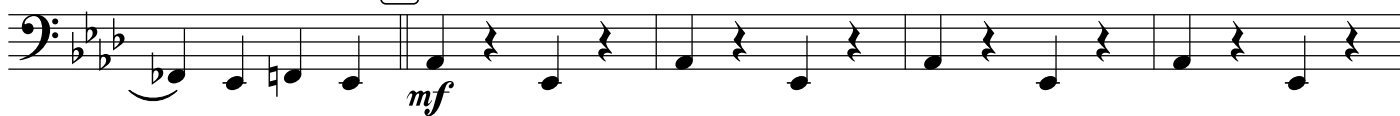

99

Euphonium B♭

The Stars and Stripes Forever

March

John Philip Sousa
Arr. Bob Driggs

Marcha $\text{♩} = 120$

Marcha 2 Op. 120

8 *f* *crescendo* *ff* *mf*

6

12

18 1. 2. **B** *f*

24

30

36 1. 2. **C** *mp*

41

46

CECILIA MUSIC COMPANY

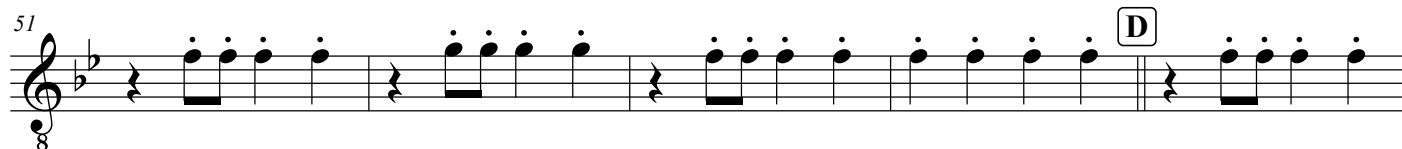

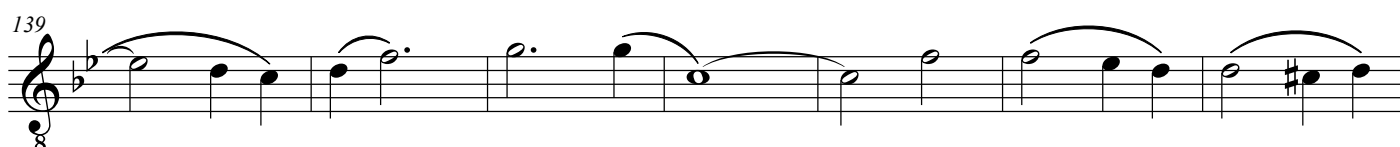
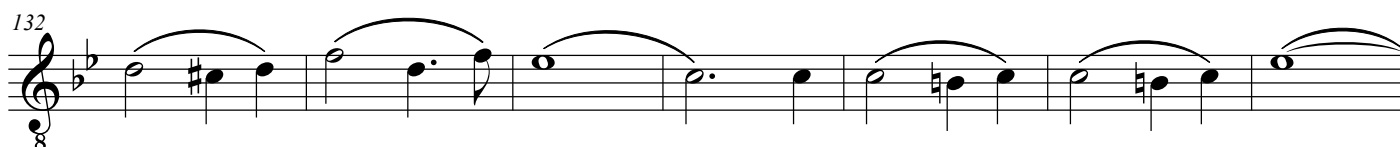
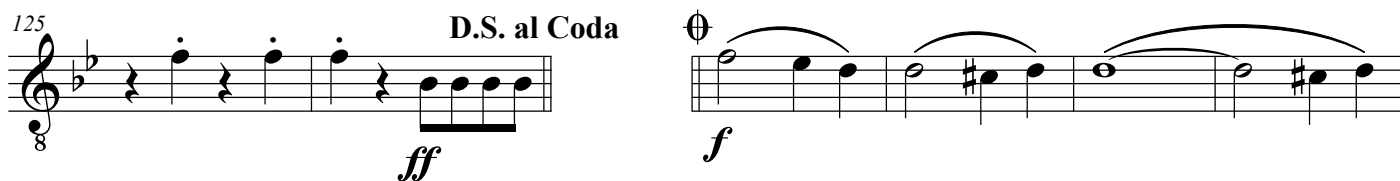
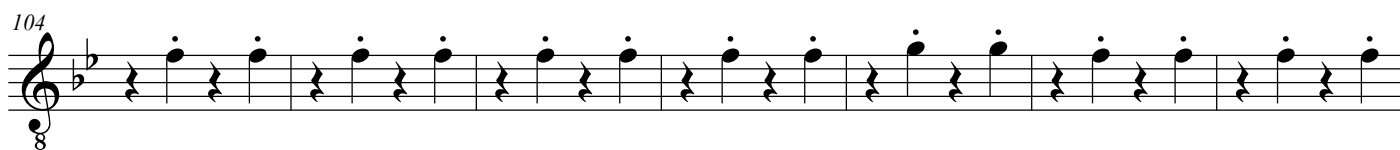
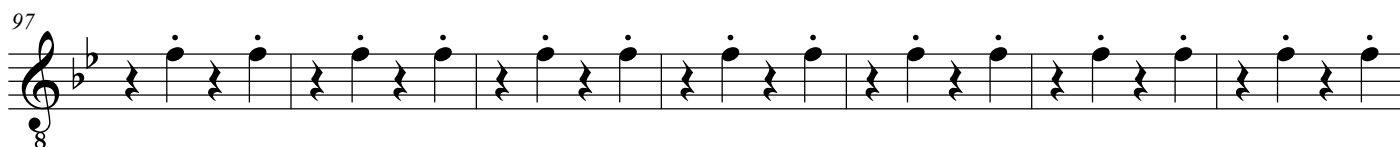

The Stars and Stripes Forever

March

John Philip Sousa
Arr. Bob Driggs

Marcha $\text{♩} = 120$

The Stars and Stripes Forever

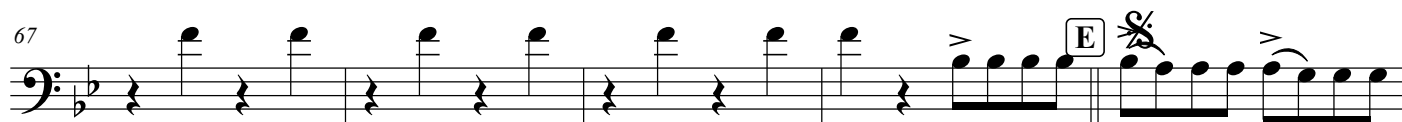
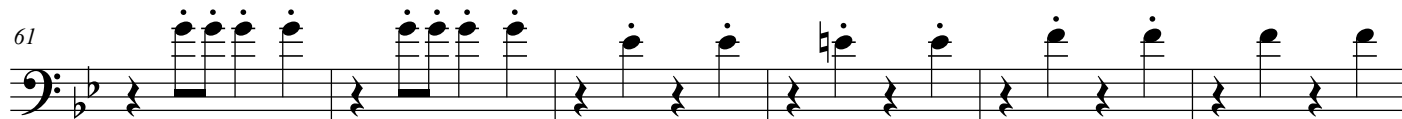
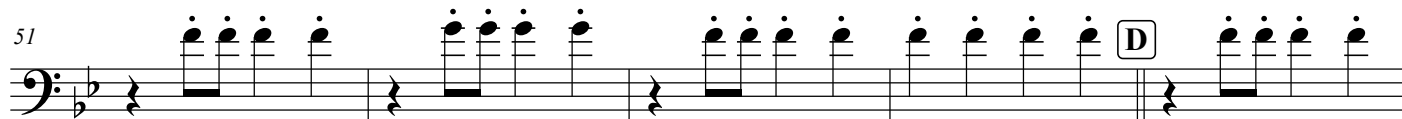

ff

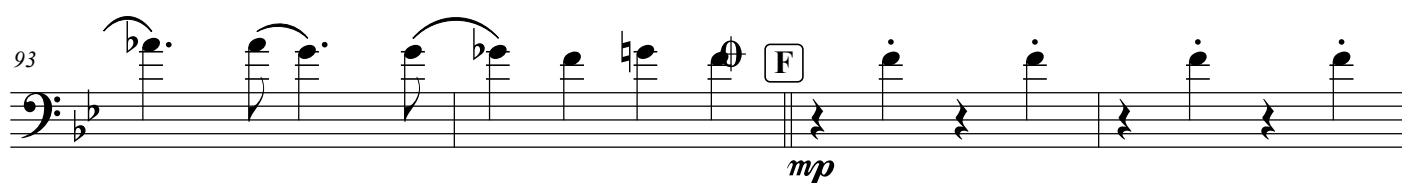
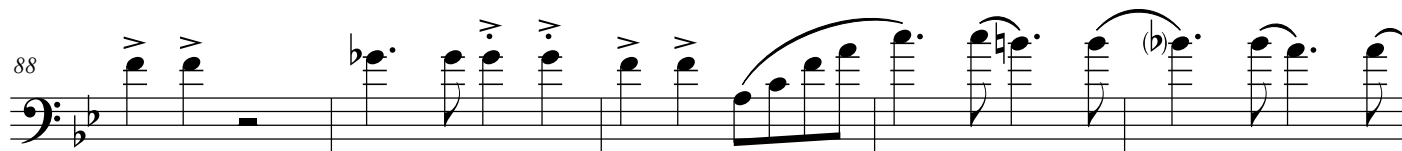

97

104

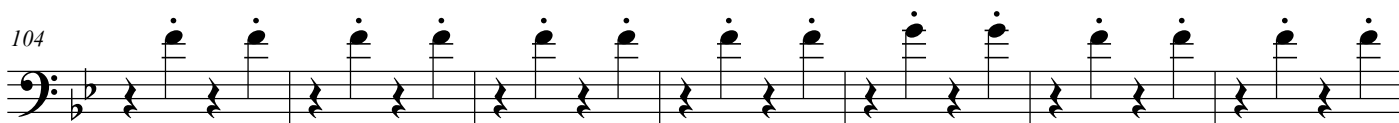

111

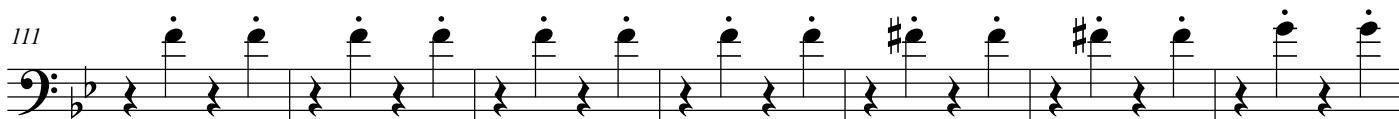

118

125

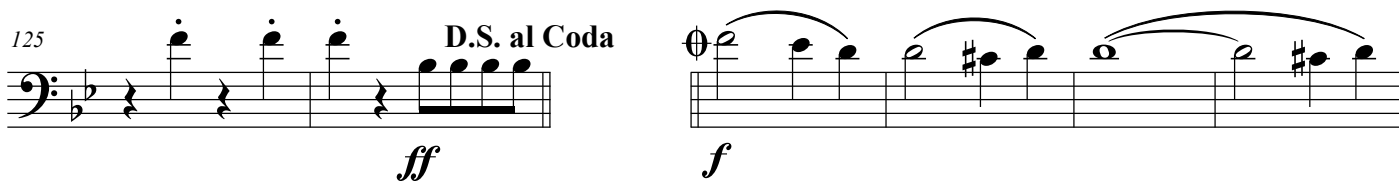

132

139

146

153

The Stars and Stripes Forever

March

John Philip Sousa
Arr. Bob Driggs

Marcha $\text{♩} = 120$

The Stars and Stripes Forever

52

57

62

67

ff

72

77

82

87

92

mp

D

E

F

Tuba B \flat

The Stars and Stripes Forever March

John Philip Sousa
Arr. Bob Driggs

Marcha $\text{♩} = 120$

6

11

16

21

27

33

45

A

B

C

f *crescendo* *ff* *mf*

1. 2.

mp

51

57

63

68

73

78

84

90

F

101

107

113

119

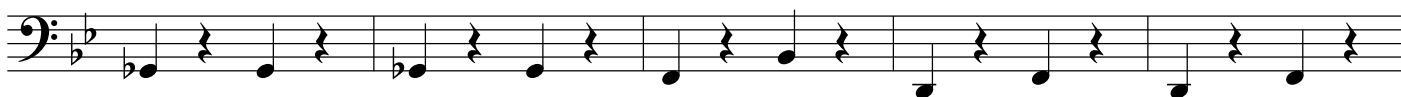

124

128

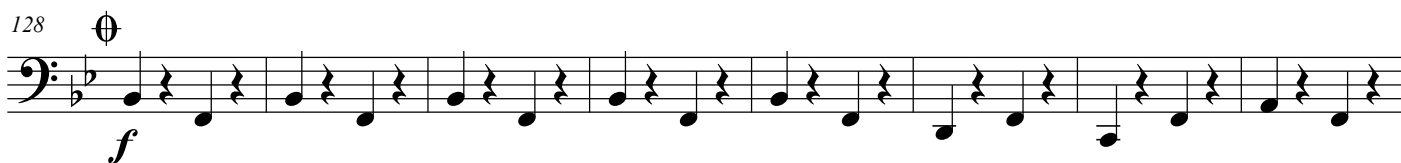

136

144

152

Tuba B \flat

The Stars and Stripes Forever March

John Philip Sousa
Arr. Bob Driggs

Marcha $\text{♩} = 120$

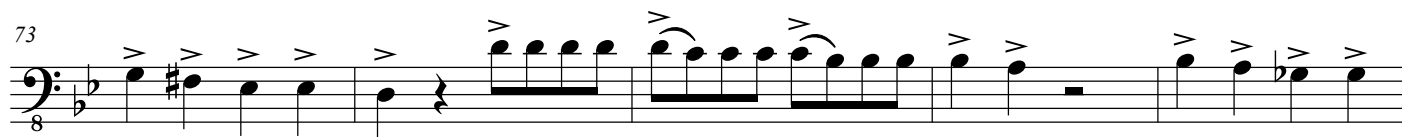
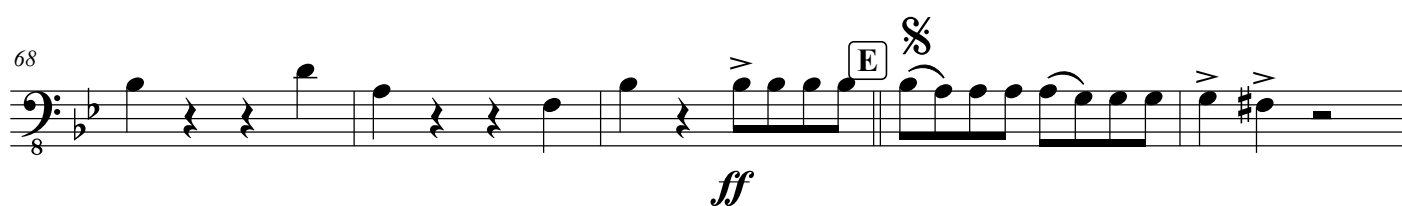
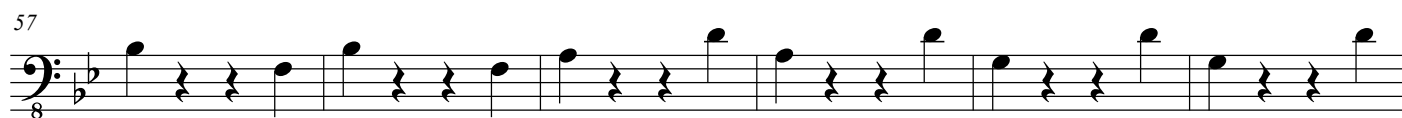
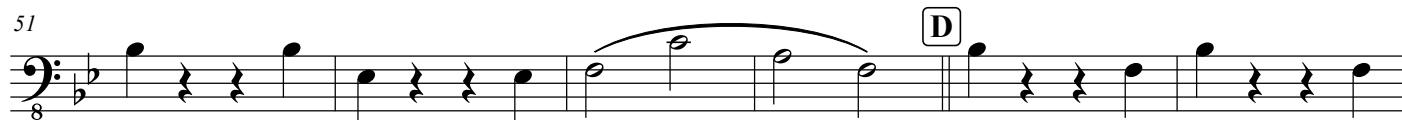

101

107

113

119

124

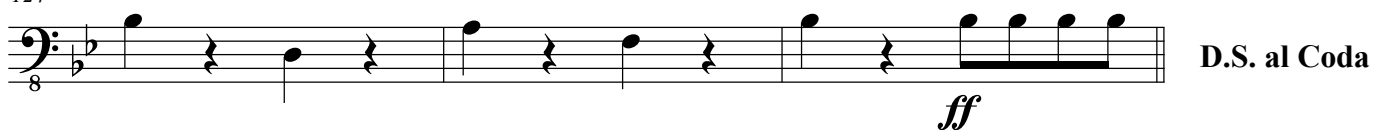

D.S. al Coda

128

136

144

152

