

The Black Horse Troop

March

John Philip Sousa

Marcha $\text{♩} = 120$

1° Trompete B \flat

2° Trompete B \flat

Trompa F

Trombone

Tuba

ff *f* *mf* *mf* *mf*

A

B \flat Tpt.

B \flat Tpt.

Hn.

Tbn.

Tuba

p *p* *p* *p* *p*

6

The Black Horse Troop

12

B \flat Tpt. *f* *mf* *p*

B \flat Tpt. *f* *mf* *p*

Hn. *f* *mf* *p*

Tbn. *f* *mf* *p*

Tuba *f* *mf* *p*

18

1. 2.

B \flat Tpt. *f* *ff*

B \flat Tpt. *f* *ff*

Hn. *f* *ff*

Tbn. *f* *ff*

Tuba *f* *ff*

The Black Horse Troop

3

24

B \flat Tpt. *mf*

B \flat Tpt.

Hn. *mf*

Tbn. *mf*

Tuba *mf*

30

B \flat Tpt. *ff*

B \flat Tpt. *ff*

Hn. *ff*

Tbn. *ff*

Tuba *ff*

The Black Horse Troop

37

B \flat Tpt.

B \flat Tpt.

Hn.

Tbn.

Tuba

p

p

p

p

43

B \flat Tpt.

B \flat Tpt.

Hn.

Tbn.

Tuba

ff

mf

ff

mf

ff

mf

ff

mf

49

B \flat Tpt.

B \flat Tpt.

Hn.

Tbn.

Tuba

dim.

p

p

p

p

56

B \flat Tpt.

B \flat Tpt.

Hn.

Tbn.

Tuba

The Black Horse Troop

63

B \flat Tpt.

B \flat Tpt.

Hn.

Tbn.

Tuba

mp

70

B \flat Tpt.

B \flat Tpt.

Hn.

Tbn.

Tuba

f

The Black Horse Troop

7

77

B \flat Tpt.

B \flat Tpt.

Hn.

Tbn.

Tuba

84

B \flat Tpt.

B \flat Tpt.

Hn.

Tbn.

Tuba

ff

ff

ff

ff

90

B \flat Tpt.

B \flat Tpt.

Hn.

Tbn.

Tuba

96

B \flat Tpt.

B \flat Tpt.

Hn.

Tbn.

Tuba

102

B \flat Tpt.

B \flat Tpt.

Hn.

Tbn.

Tuba

108

B \flat Tpt.

B \flat Tpt.

Hn.

Tbn.

Tuba

114

B \flat Tpt.

B \flat Tpt.

Hn.

Tbn.

Tuba

120

B \flat Tpt.

B \flat Tpt.

Hn.

Tbn.

Tuba

125

B \flat Tpt.

B \flat Tpt.

Hn.

Tbn.

Tuba

130

B \flat Tpt.

B \flat Tpt.

Hn.

Tbn.

Tuba

1.

2.

The Black Horse Troop

March

John Philip Sousa

Marcha $\text{♩} = 120$

6

12

18

24

30

38

44

51

ff

f

p

mf

ff

mf

p

dim.

p

A

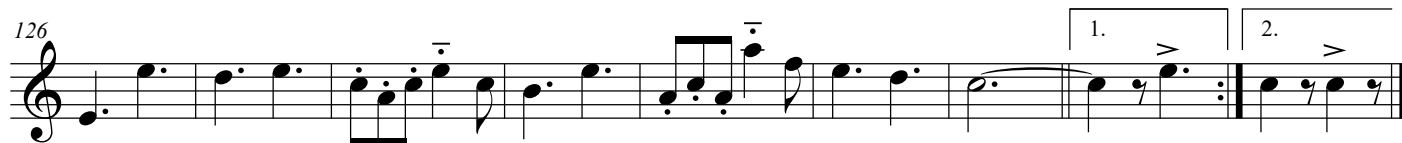
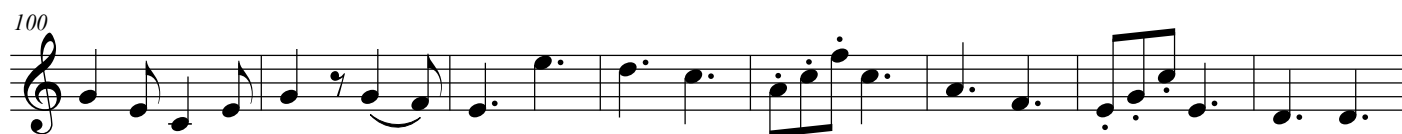
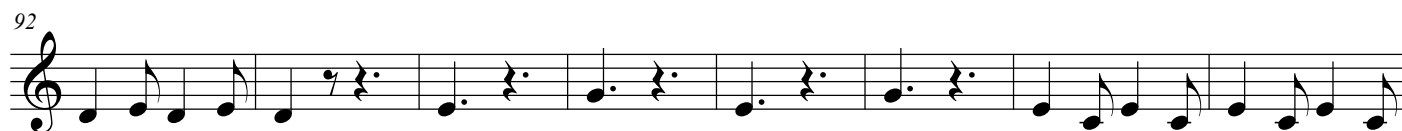
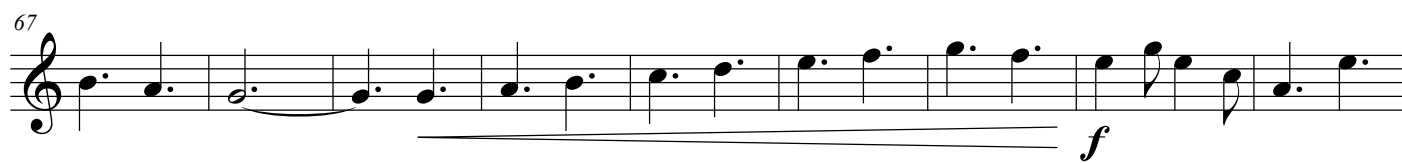
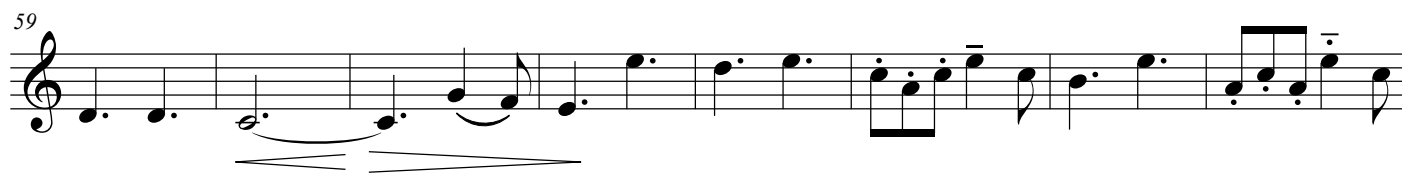

The Black Horse Troop

March

John Philip Sousa

Marcha $\text{♩} = 120$

7

13

20

27

34

41

49

57

ff *mf* *p* *f* *mf* *p* *ff* *mf* *ff* *p*

1. 2.

f *f* *ff*

ff *mf* *ff* *mf* *ff* *p*

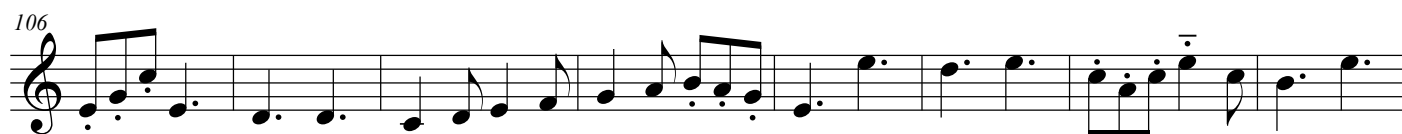
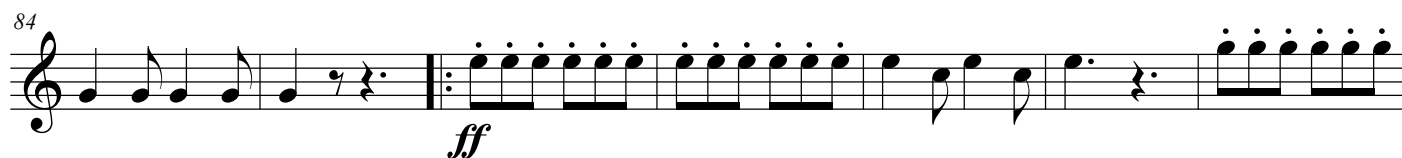
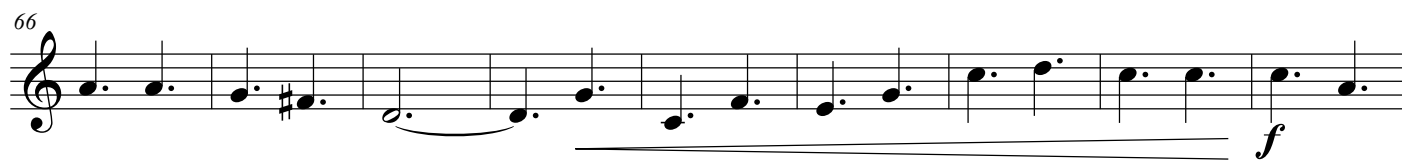

The Black Horse Troop

March

John Philip Sousa

Marcha ♩. = 120

7

16

24

32

40

48

56

65

ff *mf* *p* *f* *mf* *ff* *p* *ff* *p*

1. 2.

3 A

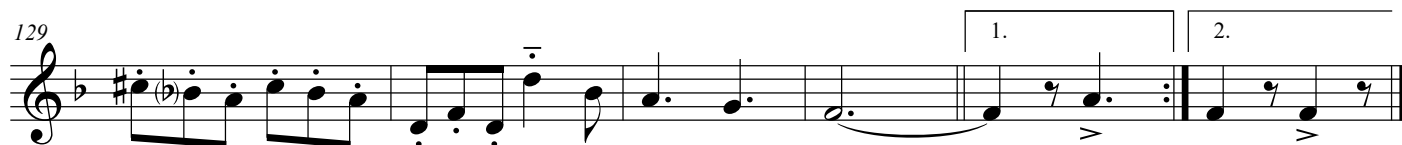
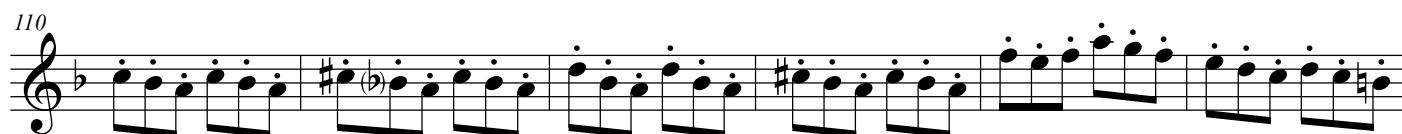
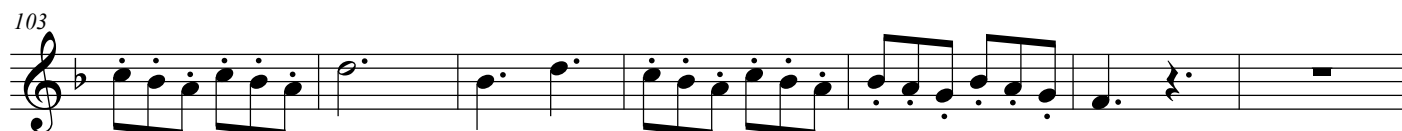
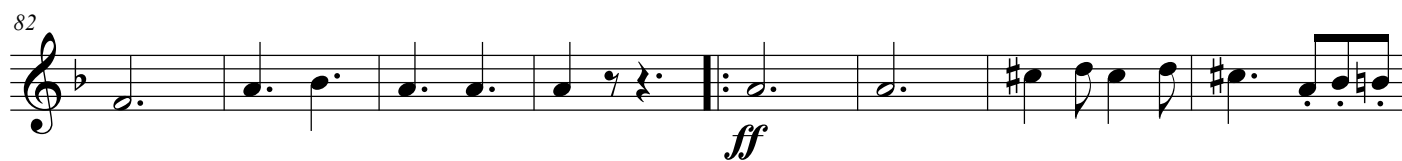

The Black Horse Troop

March

John Philip Sousa

Marcha $\text{♩} = 120$

Staff 1: ff mf **A**

Staff 2: p f mf

Staff 3: p f **1.**

Staff 4: **2.** ff mf

Staff 5: ff mf

Staff 6: p

Staff 7: ff mf

Staff 8: p

Staff 9: p

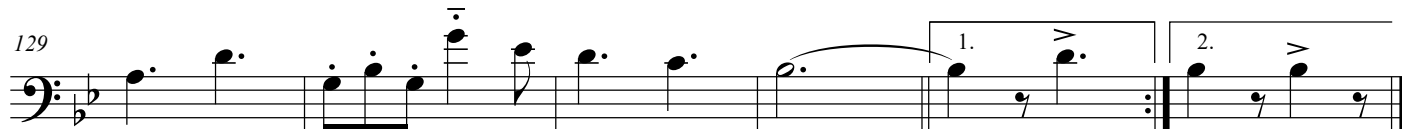
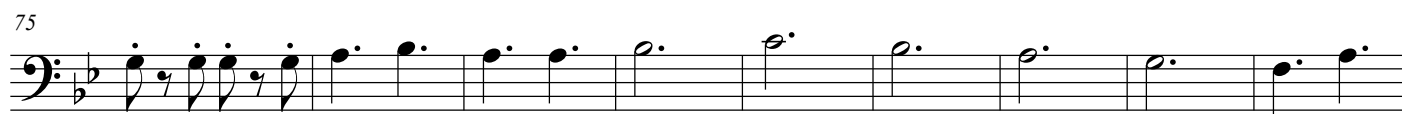
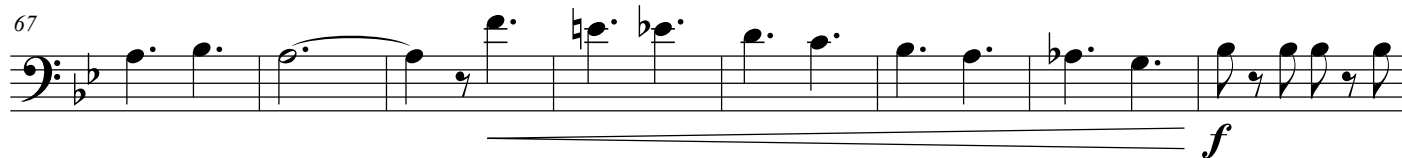

The Black Horse Troop

March

John Philip Sousa

Marcha ♩. = 120

6

14

22

30

38

46

54

62

ff *p* *mf* *f* *mf* *ff* *p* *mp*

A

1. 2.

The bass line of 'The Rose Tree' is written on a single staff in bass clef with a key signature of one flat (B-flat). The melody consists of eighth and quarter notes, with some notes beamed together. The final note is a quarter rest.

The bass line of 'The Rose Tree' is written in 3/4 time on a single staff. It begins with a treble clef and a key signature of one flat (B-flat). The melody consists of eighth and quarter notes, with some measures containing rests. The final measure features a triplet of eighth notes.

[illegible][illegible]

The bass line of 'The Rose Tree' is written in 2/4 time with a key signature of one flat (B-flat). The melody consists of the following notes: G2 (quarter), A2 (quarter), Bb2 (quarter), A2 (quarter), G2 (quarter), F2 (quarter), E2 (quarter), D2 (half). The piece concludes with a double bar line and repeat signs.

The Black Horse Troop

March

John Philip Sousa

Marcha $\text{♩} = 120$

8 *ff* *mf*³ **A**

7 *p* *f* *mf*

15 *p* *f* *f* *ff*

23 *mf* *ff*

31 *mf* *p*

39 *ff*

47 *mf* *p*

55

64

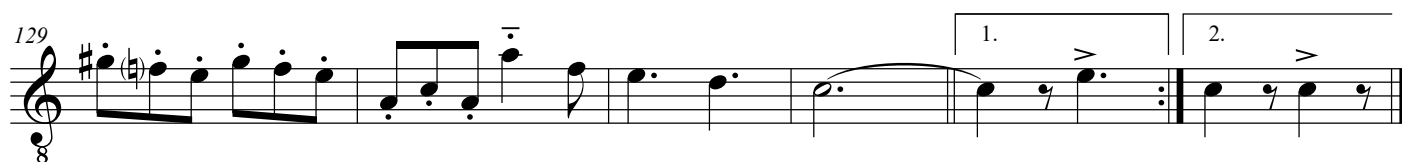
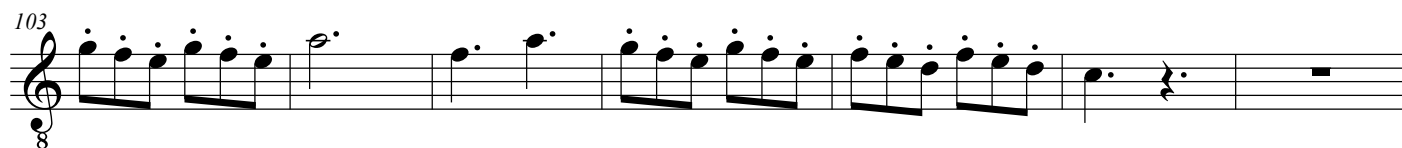
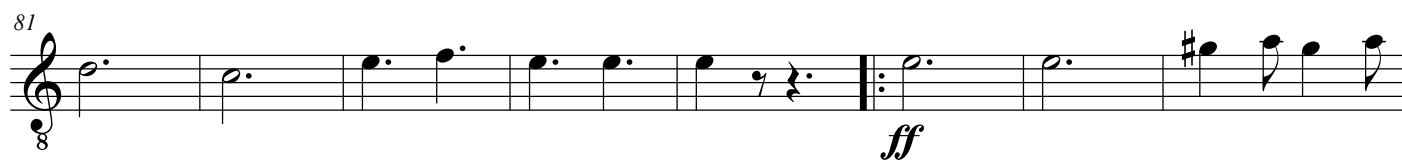

The Black Horse Troop

March

John Philip Sousa

Marcha $\text{♩} = 120$

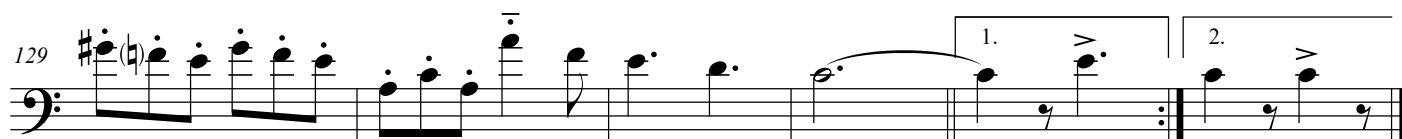
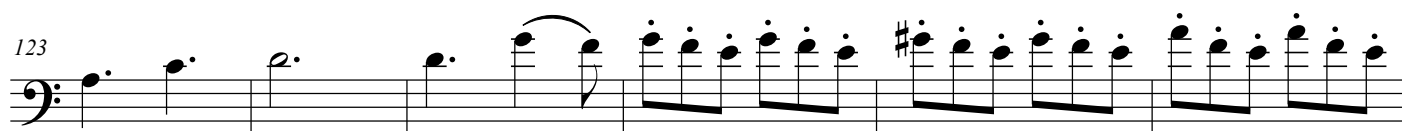
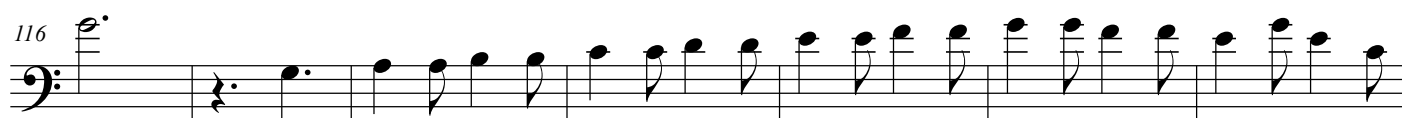
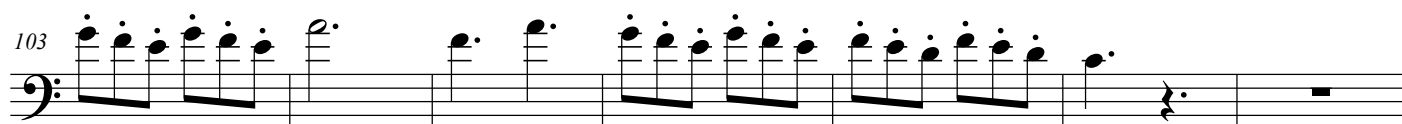
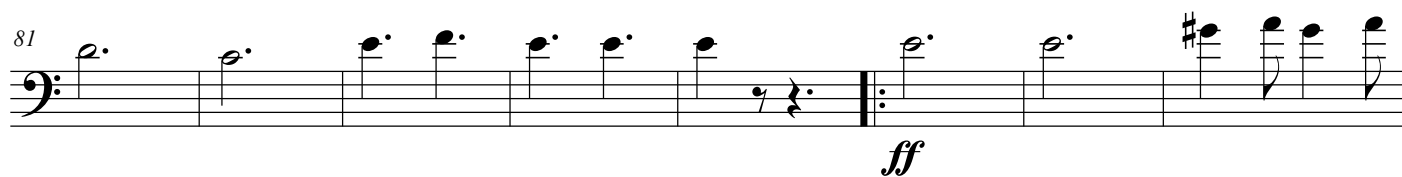

The Black Horse Troop

March

John Philip Sousa

Marcha $\text{♩} = 120$

ff mf^3

7 p f mf

15 p f f

22 ff mf

30 ff mf

38 p

45 ff mf

54 p

62

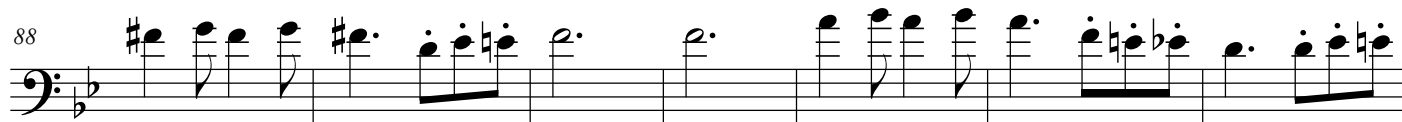
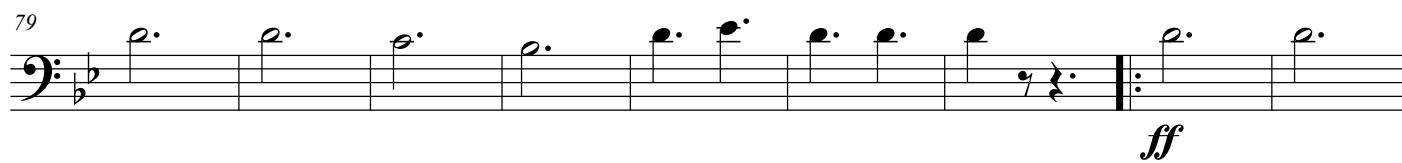
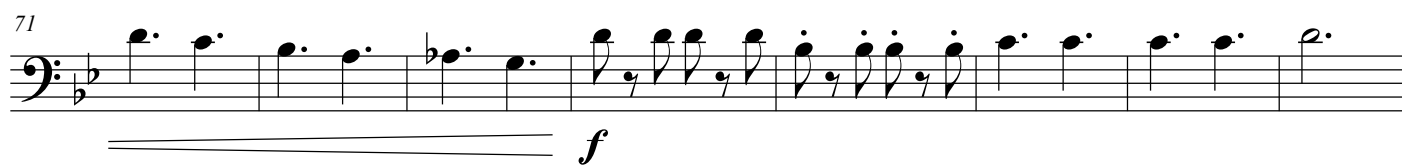

The Black Horse Troop

March

John Philip Sousa

Marcha $\text{♩} = 120$

6

14

22

30

38

46

54

62

A

ff *mf* *p* *f* *mf* *ff* *mf* *p* *ff* *mf* *p* *mp*

70

78

86

94

102

110

116

121

128

The Black Horse Troop

March

John Philip Sousa

Marcha $\text{♩} = 120$

8 *ff* *mf* **A**

6 *p* *f* *mf*

14 *p* *f* *f* 1. 2.

22 *ff* *mf*

30 *ff* *mf*

38 *p*

46 *ff* *mf*

54 *p*

62 *mp*

