

Fairest of the Fair March

John Philip Sousa
Arr. Smith

Marcha ♩ = 120

1° Trompete B♭

2° Trompet B♭

Trompa F

Trombone

Tuba

B♭ Tpt.

B♭ Tpt.

Hn.

Tbn.

Tuba

[illegible]

18

B♭ Tpt.

B♭ Tpt.

Hn.

Tbn.

Tuba

21

24

29

B \flat Tpt.

B \flat Tpt.

Hn.

Tbn.

Tuba

mp

mp

mp

mp

mp

31

B \flat Tpt.

B \flat Tpt.

Hn.

Tbn.

Tuba

37

B \flat Tpt. *p*

B \flat Tpt. *p*

Hn. *p*

Tbn. *p*

Tuba *p*

43

45

B \flat Tpt. *ff*

B \flat Tpt. *ff*

Hn. *ff*

Tbn. *ff*

Tuba *ff*

50

1. 2. 54 Trio

B \flat Tpt.

B \flat Tpt.

Hn.

Tbn.

Tuba

mp

p

p

dolce

p

p

56

B \flat Tpt.

B \flat Tpt.

Hn.

Tbn.

Tuba

63

B \flat Tpt.

B \flat Tpt.

Hn.

Tbn.

Tuba

mp

mp

mp

69

70

B \flat Tpt.

B \flat Tpt.

Hn.

Tbn.

Tuba

p

p

p

p

76

B \flat Tpt.

B \flat Tpt.

Hn.

Tbn.

Tuba

mp

mp

mp

mp

mp

82

86

B \flat Tpt.

B \flat Tpt.

Hn.

Tbn.

Tuba

ff

ff

ff

ff

ff

89

B \flat Tpt.

B \flat Tpt.

Hn.

Tbn.

Tuba

96

B \flat Tpt.

B \flat Tpt.

Hn.

Tbn.

Tuba

103

106

B \flat Tpt.

B \flat Tpt.

Hn.

Tbn.

Tuba

p/ff 2nd x only

p/ff 2nd x only

p/ff 2nd x only

p/ff 2nd x only

p/ff 2nd x only

110

B \flat Tpt.

B \flat Tpt.

Hn.

Tbn.

Tuba

116

B \flat Tpt.

B \flat Tpt.

Hn.

Tbn.

Tuba

122

B \flat Tpt.

B \flat Tpt.

Hn.

Tbn.

Tuba

129

B \flat Tpt.

B \flat Tpt.

Hn.

Tbn.

Tuba

135

1. 2.

B \flat Tpt.

B \flat Tpt.

Hn.

Tbn.

Tuba

ff

ff

>

>

>

>

Fairest of the Fair

March

John Philip Sousa
Arr. Smith

Marcha ♩ = 120

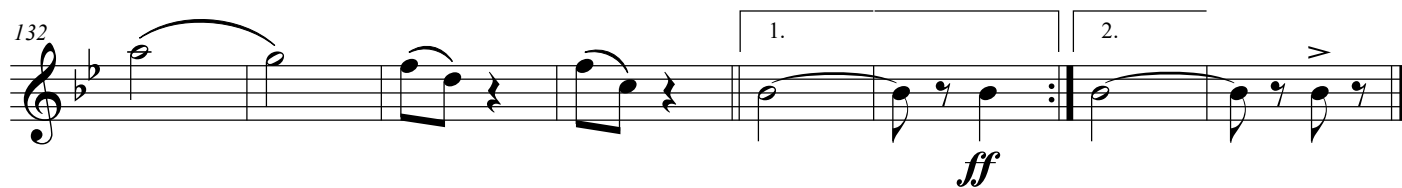
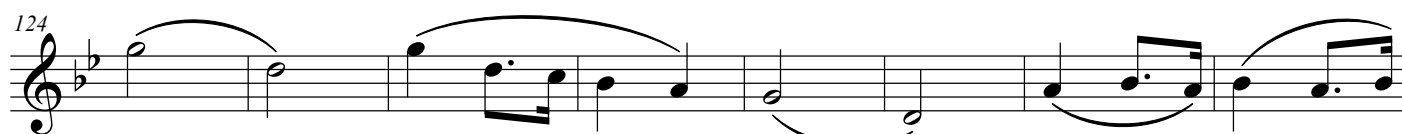
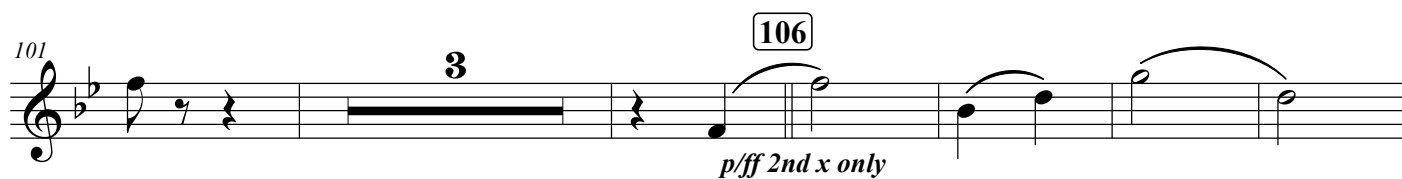
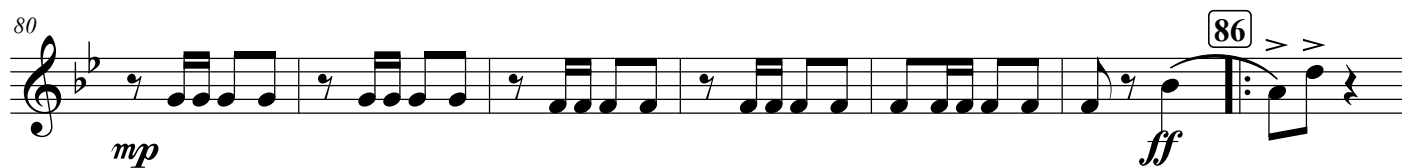

Fairest of the Fair

March

John Philip Sousa
Arr. Smith

Marcha ♩ = 120

8

16

25

33

41

49

57

65

5

21

29

45

54 Trio

70

ff

f

f

mp

p

ff

p

pp

p

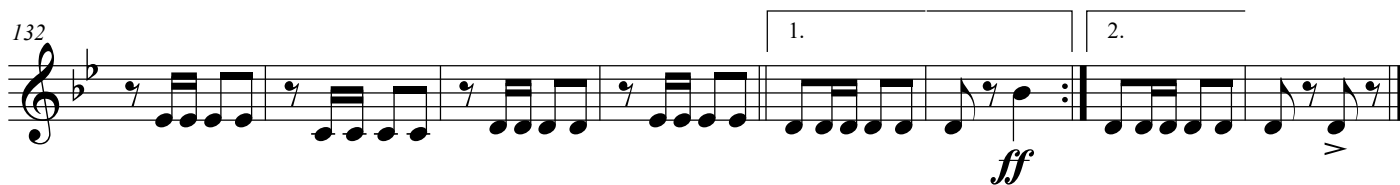
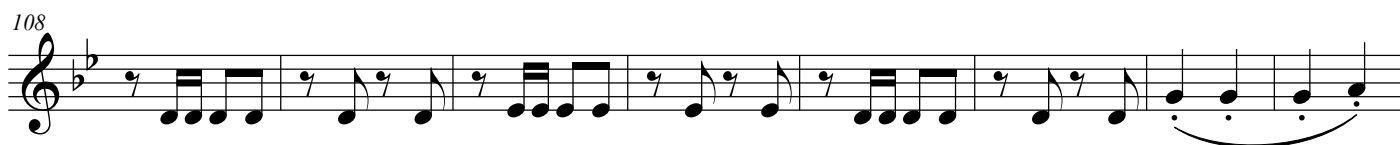

Trompa F

Fairest of the Fair March

John Philip Sousa
Arr. Smith

Marcha ♩ = 120

5

ff *f*

9

f

17

21

25

29

mp

33

p

41

45

ff

49

1. 2. 54 Trio

p *dolce*

57

65

70

mp *p*

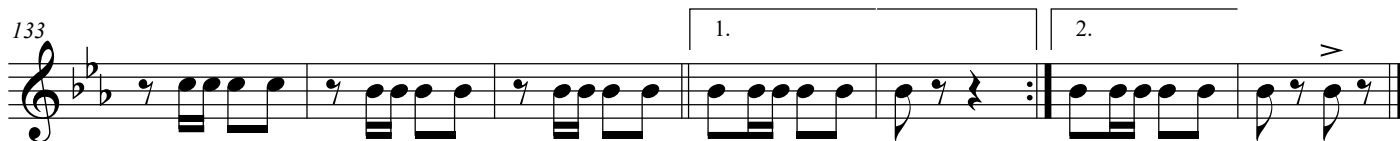
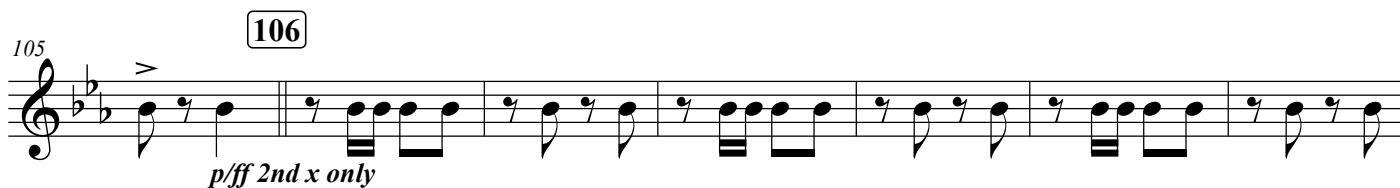
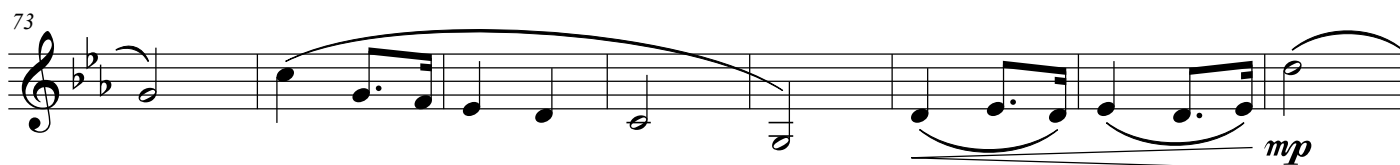

Trombone

Fairest of the Fair
MarchJohn Philip Sousa
Arr. SmithMarcha $\text{♩} = 120$

ff

f

9

f

17

21

25

29

mp

33

p

41

45

ff

49

1.

2.

54

Trio

p

57

65

70

p

73

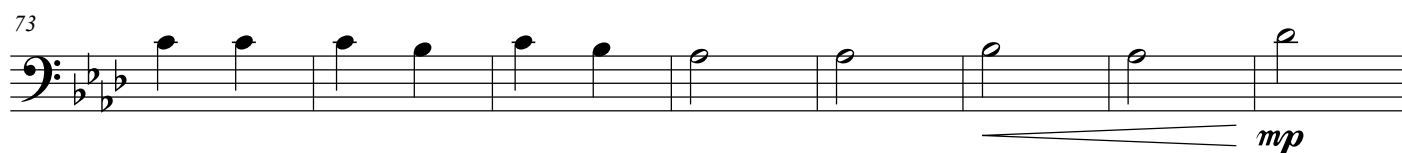

mp

81

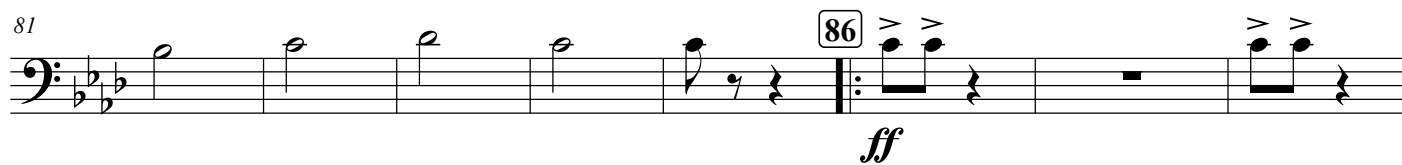

86

ff

89

97

105

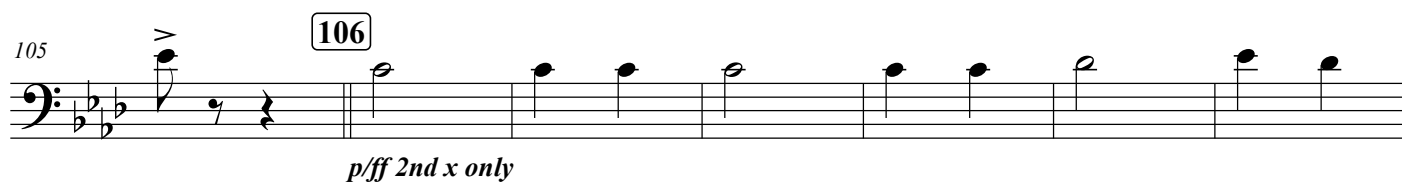

106

p/ff 2nd x only

112

119

126

133

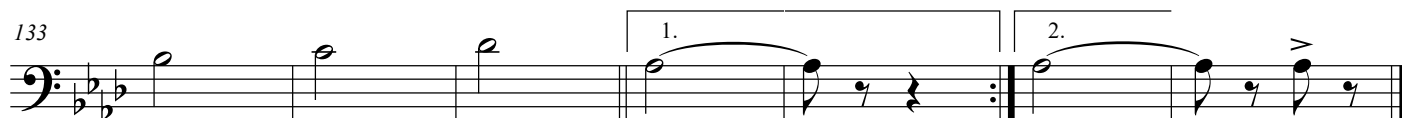

1. 2.

Tuba

Fairest of the Fair
MarchJohn Philip Sousa
Arr. SmithMarcha $\text{♩} = 120$

7

15

23

31

39

47

55

63

70

ff

f

f

mp

p

ff

1. 2. **54** Trio

p

p

71

79

87

95

103

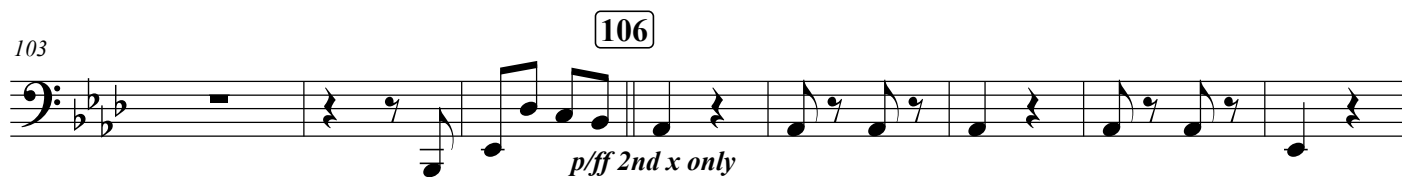

111

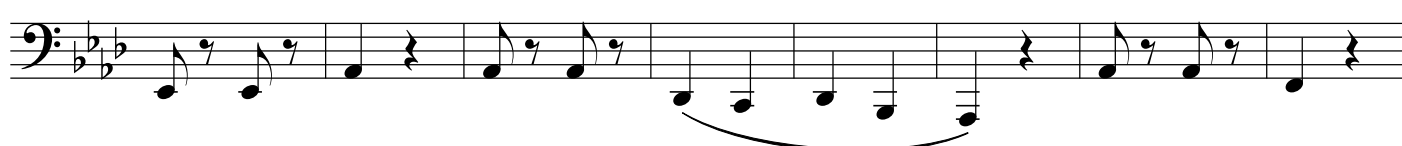

119

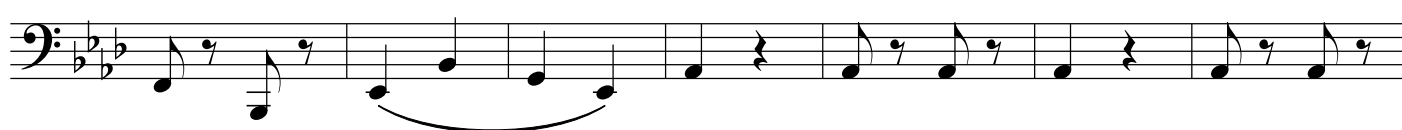

126

133

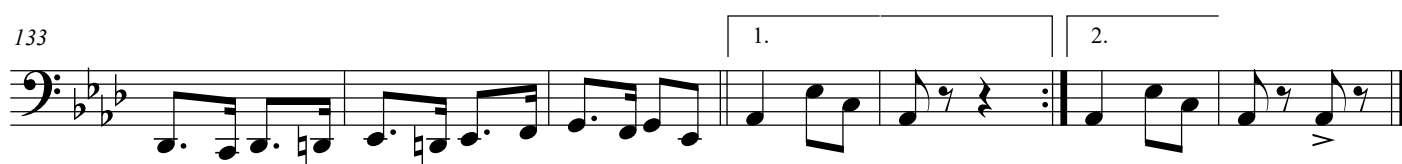

Fairest of the Fair

March

John Philip Sousa
Arr. Smith

Marcha $\text{♩} = 120$

8 *ff* *f* **5**

9 *f*

17 **21**

25 **29** *mp*

33 *p*

41 **45** *ff*

49 1. 2. **54** *p* *dolce* **Trio**

57

65 *mp* *p* **70**

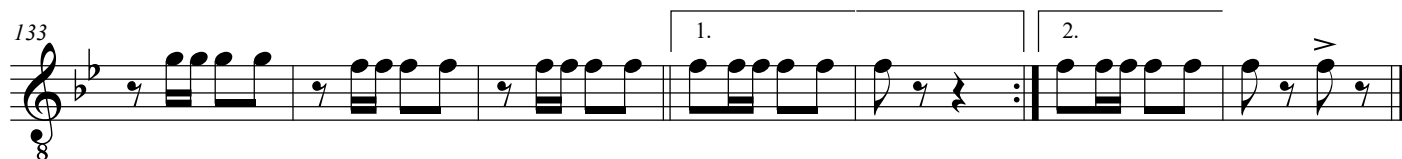
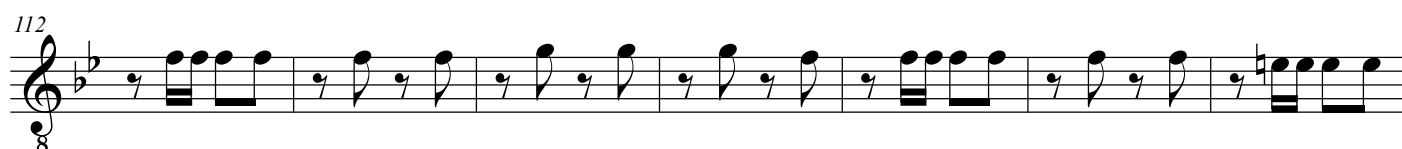
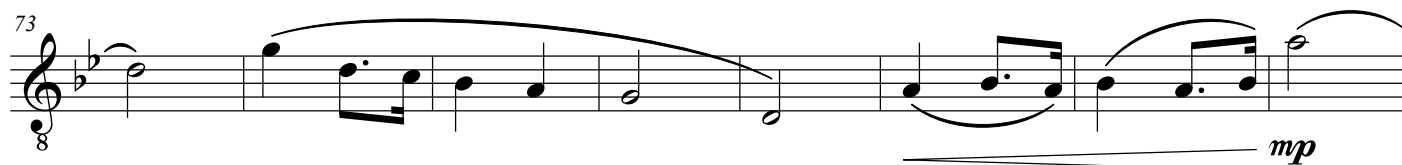

Fairest of the Fair

March

John Philip Sousa
Arr. Smith

Marcha $\text{♩} = 120$

ff *f*

9 *f*

17 *mp*

25 *mp*

33 *p*

41 *ff*

49 1. 2. *p* *dolce* 54 Trio

57

65 *mp* *p* 70

73

81

86

mp

ff

89

97

105

106

p/ff 2nd x only

112

119

126

133

1.

2.

Fairest of the Fair

March

John Philip Sousa
Arr. Smith

Marcha ♩ = 120

ff *f*

9 *f*

17 *f*

25 *mp*

33 *p*

41 *ff*

49 1. 2. *p* *dolce* **Trio**

57

65 *mp* *p*

73

81

86

89

97

105

106

112

119

126

133

1.

2.

mp

ff

p/ff 2nd x only

1.

2.

Tuba B \flat

Fairest of the Fair March

John Philip Sousa
Arr. Smith

Marcha $\text{♩} = 120$

7

15

23

31

39

47

55

63

5

21

29

45

54 Trio

70

ff

f

f

mp

p

ff

p

p

71

79

87

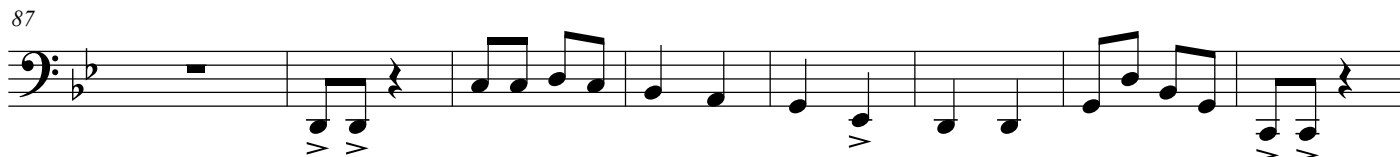

95

103

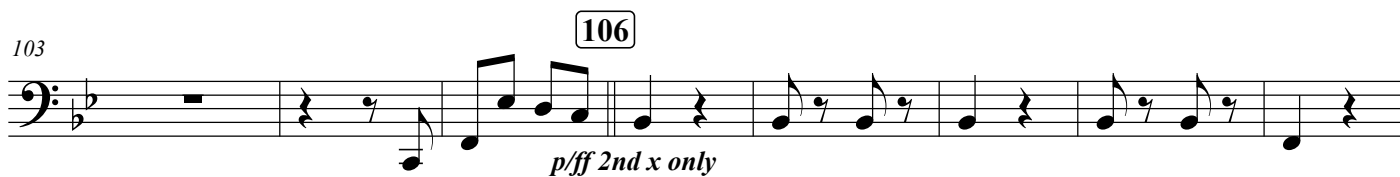

111

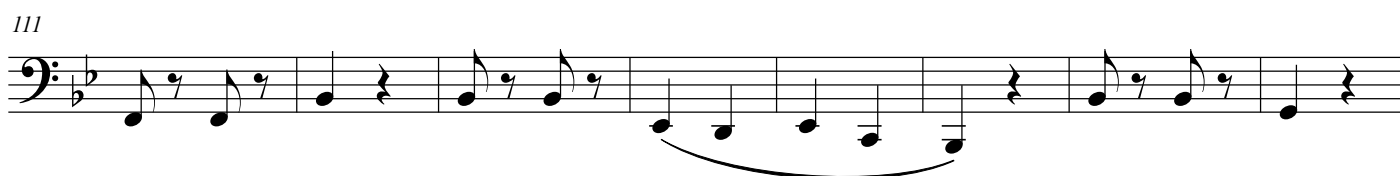

119

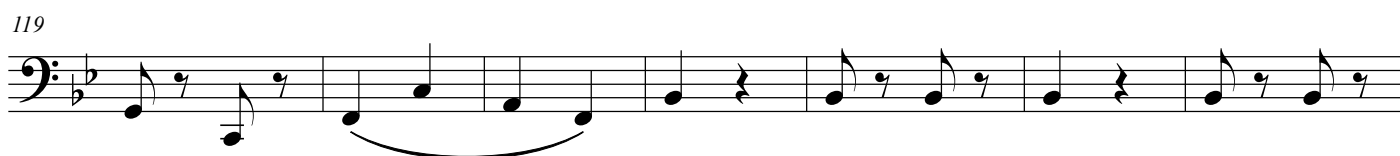

126

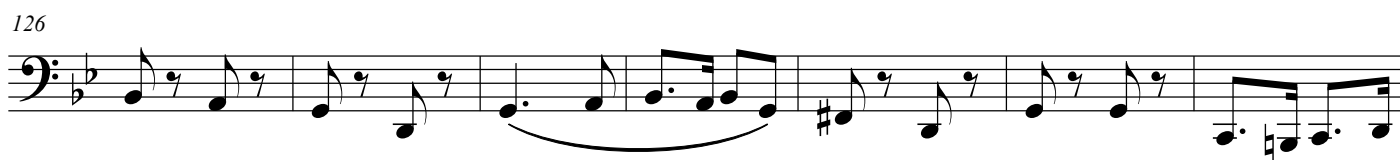

133

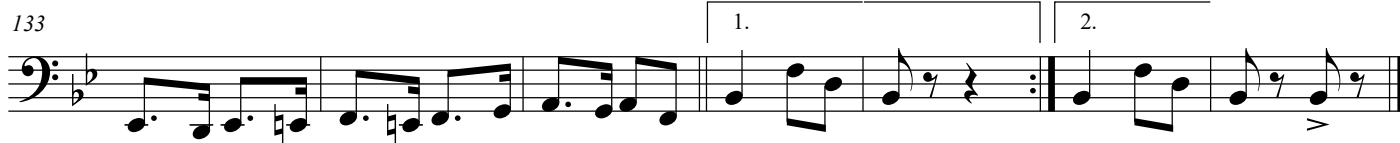

Fairest of the Fair

March

John Philip Sousa
Arr. Smith

Marcha $\text{♩} = 120$

8 *ff*

7 *f*

15 *f*

21

23

29 *mp*

31 *p*

39 *ff*

45

47

1. 2. 54 **Trio** *p*

55

63 *p*

70

