

$\text{♩} = 120$

Flauta

1º clarinete

2º clarinete

3º clarinete

I. sax-alto

III. sax-alto

sax-tenor

sax-barítono

I. trompa F

II. trompa F

III. trompa F

1º trompete

2º trompete

3º trompete

1º trombone

2º trombone

3º trombone

Bombardino C

Tuba Eb

Tuba Bb

caixa clara

Pratos & Bombo

Hino do Botafogo

2

6

Flauta

1° clarinete

2° clarinete

3° clarinete

I. sax-alto

III. sax-alto

sax-tenor

sax-barítono

I. trompa F

II. trompa F

III. trompa F

1° trompete

2° trompete

3° trompete

1° trombone

2° trombone

3° trombone

Bombardino C

Tuba Eb

Tuba Bb

caixa clara

Pratos & Bombo

Hino do Botafogo

3

11

Flauta

1º clarinete

2º clarinete

3º clarinete

I. sax-alto

III. sax-alto

sax-tenor

sax-barítono

I. trompa F

II. trompa F

III. trompa F

1º trompete

2º trompete

3º trompete

1º trombone

2º trombone

3º trombone

Bombardino C

Tuba Eb

Tuba Bb

caixa clara

Pratos & Bombo

11

Flauta

1º clarinete

2º clarinete

3º clarinete

I. sax-alto

III. sax-alto

sax-tenor

sax-barítono

I. trompa F

II. trompa F

III. trompa F

1º trompete

2º trompete

3º trompete

1º trombone

2º trombone

3º trombone

Bombardino C

Tuba Eb

Tuba Bb

caixa clara

Pratos & Bombo

## Hino do Botafogo

4

16

Flauta

1º clarinete

2º clarinete

3º clarinete

I. sax-alto

III. sax-alto

sax-tenor

sax-barítono

I. trompa F

II. trompa F

III. trompa F

1º trompete

2º trompete

3º trompete

1º trombone

2º trombone

3º trombone

Bombardino C

Tuba Eb

Tuba Bb

caixa clara

Pratos & Bombo

21

Hino do Botafogo

5

Flauta

1º clarinete

2º clarinete

3º clarinete

I. sax-alto

III. sax-alto

sax-tenor

sax-barítono

I. trompa F

II. trompa F

III. trompa F

1º trompete

2º trompete

3º trompete

1º trombone

2º trombone

3º trombone

Bombardino C

Tuba Eb

Tuba Bb

caixa clara

Pratos & Bombo

## Hino do Botafogo

6

26

|                |  |
|----------------|--|
| Flauta         |  |
| 1º clarinete   |  |
| 2º clarinete   |  |
| 3º clarinete   |  |
| I. sax-alto    |  |
| III. sax-alto  |  |
| sax-tenor      |  |
| sax-barítono   |  |
| I. trompa F    |  |
| II. trompa F   |  |
| III. trompa F  |  |
| 1º trompete    |  |
| 2º trompete    |  |
| 3º trompete    |  |
| 1º trombone    |  |
| 2º trombone    |  |
| 3º trombone    |  |
| Bombardino C   |  |
| Tuba Eb        |  |
| Tuba Bb        |  |
| caixa clara    |  |
| Pratos & Bombo |  |

## Hino do Botafogo

7

31

|                |  |  |  |  |  |
|----------------|--|--|--|--|--|
| Flauta         |  |  |  |  |  |
| 1º clarinete   |  |  |  |  |  |
| 2º clarinete   |  |  |  |  |  |
| 3º clarinete   |  |  |  |  |  |
| I. sax-alto    |  |  |  |  |  |
| III. sax-alto  |  |  |  |  |  |
| sax-tenor      |  |  |  |  |  |
| sax-barítono   |  |  |  |  |  |
| I. trompa F    |  |  |  |  |  |
| II. trompa F   |  |  |  |  |  |
| III. trompa F  |  |  |  |  |  |
| 1º trompete    |  |  |  |  |  |
| 2º trompete    |  |  |  |  |  |
| 3º trompete    |  |  |  |  |  |
| 1º trombone    |  |  |  |  |  |
| 2º trombone    |  |  |  |  |  |
| 3º trombone    |  |  |  |  |  |
| Bombardino C   |  |  |  |  |  |
| Tuba Eb        |  |  |  |  |  |
| Tuba Bb        |  |  |  |  |  |
| caixa clara    |  |  |  |  |  |
| Pratos & Bombo |  |  |  |  |  |

36

Flauta

1º clarinete

2º clarinete

3º clarinete

I. sax-alto

III. sax-alto

sax-tenor

sax-barítono

I. trompa F

II. trompa F

III. trompa F

1º trompete

2º trompete

3º trompete

1º trombone

2º trombone

3º trombone

Bombardino C

Tuba Eb

Tuba Bb

caixa clara

Pratos & Bombo

Hino do Botafogo

41

|                |  |
|----------------|--|
| Flauta         |  |
| 1º clarinete   |  |
| 2º clarinete   |  |
| 3º clarinete   |  |
| I. sax-alto    |  |
| III. sax-alto  |  |
| sax-tenor      |  |
| sax-barítono   |  |
| I. trompa F    |  |
| II. trompa F   |  |
| III. trompa F  |  |
| 1º trompete    |  |
| 2º trompete    |  |
| 3º trompete    |  |
| 1º trombone    |  |
| 2º trombone    |  |
| 3º trombone    |  |
| Bombardino C   |  |
| Tuba Eb        |  |
| Tuba Bb        |  |
| caixa clara    |  |
| Pratos & Bombo |  |

46

Flauta

1° clarinete

2° clarinete

3° clarinete

I. sax-alto

III. sax-alto

sax-tenor

sax-barítono

I. trompa F

II. trompa F

III. trompa F

1° trompete

2° trompete

3° trompete

1° trombone

2° trombone

3° trombone

Bombardino C

Tuba Eb

Tuba Bb

caixa clara

Pratos & Bombo

## Hino do Botafogo

11

51

|                |  |
|----------------|--|
| Flauta         |  |
| 1º clarinete   |  |
| 2º clarinete   |  |
| 3º clarinete   |  |
| I. sax-alto    |  |
| III. sax-alto  |  |
| sax-tenor      |  |
| sax-barítono   |  |
| I. trompa F    |  |
| II. trompa F   |  |
| III. trompa F  |  |
| 1º trompete    |  |
| 2º trompete    |  |
| 3º trompete    |  |
| 1º trombone    |  |
| 2º trombone    |  |
| 3º trombone    |  |
| Bombardino C   |  |
| Tuba Eb        |  |
| Tuba Bb        |  |
| caixa clara    |  |
| Pratos & Bombo |  |

56

Flauta

1º clarinete

2º clarinete

3º clarinete

I. sax-alto

III. sax-alto

sax-tenor

sax-barítono

I. trompa F

II. trompa F

III. trompa F

1º trompete

2º trompete

3º trompete

1º trombone

2º trombone

3º trombone

Bombardino C

Tuba Eb

Tuba Bb

caixa clara

Pratos & Bombo

## Hino do Botafogo

13

61

Flauta

1° clarinete

2° clarinete

3° clarinete

I. sax-alto

III. sax-alto

sax-tenor

sax-barítono

I. trompa F

II. trompa F

III. trompa F

1° trompete

2° trompete

3° trompete

1° trombone

2° trombone

3° trombone

Bombardino C

Tuba Eb

Tuba Bb

caixa clara

Pratos & Bombo

## Hino do Botafogo

14

66

Flauta

1º clarinete

2º clarinete

3º clarinete

I. sax-alto

III. sax-alto

sax-tenor

sax-barítono

I. trompa F

II. trompa F

III. trompa F

1º trompete

2º trompete

3º trompete

1º trombone

2º trombone

3º trombone

Bombardino C

Tuba Eb

Tuba Bb

caixa clara

Pratos & Bombo

71

Flauta

1º clarinete

2º clarinete

3º clarinete

I. sax-alto

III. sax-alto

sax-tenor

sax-barítono

I. trompa F

II. trompa F

III. trompa F

1º trompete

2º trompete

3º trompete

1º trombone

2º trombone

3º trombone

Bombardino C

Tuba Eb

Tuba Bb

caixa clara

Pratos & Bombo

71

72

73

74

75

76

77

78

79

80

81

82

83

84

85

86

87

88

89

90

91

92

93

94

95

96

97

98

99

100

101

102

103

104

105

106

107

108

109

110

111

112

113

114

115

116

117

118

119

120

121

122

123

124

125

126

127

128

129

130

131

132

133

134

135

136

137

138

139

140

141

142

143

144

145

146

147

148

149

150

151

152

153

154

155

156

157

158

159

160

161

162

163

164

165

166

167

168

169

170

171

172

173

174

175

176

177

178

179

180

181

182

183

184

185

186

187

188

189

190

191

192

193

194

195

196

197

198

199

200

201

202

203

204

205

206

207

208

209

210

211

212

213

214

215

216

217

218

219

220

221

222

223

224

225

226

227

228

229

230

231

232

233

234

235

236

237

238

239

240

241

242

243

244

245

246

247

248

249

250

251

252

253

254

255

256

257

258

259

260

261

262

263

264

265

266

267

268

269

270

271

272

273

274

275

276

277

278

279

280

281

282

283

284

285

286

287

288

289

290

291

292

293

294

295

296

297

298

299

300

301

302

303

304

305

306

307

308

309

310

311

312

313

314

315

316

317

318

319

320

321

322

323

324

325

326

327

328

329

330

331

332

333

334

335

336

337

338

339

340

341

342

343

344

345

346

347

348

349

350

351

352

353

354

355

356

357

358

359

360

361

362

363

364

365

366

367

368

369

370

371

372

373

374

375

376

377

378

379

380

381

382

383

384

385

386

387

388

389

390

391

392

393

394

395

396

397

398

399

400

401

402

403

404

405

406

407

408

409

410

411

412

413

414

415

416

417

418

419

420

421

422

423

424

425

426

427

428

429

430

431

432

433

434

435

436

437

438

439

440

441

442

443

444

445

446

447

448

449

450

451

452

453

454

455

456

457

458

459

460

461

462

463

464

465

466

467

468

469

470

471

472

473

474

475

476

477

478

479

480

481

482

483

484

485

486

487

488

489

490

491

492

493

494

495

496

497

498

499

500

501

502

503

504

505

506

507

508

509

510

511

512

513

514

515

516

517

518

519

520

521

522

523

524

525

526

527

528

529

530

531

532

533

534

535

536

537

538

539

540

541

542

543

544

545

546

547

548

549

550

551

552

553

554

555

556

557

558

559

560

561

562

563

564

565

566

567

568

569

570

571

572

573

574

575

576

577

578

579

580

581

582

583

584

585

586

587

588

589

590

591

592

593

594

595

596

597

598

599

600

601

602

603

604

605

606

607

608

609

610

611

612

613

614

615

616

617

618

619

620

621

622

623

624

625

626

627

628

629

630

631

632

633

634

635

636

637

638

639

640

641

642

643

644

645

646

647

648

649

650

651

652

653

654

655

656

657

658

659

660

661

662

663

664

665

666

667

668

669

670

671

672

673

674

675

676

677

678

679

680

681

682

683

684

685

686

687

688

689

690

691

692

693

694

695

696

697

698

699

700

701

702

703

704

705

706

707

708

709

710

711

712

713

714

715

716

717

718

719

720

721

722

723

724

725

726

727

728

729

730

731

732

733

734

735

736

737

738

739

740

741

742

743

744

745

746

747

748

749

750

751

752

753

754

755

756

757

758

759

760

761

762

763

764

765

766

767

768

769

770

771

772

773

774

775

776

777

778

779

780

781

782

783

784

785

786

787

788

789

790

791

792

793

794

795

796

797

798

799

800

801

802

803

804

805

806

807

808

809

810

811

812

813

814

815

816

817

818

819

820

821

822

823

824

825

826

827

828

829

830

831

832

833

834

835

836

837

838

839

840

841

842

843

844

845

846

847

848

849

850

851

852

853

854

855

856

857

858

859

860

861

862

863

864

865

866

867

868

869

870

871

872

873

874

875

876

877

878

879

880

881

882

883

884

885

886

887

888

889

890

891

892

893

894

895

896

897

898

899

900

901

902

903

904

905

906

907

908

909

910

911

912

913

914

915

916

917

918

919

920

921

922

923

924

925

926

927

928

929

930

931

932

933

934

935

936

937

938

939

940

941

942

943

944

945

946

947

948

949

950

951

952

953

954

955

956

957

958

959

960

961

962

963

964

965

966

967

968

969

970

971

972

973

974

975

976

977

978

979

980

981

982

983

984

985

986

987

988

989

990

991

992

993

994

995

996

997

998

999

1000

76

Flauta

1º clarinete

2º clarinete

3º clarinete

I. sax-alto

III. sax-alto

sax-tenor

sax-barítono

I. trompa F

II. trompa F

III. trompa F

1º trompete

2º trompete

3º trompete

1º trombone

2º trombone

3º trombone

Bombardino C

Tuba Eb

Tuba Bb

caixa clara

Pratos & Bombo

# HI NO DO BOTAFOGO FUTEBOL E REGATAS

Arr: Nélcio Cardoso de Medeiros

Lamartine Babo

Flauta

6

11

16

21

26

31

36

41

46

51

56

61

66

71

76

$\text{♩} = 120$

2/4

3

3

3

3

tr

tr

tr

# HIÑO DO BOTAFOGO FUTEBOL E REGATAS

Arr: Nélio Cardoso de Medeiros

Lamartine Babo

1º clarinete

6

11

16

21

26

31

36

41

46

51

56

61

66

71

76

# HIÑO DO BOTAFOGO FUTEBOL E REGATAS

Arr: Nélio Cardoso de Medeiros

Lamartine Babo

2º clarinete

6

11

16

21

26

31

36

41

46

51

56

61

66

71

76

# ***HINO DO BOTAFOGO FUTEBOL E REGATAS***

Arr: Nélcio Cardoso de Medeiros

Lamartine Babo

3º clarinete

6

11

16

21

26

31

36

41

46

51

56

61

66

71

76

# HIÑO DO BOTAFOGO FUTEBOL E REGATAS

Arr: Nélio Cardoso de Medeiros

Lamartine Babo

I. sax-alto

6

11

16

21

26

31

36

41

46

51

56

61

66

71

76

# HINO DO BOTAFOGO FUTEBOL E REGATAS

Arr: Nélcio Cardoso de Medeiros

Lamartine Babo

III. sax-alto

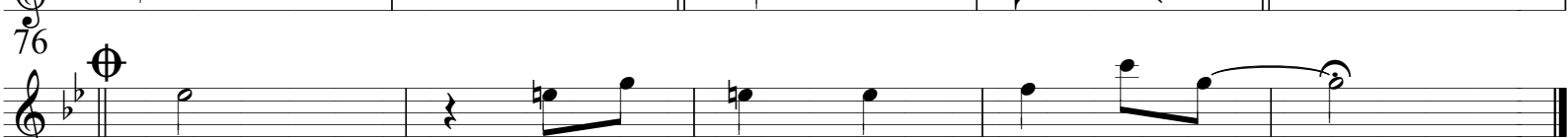
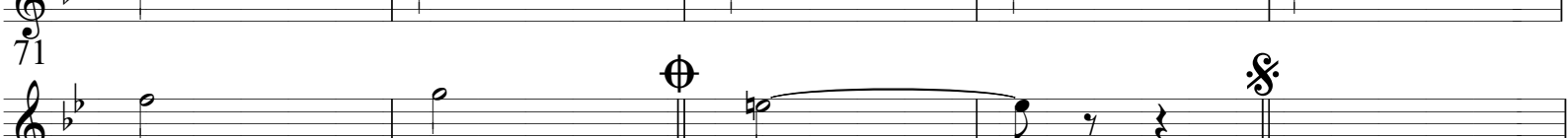
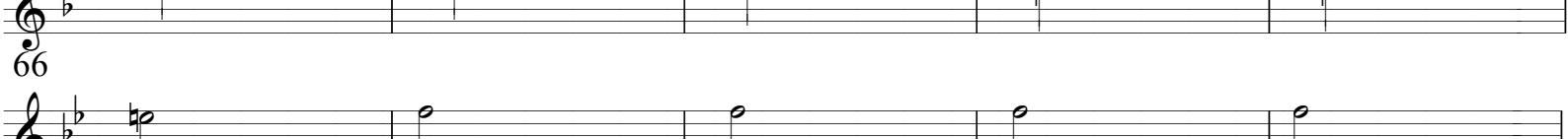
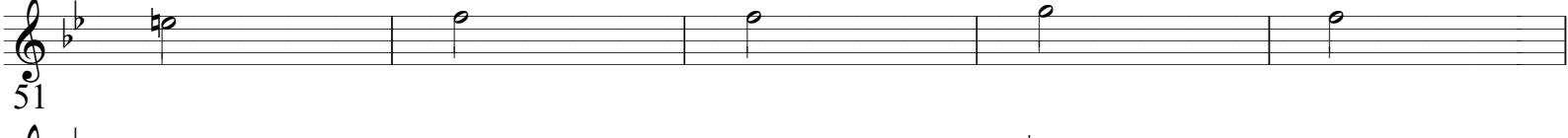
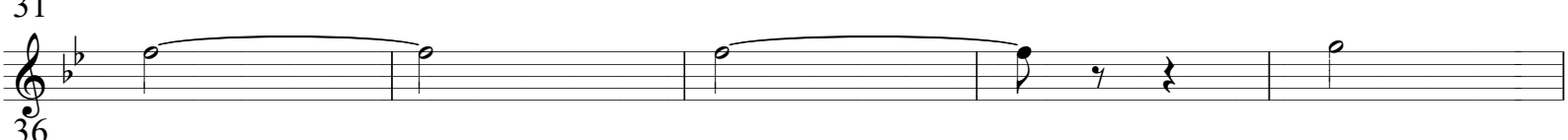
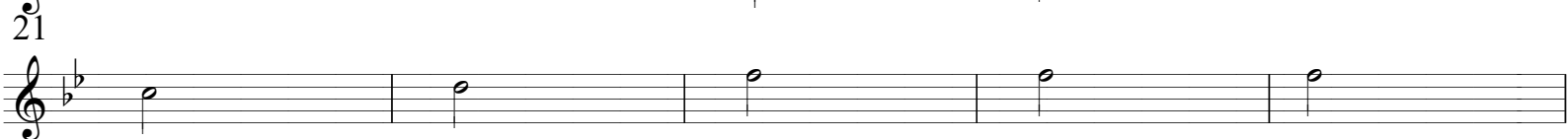
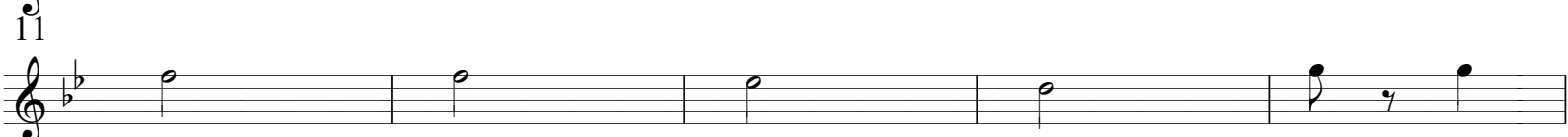

# HIÑO DO BOTAFOGO FUTEBOL E REGATAS

Arr: Nélio Cardoso de Medeiros

Lamartine Babo

sax-tenor

6

11

16

21

26

31

36

41

46

51

56

61

66

71

76

# HIÑO DO BOTAFOGO FUTEBOL E REGATAS

Arr: Nélio Cardoso de Medeiros

Lamartine Babo

sax-barítono

6

11

16

21

26

31

36

41

46

51

56

61

66

71

76

# HIÑO DO BOTAFOGO FUTEBOL E REGATAS

Arr: Nélio Cardoso de Medeiros

Lamartine Babo

I. trompa F

6

11

16

21

26

31

36

41

46

51

56

61

66

71

76

# HIÑO DO BOTAFOGO FUTEBOL E REGATAS

Arr: Nélio Cardoso de Medeiros

Lamartine Babo

II. trompa F

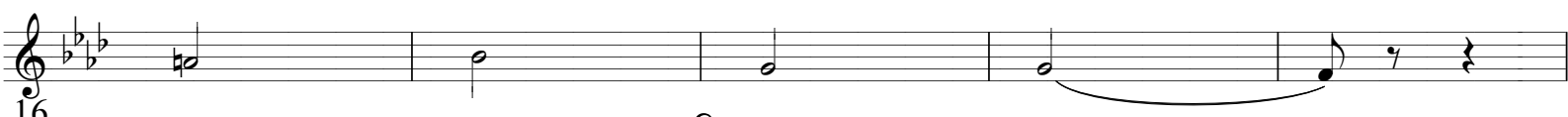
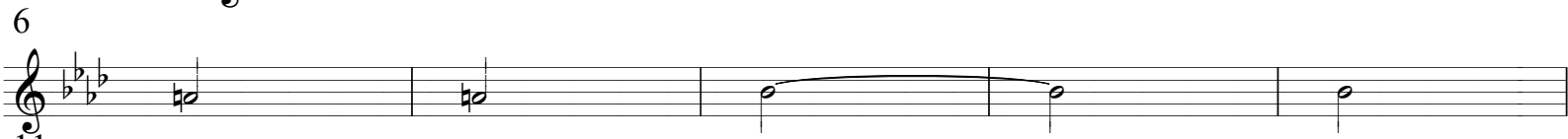

# HI NO DO BOTAFOGO FUTEBOL E REGATAS

Arr: Nélío Cardoso de Medeiros

Lamartine Babo

III. trompa F

6

11

16

21

26

31

36

41

46

51

56

61

66

71

76

# HIÑO DO BOTAFOGO FUTEBOL E REGATAS

Arr: Nélio Cardoso de Medeiros

Lamartine Babo

1º trompete

6

11

16

21

26

31

36

41

46

51

56

61

66

71

76

3

# HI NO DO BOTAFOGO FUTEBOL E REGATAS

Arr: Nélcio Cardoso de Medeiros

Lamartine Babo

2º trompete

6

6  
11  
16  
21  
26  
31  
36  
41  
46  
51  
56  
61  
66  
71  
76

# HI NO DO BOTAFOGO FUTEBOL E REGATAS

Arr: Nélcio Cardoso de Medeiros

Lamartine Babo

3º trompete

6

6

11

16

21

26

31

36

41

46

51

56

61

66

71

76

81

86

91

96

101

106

111

116

121

126

131

136

141

146

151

156

161

166

171

176

181

186

191

196

201

206

211

216

221

226

231

236

241

246

251

256

261

266

271

276

281

286

291

296

301

306

311

316

321

326

331

336

341

346

351

356

361

366

371

376

381

386

391

396

401

406

411

416

421

426

431

436

441

446

451

456

461

466

471

476

481

486

491

496

501

506

511

516

521

526

531

536

541

546

551

556

561

566

571

576

581

586

591

596

601

606

611

616

621

626

631

636

641

646

651

656

661

666

671

676

681

686

691

696

701

706

711

716

721

726

731

736

741

746

751

756

761

766

771

776

781

786

791

796

801

806

811

816

821

826

831

836

841

846

851

856

861

866

871

876

881

886

891

896

901

906

911

916

921

926

931

936

941

946

951

956

961

966

971

976

981

986

991

996

1001

1006

1011

1016

1021

1026

1031

1036

1041

1046

1051

1056

1061

1066

1071

1076

1081

1086

1091

1096

1101

1106

1111

1116

1121

1126

1131

1136

1141

1146

1151

1156

1161

1166

1171

1176

1181

1186

1191

1196

1201

1206

1211

1216

1221

1226

1231

1236

1241

1246

1251

1256

1261

1266

1271

1276

1281

1286

1291

1296

1301

1306

1311

1316

1321

1326

1331

1336

1341

1346

1351

1356

1361

1366

1371

1376

1381

1386

1391

1396

1401

1406

1411

1416

1421

1426

1431

1436

1441

1446

1451

1456

1461

1466

1471

1476

1481

1486

1491

1496

1501

1506

1511

1516

1521

1526

1531

1536

1541

1546

1551

1556

1561

1566

1571

1576

1581

1586

1591

1596

1601

1606

1611

1616

1621

1626

1631

1636

1641

1646

1651

1656

1661

1666

1671

1676

1681

1686

1691

1696

1701

1706

1711

1716

1721

1726

1731

1736

1741

1746

1751

1756

1761

1766

1771

1776

1781

1786

1791

1796

1801

1806

1811

1816

1821

1826

1831

1836

1841

1846

1851

1856

1861

1866

1871

1876

1881

1886

1891

1896

1901

1906

1911

1916

1921

1926

1931

1936

1941

1946

1951

1956

1961

1966

1971

1976

1981

1986

1991

1996

2001

2006

2011

2016

2021

2026

2031

2036

2041

2046

2051

2056

2061

2066

2071

2076

2081

2086

2091

2096

2101

2106

2111

2116

2121

2126

2131

2136

2141

2146

2151

2156

2161

2166

2171

2176

2181

2186

2191

2196

2201

2206

2211

2216

2221

2226

2231

2236

2241

2246

2251

2256

2261

2266

2271

2276

2281

2286

2291

2296

2301

2306

2311

2316

2321

2326

2331

2336

2341

2346

2351

2356

2361

2366

2371

2376

2381

2386

2391

2396

2401

2406

2411

2416

2421

2426

2431

2436

2441

2446

2451

2456

2461

2466

2471

2476

2481

2486

2491

2496

2501

2506

2511

2516

2521

2526

2531

2536

2541

2546

2551

2556

2561

2566

2571

2576

2581

2586

2591

2596

2601

2606

2611

2616

2621

2626

2631

2636

2641

2646

2651

2656

2661

2666

2671

2676

2681

2686

2691

2696

2701

2706

2711

2716

2721

2726

2731

2736

2741

2746

2751

2756

2761

2766

2771

2776

2781

2786

2791

2796

2801

2806

2811

2816

2821

2826

2831

2836

2841

2846

2851

2856

2861

2866

2871

2876

2881

2886

2891

2896

2901

2906

2911

2916

2921

2926

2931

2936

2941

2946

2951

2956

2961

2966

2971

2976

2981

2986

2991

2996

3001

3006

3011

3016

3021

3026

3031

3036

3041

3046

3051

3056

3061

3066

3071

3076

3081

3086

3091

3096

3101

3106

3111

3116

3121

3126

3131

3136

3141

3146

3151

3156

3161

3166

3171

3176

3181

3186

3191

3196

3201

3206

3211

3216

3221

3226

3231

3236

3241

3246

3251

3256

3261

3266

3271

3276

3281

3286

3291

3296

3301

3306

3311

3316

3321

3326

3331

3336

3341

3346

3351

3356

3361

3366

3371

3376

3381

3386

3391

3396

3401

3406

3411

3416

3421

3426

3431

3436

3441

3446

3451

3456

3461

3466

3471

3476

3481

3486

3491

3496

3501

3506

3511

3516

3521

3526

3531

3536

3541

3546

3551

3556

3561

3566

3571

3576

3581

3586

3591

3596

3601

3606

3611

3616

3621

3626

3631

3636

3641

3646

3651

3656

3661

3666

3671

3676

3681

3686

3691

3696

3701

3706

3711

3716

3721

3726

3731

3736

3741

3746

3751

3756

3761

3766

3771

3776

3781

3786

3791

3796

3801

3806

3811

3816

3821

3826

3831

3836

3841

3846

3851

3856

3861

3866

3871

3876

3881

3886

3891

3896

3901

3906

3911

3916

3921

3926

3931

3936

3941

3946

3951

3956

3961

3966

3971

3976

3981

3986

3991

3996

4001

4006

4011

4016

4021

4026

4031

4036

4041

4046

4051

4056

4061

4066

4071

4076

4081

4086

4091

4096

4101

4106

4111

4116

4121

4126

4131

4136

4141

4146

4151

4156

4161

4166

4171

4176

4181

4186

4191

4196

4201

4206

4211

4216

4221

4226

4231

4236

4241

4246

4251

4256

4261

4266

4271

4276

4281

4286

4291

4296

4301

4306

4311

4316

4321

4326

4331

4336

4341

4346

4351

4356

4361

4366

4371

4376

4381

4386

4391

4396

4401

4406

4411

4416

4421

4426

4431

4436

4441

4446

4451

4456

4461

4466

4471

4476

4481

4486

4491

4496

4501

4506

4511

4516

4521

4526

4531

4536

4541

4546

4551

4556

4561

4566

4571

4576

4581

4586

4591

4596

4601

4606

4611

4616

4621

4626

4631

4636

4641

4646

4651

4656

4661

4666

4671

4676

4681

4686

4691

4696

4701

4706

4711

4716

4721

4726

4731

4736

4741

4746

4751

4756

4761

4766

4771

4776

4781

4786

4791

4796

4801

4806

4811

4816

4821

4826

4831

4836

4841

4846

4851

4856

4861

4866

4871

4876

4881

4886

4891

4896

4901

4906

4911

4916

4921

4926

4931

4936

4941

4946

4951

4956

4961

4966

4971

4976

4981

4986

4991

4996

5001

5006

5011

5016

5021

5026

5031

5036

5041

5046

5051

5056

5061

5066

5071

5076

5081

5086

5091

5096

5101

5106

5111

5116

5121

5126

5131

5136

5141

5146

5151

5156

5161

5166

5171

5176

5181

5186

5191

5196

5201

5206

5211

5216

5221

5226

5231

5236

5241

5246

5251

5256

5261

5266

5271

5276

5281

5286

5291

5296

5301

5306

5311

5316

5321

5326

5331

5336

5341

5346

5351

5356

5361

5366

5371

5376

5381

5386

5391

5396

5401

5406

5411

5416

5421

5426

5431

5436

5441

5446

5451

5456

5461

5466

5471

5476

5481

5486

5491

5496

5501

5506

5511

5516

5521

5526

5531

5536

5541

5546

5551

5556

5561

5566

5571

5576

5581

5586

5591

5596

5601

5606

5611

5616

5621

5626

5631

5636

5641

5646

5651

5656

5661

5666

5671

5676

5681

5686

5691

5696

5701

5706

5711

5716

5721

5726

5731

5736

5741

5746

5751

5756

5761

5766

5771

5776

5781

5786

5791

5796

5801

5806

5811

5816

5821

5826

5831

5836

5841

5846

5851

5856

5861

5866

5871

5876

5881

5886

5891

5896

5901

5906

5911

5916

5921

5926

5931

5936

5941

5946

5951

5956

5961

5966

5971

5976

5981

5986

5991

5996

6001

6006

6011

6016

6021

6026

6031

6036

6041

6046

6051

6056

6061

6066

6071

6076

6081

6086

6091

6096

6101

6106

6111

6116

6121

6126

6131

6136

6141

6146

6151

6156

6161

6166

6171

6176

6181

6186

6191

6196

6201

6206

6211

6216

6221

6226

6231

6236

6241

6246

6251

6256

6261

6266

6271

6276

6281

6286

6291

6296

6301

6306

6311

6316

6321

6326

6331

6336

6341

6346

6351

6356

6361

6366

6371

6376

6381

6386

6391

6396

6401

6406

6411

6416

6421

6426

6431

6436

6441

6446

6451

6456

6461

6466

6471

6476

6481

6486

6491

6496

6501

6506

6511

6516

6521

6526

6531

6536

6541

6546

6551

6556

6561

6566

6571

6576

6581

6586

6591

6596

6601

6606

6611

6616

6621

6626

6631

6636

6641

6646

6651

6656

6661

6666

6671

6676

6681

6686

6691

6696

6701

6706

6711

6716

6721

6726

6731

6736

6741

6746

6751

6756

6761

6766

6771

6776

6781

6786

6791

6796

6801

6806

6811

6816

6821

6826

6831

6836

6841

6846

6851

6856

6861

6866

687

# HIÑO DO BOTAFOGO FUTEBOL E REGATAS

Arr: Nélio Cardoso de Medeiros

Lamartine Babo

1º trombone

6

11

16

21

26

31

36

41

46

51

56

61

66

71

76

# HI NO DO BOTAFOGO FUTEBOL E REGATAS

Arr: Nélío Cardoso de Medeiros

Lamartine Babo

2º trombone

6

11

16

21

26

31

36

41

46

51

56

61

66

71

76

# HI NO DO BOTAFOGO FUTEBOL E REGATAS

Arr: Nélío Cardoso de Medeiros

Lamartine Babo

3° trombone

6

11

16

21

26

31

36

41

46

51

56

61

66

71

76

# HINO DO BOTAFOGO FUTEBOL E REGATAS

Arr: Nélío Cardoso de Medeiros

Lamartine Babo

Bombardino C

6

11

16

21

26

31

36

41

46

51

56

61

66

71

76

# HIÑO DO BOTAFOGO FUTEBOL E REGATAS

Arr: Nélio Cardoso de Medeiros

Lamartine Babo

Tuba Bb

6

11

16

21

26

31

36

41

46

51

56

61

66

71

76

# HIÑO DO BOTAFOGO FUTEBOL E REGATAS

Arr: Nélio Cardoso de Medeiros

Lamartine Babo

Tuba Eb

6

11

16

21

26

31

36

41

46

51

56

61

66

71

76