

Naquela Mesa

Nelson Gonçalves

Arr. G. Francisco Jr.

$\text{♩} = 110$

Flauta Transversal *mp* *mf*

Clarinete *mp* *mf*

Clarinete *mp* *mf*

Clarinete *mp* *mf*

Saxofone Soprano *f* *mf*

Saxofone Alto *f* *mf*

Saxofone Tenor *f* *mf*

Saxofone barítono *f* *mf*

Trompa em F *mp* *mf*

Trompa em F *mp* *mf*

Trompa em F *mp* *mf*

Trompete *mp* *mf*

Trompete *mp* *mf*

Trompete *mp* *mf*

Trombone *mp* *mf*

Trombone *mp* *mf*

Trombone *mp* *mf*

Bombardino *f* *mf*

Tuba *mp* *mf*

Sousafone em B \flat *mp* *mf*

Bateria *mf* *mf*

11

Fl.

Cl.

Cl.

Cl.

Sax. Sop.

A. Sax.

Sax. Tn.

Bar. Sax.

Trom. F.

Trom. F.

Trom. F.

Tpt.

Tpt.

Tpt.

Tbn.

Tbn.

Tbn.

Bomb.

Tba.

Saxfn. em Bb

Bat.

20 To Coda

Fl.

Cl.

Cl.

Cl.

Sax. Sop.

A. Sax.

Sax. Tn.

Bar. Sax.

Trom. F.

Trom. F.

Trom. F.

Tpt.

Tpt.

Tpt.

Tbn.

Tbn.

Tbn.

Bomb.

Tba.

Ssfm. em Bb

Bat.

30

Fl.

Cl.

Cl.

Cl.

Sax. Sop.

A. Sax.

Sax. Tn.

Bar. Sax.

Trom. F.

Trom. F.

Trom. F.

Tpt.

Tpt.

Tpt.

Tbn.

Tbn.

Tbn.

Bomb.

Tba.

Ssfm. em Bb

Bat.

39

Fl. *mp*

Cl. *mp*

Cl. *mp*

Cl. *mp*

Sax. Sop. *mp*

A. Sax *mp*

Sax. Tn. *f*

Bar. Sax *f*

Trom. F *mp*

Trom. F *mp*

Trom. F *mp*

Tpt. *mp*

Tpt. *mp*

Tpt. *mp*

Tbn. *mp*

Tbn. *mp*

Tbn. *mp*

Bomb. *f*

Tba. *mp*

Ssfm. em Bb

Bat.

49

Fl.

Cl.

Cl.

Cl.

Sax. Sop.

A. Sax.

Sax. Tn.

Bar. Sax.

Trom. F.

Trom. F.

Trom. F.

Tpt.

Tpt.

Tpt.

Tbn.

Tbn.

Tbn.

Bomb.

Tba.

Ssfm. em Bb

Bat.

\emptyset

67

Fl.

Cl.

Cl.

Cl.

Sax. Sop.

A. Sax

Sax. Tn.

Bar. Sax

Trom. F

Trom. F

Trom. F

Tpt.

Tpt.

Tpt.

Tbn.

Tbn.

Tbn.

Bomb.

Tba.

Ssfm. em Bb

Bat.

Naquela Mesa

Flauta Transversal

Nelson Gonçalves

Arr. G. Francisco Jr.

♩ = 110

mp *mf*

14 To Coda

23

34

42 *mp*

51 1. 1. 2. D.S. al Coda Φ *mf*

61

Naquela Mesa

Clarinete 1

Nelson Gonçalves

Arr. G. Francisco Jr.

♩ = 110

mp *mf*

14 To Coda

23

34

42 *mp*

51 1. 1. 2. D.S. al Coda Φ *mf*

61

Naquela Mesa

Clarinete 2

Nelson Gonçalves

Arr. G. Francisco Jr.

$\text{♩} = 110$

mp *mf*

14 To Coda

24

35 *mp*

43

53 1. 1. 2. D.S. al Coda Φ *mf*

63

Naquela Mesa

Clarinete 3

Nelson Gonçalves

Arr. G. Francisco Jr.

$\text{♩} = 110$

mp mf

15 To Coda

25

36 mp

44

53 1. 1. 2. D.S. al Coda mf

63

Naquela Mesa

Saxofone Soprano
Nelson Gonçalves

Arr. G. Francisco Jr.

$\text{♩} = 110$

f *mf* $\%$

10

20 To Coda

33

41 *mp*

51 1. 1. 2. D.S. al Coda Φ *mf*

62

Naquela Mesa

Saxofone Alto
Nelson Gonçalves

Arr. G. Francisco Jr.

$\text{♩} = 110$

f *mf*

10

19 To Coda

31

38 *mp*

46

1. 1. 2. D.S. al Coda Φ

56 *mf*

64

Naquela Mesa

Saxofone Tenor
Nelson Gonçalves

Arr. G. Francisco Jr.

$\text{♩} = 110$

f *mf*

8

18 To Coda

28

38 *f*

47 1. 1. 2. D.S. al Coda

60 *mf*

Naquela Mesa

Saxofone barítono
Nelson Gonçalves

Arr. G. Francisco Jr.

$\text{♩} = 110$

f mf

11 To Coda

22

32 f

42

48 1. 1. 2. D.S. al Coda mf

61

Naquela Mesa

Trompa em F 1
Nelson Gonçalves

Arr. G. Francisco Jr.

$\text{♩} = 110$

mp *mf*

10

18 To Coda

27

35 *mp*

45

54 1. 1. 2. D.S. al Coda Φ *mf*

62

Naquela Mesa

Trompa em F 2
Nelson Gonçalves

Arr. G. Francisco Jr.

$\text{♩} = 110$

mp *mf*

10

18 To Coda

27

35 *mp*

45

54 1. 1. 2. D.S. al Coda mf

62

Naquela Mesa

Trompa em F 3
Nelson Gonçalves

Arr. G. Francisco Jr.

$\text{♩} = 110$

$\%$

mp *mf*

10

18 To Coda

28

36 *mp*

46

55 1. 1. 2. D.S. al Coda ⌂ *mf*

63

Naquela Mesa

Trompete 1

Nelson Gonçalves

Arr. G. Francisco Jr.

♩ = 110

mp *mf*

11 To Coda

23

33 7

51 1. 1. 2. D.S. al Coda Φ *mf*

62

Naquela Mesa

Trompete 2

Nelson Gonçalves

Arr. G. Francisco Jr.

♩ = 110

mp

mf

§

10

To Coda

21

28

40

7

55

1. 1. 2. D.S. al Coda

mf

Naquela Mesa

Trompete 3

Nelson Gonçalves

Arr. G. Francisco Jr.

♩ = 110

mp *mf*

§

10

To Coda

21

28

40

7

55

1. 1. 2. D.S. al Coda

mf

Naquela Mesa

Trombone 1

Nelson Gonçalves

Arr. G. Francisco Jr.

♩ = 110

§

To Coda

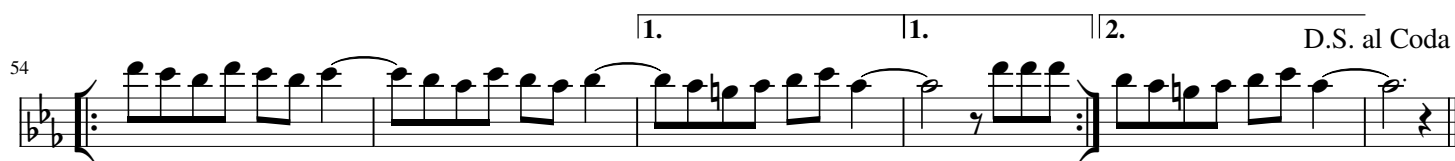

1.

1.

2.

D.S. al Coda

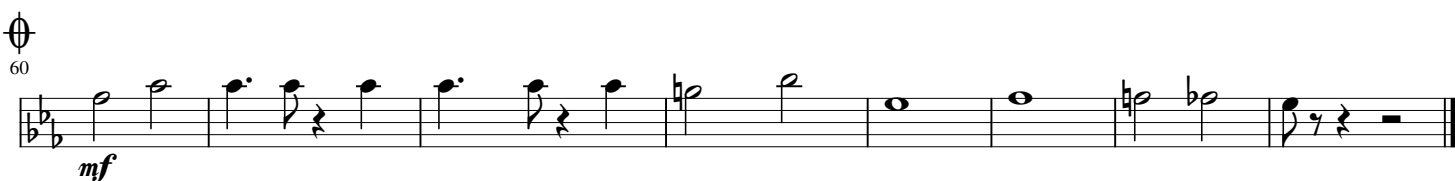

Naquela Mesa

Trombone 2

Nelson Gonçalves

Arr. G. Francisco Jr.

♩ = 110

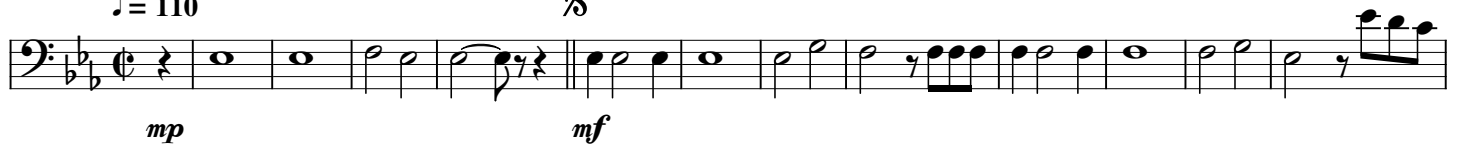

14

21

31

40

54

60

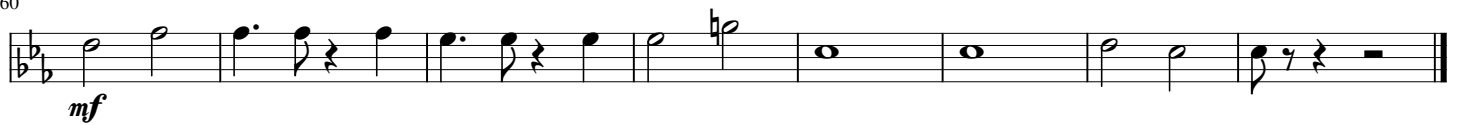

Naquela Mesa

Trombone 3

Nelson Gonçalves

Arr. G. Francisco Jr.

♩ = 110

14

To Coda

21

31

41

mp

54

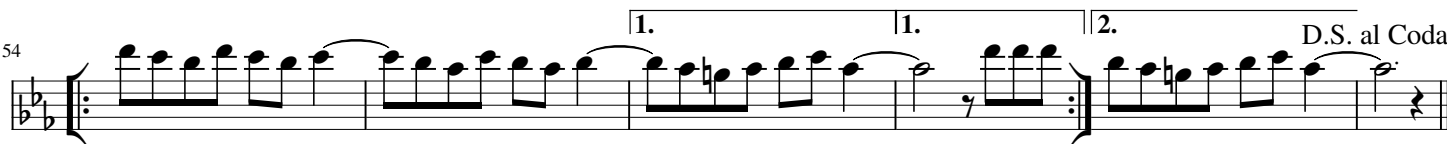

1.

1.

2.

D.S. al Coda

60

mf

Naquela Mesa

Bombardino
Nelson Gonçalves

Arr. G. Francisco Jr.

$\text{♩} = 110$

f *mf*

7

16 To Coda

26

35 *f*

44

53 1. 1. 2. D.S. al Coda Φ *mf*

64

Naquela Mesa

Tuba
Nelson Gonçalves

Arr. G. Francisco Jr.

$\text{♩} = 110$

13

To Coda

23

34

44

54

1. 1. 2. D.S. al Coda

63

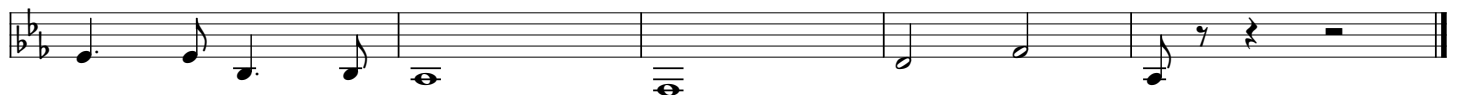

Naquela Mesa

Sousafone em B \flat

Nelson Gonçalves

Arr. G. Francisco Jr.

$\text{♩} = 110$

12

To Coda

21

31

40

50

58

2. D.S. al Coda

Naquela Mesa

Bateria

Nelson Gonçalves

Arr. G. Francisco Jr.

♩ = 110 4

mf *mf*

16 To Coda

28

40

53 1. 1. 2. D.S. al Coda

63
