

AT THE MOVIES

No 1 "The Serenaders"

1

Db Piccolo } If Db Flute is not available
Db Flute } use Piccolo throughout
Marcia Brillante

JOHN PHILIP SOUSA

Fl. *atempo*
p Con espressione

sfz *Slower* 16

15 *ff*

accel. *ffz* *Alto Sax. Cad.*

Tempo Redowa 23 *Solo* *p*

OSSIA

1 12 *p* *ff*

accel. *f* *Change to Flute* **Tempo Polka Brillante** *Flute* 3 *p*

Cornets Cad.

D \flat Piccolo

Con Brio

3 3 3 6 3

Tempo Marcia Brillante

Change to Piccolo

8 3 3 3

3 3 3 6 8

ff

N $^{\circ}$ 2 "The Crafty Villain And The Timid Maid"

Moderato Assai

Change to Flute

1 8 17

Picc.

p *rit.*

1 1 1

p

3 1 1 1

pp

4 Flute *8va*

f *p*

Andante Allegro

ff *p* *fz*

Nº 3 "Balance All And Swing Partners"

Brillante

Leggiero

mf *p* *ff* *dim - u - en - do* *fz* *stacc.* *ff* *Leggiero* *ff* *dim - u - en - do* *p* *ff* *p* *f* *ffz* *Fine* *p* *14* *1 2 2 2* *15* *1 1 2 1*

AT THE MOVIES

1

1st C Flute

Nº 1 "The Serenaders"

JOHN PHILIP SOUSA

Marcia Brillante

J280 *ff*

ff *Slower* *a tempo* *p con espressione* *p* *ff*

accel. *ff* Alto Sax. Cad.

Tempo di Redowa

p *f*

1st C Flute

p *ff* *accel.* *Tempo Polka Brillante* *Cornets Cad.* *p* *f* *8va* *Con brio* *rit.* *p* *ff* *Tempo Marcia Brillante*

No 2 "The Crafty Villain And The Timid Maid"

Moderato Assai

f *ff* *f* *p* *p* *rit.* *a tempo* *1* *2*

1st C Flute

3

3 1 1 1 1 4

cres - cen - do

ff *p*

Oboe tr *Andante* *Allegro*

No 3 "Balance All And Swing Partners"

Brillante

ff *mf*

Leggiero

ff *dim - in - en - do* *ff* *fz*

f *fz* *p*

8va *ff* *ff* *stacc.*

1st C Flute

Lento
Leggiero

ff *mf* *p* *f* *ffz* *p* *ff* *p* *ff* *mf*

D.S. al Fine

2nd & 3rd C Flutes

AT THE MOVIES

Nº1 "The Serenaders"

1

Marcia Brillante

JOHN PHILIP SOUSA

J280

ff

p

Slower 15

p con espressione

15

ff

Tempo di Redowa

Alto Sax. Cad.

p

2

6

1

1

3

5

p

2nd only

3

2

ff

2nd & 3rd C Flutes

accel.

Tempo Polka Brillante

Cornets Cad.

Con Brio

p *f*

rit. *p* *ff*

Tempo Marcia Brillante

No 2 "The Crafty Villain And The Timid Maid"

Marcia Assai

p *p* *a tempo*

rit.

a2

2nd & 3rd C Flutes

3

No 3 "Balance All And Swing Partners"

2nd & 3rd C Flutes

1

Nº1 “The Serenaders”

JOHN PHILIP SOUSA

J 280

J 280 *Marcia Brillante*

ff

Con espressione

ffz *Slowly* *p a tempo*

p

ff *ff*

Tempo di Redowa

Alto Sax. Cad. *p*

1 *2* *6*

1 *5* *3*

1 *2* *ff*

Tempo Polka Brillante

accel. *Cornets Cad.* *p* *p*

Con Brio

p *f*

7 *rit.*

Oboes

3 3 3 3 3 6

Tempo Marcia Brillante

ff

No 2 "The Crafty Villain And The Timid Maid"

Moderato assai

f *ff* *f* *p*

Slowly with great expression

pSolo

21

with expressione

p

cres-cen-do

Largamente

ff *p*

Andante *Allegro*

ff

No 3 "Balance All And Swing Partners"

Brillante

ff *mf* *p*

Oboes

3

Bassoons

Tempo Polka Brillante

Tempo Marcia Brillante

No 2 "The Crafty Villain And The Timid Maid"

Moderato assai

Bassoons

3

12

f

Soli Boldly

cresc.

2 *Soli*
p

cres - cen - do *poco a poco*

ff

Largamento

Andante *Allegro*

p

Bassoons

No 3 "Balance All And Swing Partners"

Brillante

ff *mf staccato* *p*

p *ff* *ff* *ff*

ff *ff*

f *mf stacc.* *p*

p *ff*

f *ff Fine.* *p* *dolce*

p *p* *p* *p*

p *cresc.* *f* *p*

1. 2. *f* *D.S. al Fine*

AT THE MOVIES

1

Nº1 "The Serenaders"

Solo or 1st B \flat Clarinet

JOHN PHILIP SOUSA

Marcia Brillante

J 280

ff

fz *p*

rit.

p con espressione

pp

2

1 *ff*

sf *E♭ Alto Saxophone Cad.*

rall.

Solo or 1st B \flat Clarinet

Tempo di Redowa

Alto Saxophone Solo

Alto Saxophone Solo

p

Alto & Tenor Saxophone

Alto & Tenor Saxophone

Alto Saxophone

Alto Saxophone

pp

Piccolo Solo

Piccolo Solo

tr

Trombone Solo

Bravura

Trombone Solo Bravura

mf

Brass

pp

Solo or 1st B♭ Clarinet

3

Solo or 1st B \flat Clarinet

accel.
legato
p espress.
pp
pp
rall.

Tempo Polka Brillante

Flutes & Oboes
p
 Cornets Solo
p 3

Wood

p
 3

3
 Trombones

Tutti
 Con brio
f

staccato

Solo or 1st Bb Clarinet

5

Cornets

Oboes

Horns & Bassoon

Bassoon, Alto Sax. & Euphonium

Tempo Marcia Brillante

8va

8

N $^{\circ}$ 2 "The Crafty Villain And The Timid Maid"

Moderato assai Oboe

Horn *pp* *mar.* *p* *p*

Oboe

Oboe

Euphoniums & 4 Trombones

Alto & Bass Clar'ts.

Muted Trumpets

Trumpets

Trombones muted

Oboe Solo

p

rit. Flutes

Oboe

Trombones *ff* Clar'ts *p* Bassoon Trombones

Bassoon Solo

p

cresc.

Oboe

Solo or 1st B \flat Clarinet

7

pp espressivo

Trombs. Bar.

Bassoon

fff

p ffz

Oboe *tr*

Bassoon *tr*

Andante

Allegro

Brass & Cymbals *ff*

N $^{\circ}$ 3 "Balance All And Swing Partners"

Brillante

ff *mf*

Leggiero

p cresc.

ff

p *fz* *p* *f* *fz*

fz

Solo or 1st B \flat Clarinet

AT THE MOVIES

1

2nd Bb Clarinet

No. 1 "The Serenaders"

JOHN PHILIP SOUSA

Marcia Brillante

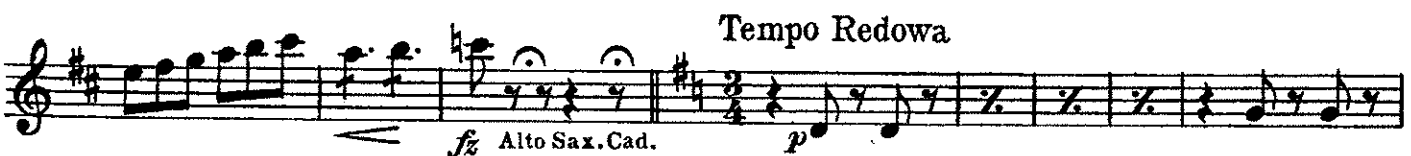

2nd B \flat Clarinet

Brass

p

ff

accl.
ff

Cornets Cad.

p

Con brio
ff

stacc.

2^d Oboe
rit.
p

ff

Tempo Polka Brillante

Tempo Marcia Brillante
ff

ff

2nd B♭ Clarinet

3

No 2 "The Crafty Villain And The Timid Maid"

Moderato assai

4th Fl.

10 Bassoon

Alto Cl.

p *pp*

rit.

a tempo

ff *pp*

ff *fz* *fz*

Andante *Allegro*

No 3 "Balance All And Swing Partners"

Brillante

ff *f*

p *cresc.*

ff

p *fz* *f* *ff*

2nd B \flat Clarinet

- Staff 1: *p*, *ff*
- Staff 2: *ff*, *stacc.*
- Staff 3: *p*, *ff*, *mf*
- Staff 4: *ff*, *mf*
- Staff 5: *p*, *cresc.*
- Staff 6: *ff*
- Staff 7: *p*, *fz*, *f*, *ff*
- Staff 8: *p*, *ff*
- Staff 9: *p*, *ff*
- Staff 10: *p*, *ff*
- Staff 11: *cresc.*, *ff*, *p*
- Staff 12: *ff*, *p*
- Staff 13: *ff*, *p*, *mf*, *D.S. al Fine*

The score also includes performance instructions for other instruments:

- Staff 9: *Oboe*, *2nd Oboe*, *Oboes*
- Staff 10: *2nd Oboe*, *Oboes*
- Staff 11: *2nd Oboe*, *Oboes*, *2nd Cornet*

AT THE MOVIES

1

3rd B♭ Clarinet

Nº1 "The Serenaders"

JOHN PHILIP SOUSA

Marcia Brillante

J 280

ff

Slower Con moto
Cornet 20

ff *pp*

rit.

p

12

p *pp* *ff*

Bassoon

accel.

Alto Sax. Cad.

Tempo di Redowa

p

pp

p

p *Brass*

3rd B♭ Clarinet

p

ff

accel.

Cornets Cad.

Tempo Polka Brillante

p

f

Con brio

stacc.

rit.

Tempo Marcia Brillante

ff

No 2 "The Crafty Villain And The Timid Maid"

3d Flute

2d Bassoon Bass Cl.

pp

rit. *a tempo*

p *p*

ff *pp*

Allegro

No 3 "Balance All And Swing Partners"

Brillante

ff *mf*

p

ff

p *f*

3rd Bb Clarinet

AT THE MOVIES

1

Alto Clarinet

Nº1 "The Serenaders"

Marcia Brillante

JOHN PHILIP SOUSA

J 280

ff

slower 16 *a tempo* 1 *p*

15 *f*

ff

accel. 2 3 4 5 *Tempo di Redowa* *ff* Alto Sax. Cad. *p*

1 2 3 4 5

pp

8 *p*

ff

accel. Corns. Cad.

Alto Clarinet

Tempo Polka Brillante

p

Con brio

f

f stacc.

3 1
rit. *p*

Tempo Marcia Brillante

ff *ff*

No 2 "The Crafty Villain And The Timid Maid"

Moderato assai

p

pp

rit. *a tempo*

p *p* *p*

ff *p*

ff *f* *f* *Allegro*

NO 3 "Balance All And Swing Partners"

Brillante

ff *mf stacc.* *p* *ff dim.* *f* *p* *ff* *p* *ff* *mf stacc.* *p* *dim.* *p* *f* *ff* *p* *p* *cresc.* *ff* *p* *p* *1* *2* *ff*

D.S. al Fine

AT THE MOVIES

Nº 1 "The Serenaders"

1

Bass Clarinet

JOHN PHILIP SOUSA

Marcia Brillante

J280

ff

16 1

fz *a tempo*

p

7 6

f *ff*

accel. *Tempo di Redowa*

ff *Alto Sax. Cad.* *p*

pp

8

p

accel. *ff*

Cornets Cad.

Bass Clarinet

Tempo Polka Brillante

p *Con brio* *ff* *f stacc.* *rit.* *p*

Tempo Marcia Brillante

ff *ff* *ff* *ff* *ff* *ff* *ff* *ff* *ff* *ff*

No 2 "The Crafty Villain And The Timid Maid"

Moderato Assai

p *p* *p* *p* *p* *p* *p* *p* *p* *p*

rit. *a tempo* *f* *f*

Bass Clarinet

3

No 3 "Balance All And Swing Partners"

Brillante

ff p p f ff p p f p p cresc f p

D.S. al Fine

22571-135

Soprano Saxophone N^o 1 "The Serenaders"

JOHN PHILIP SOUSA

Marcia Brillante

J 280 *ff*

1 *a tempo*

accel.

Tempo de Redowa 48 *ff*

Tempo Polka Brillante 2 19 *ff*

Soprano Saxophone

Marcia Brillante

Nº 2 "The Crafty Villain And The Timid Maid"

Moderato Assai

Nº 3 "Balance All And Swing Partners"

Brillante

Soprano Saxophone

3

ff
stacc.
 f
 ff mf
 p
 f
 p f fz p
 p tr
 p tr
 Oboe ff pp
 D.S. al Fine

AT THE MOVIES

1

Alto Saxophone

Nº 1 "The Serenaders"

JOHN PHILIP SOUSA

Marcia Brillante

J 280

ff

Slower rit. 15 1

a tempo

ff *ff* *accel.*

Solo

Cad.

Solo *Tempo di Redowa*

rit. *pp dolce.*

16

Alto Saxophone

ff **Tempo Polka Brillante** Corns Cad.

19 2 3 4 5 6

f stacc. 3 1 *rit.*

pdolce.

Tempo Marcia Brillante

ff 6 8 *ff*

No 2 "The Crafty Villain And The Timid Maid"

Moderato Assai Alto Clar.

1 9 *pp*

p With expression 5 2 1 *rit. a tempo*

f 7 *p*

cres - en - do

pp 2

Alto Saxophone

3

p *cres - cen - do* *poco a poco* *Andte* *Allegro*

ff *fz* *ff*

Nº 3 "Balance All And Swing Partners"

Brillante

ff *mf* *p*

Con brio

p *fz* *f* *f*

f *ff* *mf*

p *f* *f* *fz Fine*

Dolce

p *fz* *p*

1 *2* *4* *1* *2* *4*

p *fz* *p*

1 *2* *4*

D.S. al Fine

AT THE MOVIES

1

Nº1 "The Serenaders"

Tenor Saxophone

JOHN PHILIP SOUSA

Marcia Brillante

J280

ff

rit. *p* *a tempo*

15

1

1

15

ff

f

fz *Alto Sax. Cad.* *p*

7

8

16

Con espress

ff *accel*

Cornets Cad.

Tenor Saxophone

Tempo Polka Brillante

2 19 *Con brio*
ff
f stacc.
 3 1 18 *rit.* *ff*
 Tempo Marcia Brillante
ff
ff

No. 2 "The Crafty Villain and the Timid Maid"

Moderato assai

1 9 9 1 *p espress.*
 5 2 1 *a tempo*
rit. *f*
 7 *p* *cresc.*
 11

Nº3 "Balance All And Swing Partners"

Brillante

Tenor Saxophone

f *ff*

mf *p*

p *sf* *f* *fz* *Fine*

p

1 2

4 *p*

1 *p* *fz*

p

1 2 *fz* *D. S. al Fine*

AT THE MOVIES

No 1 "The Serenaders"

1

Baritone Saxophone

JOHN PHILIP SOUSA

Marcia Brillante

J280

ff

Slower 15

a tempo

p

ff

15

ff

accel.

Tempo di Redowa

48

fz Alto Sax. Cad.

ff

accel.

Tempo Polka Brillante

2 *20*

Cornets Cad.

ff

f *stacc.*

3 *1* *rit.*

Baritone Saxophone

Tempo Marcia Brillante

No 2 "The Crafty Villain and the Timid Maid"

Moderato assai

No 3 "Balance All And Swing Partners"

Brillante

Baritone Saxophone

3

fz *p* *sfz* *p* *mf* *p* *f* *p* *fz* *fz* *fz*
sfz *sfz* *p* *1* *1* *3* *mf* *p* *fz* *Fine* *14* *1* *2* *p* *p*
4 *p* *4* *p* *1* *p* *cresc* *fz* *p*
1 *2* *3* *fz* *D.S.al Fine*

AT THE MOVIES

1

Solo B \flat Cornet
(Conductor)

No 1 "The Serenaders"

JOHN PHILIP SOUSA

Marcia Brillante

Solo B \flat Cornet (Conductor)

Tempo di Redowa

pp

Cuckoo

Whistle Cuckoo Whistle

Piccolo *tr*

p Horns

Trombone Solo *Bravura*

mf Wood *tr*

B \flat Clar. *p* *gr*

ff Bases

Solo B♭ Cornet (Conductor)

3

*Recitative
Solo*

Solo

legato

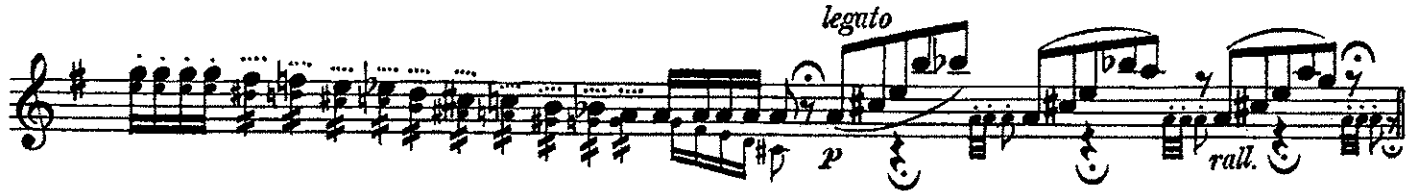

Tempo Polka Brillante

Con brio

stacc.

Solo

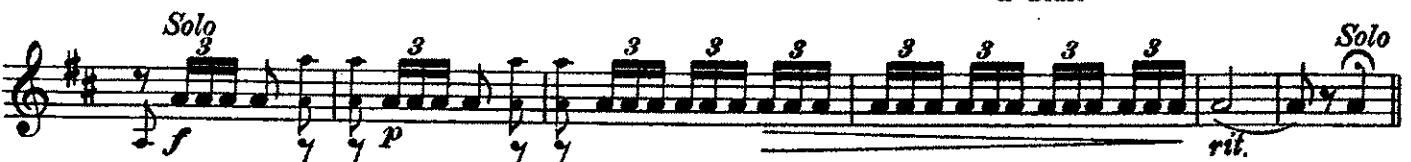

Solo B \flat Cornet (Conductor)

No 2 "The Crafty Villain And The Timid Maid"

Solo B \flat Cornet (Conductor)

5

Oboe
p

Flutes
g

Oboe
a tempo

Flutes
g

Clars.
rit.

Trombones & Euphonium
f

Bar., B \sharp h, Clar. & Sax.
f

Tromb. Euph. as before

Bassoon
Boldly

Trumpet, Alto Sax. & Tenor Sax.

cresc.

ff.

Oboe & Horn

Flute, Oboe Solo B \flat Clar.

Bases
pp

Muted

Oboe

Trumpets
ff

Bassoon

Andante

Allegro

Horns & Bases
ff

Solo B \flat Cornet (Conductor)

No 3 "Balance All And Swing Partners"

Brillante Wood

ff *pf*

leggiere *p*

ff *p* *f*

f *f*

p *ff* *fz*

Soli *ffz stacc.* *fz*

mf

Solo B♭ Cornet (Conductor)

7

Staff 9: Ends with a double bar line and the marking *D. S. al Fine* (Da Capo al Fine).

AT THE MOVIES

1st B♭ Cornet

No 1 "The Serenaders"

Marcia Brillante

JOHN PHILIP SOUSA

Tempo di Redowa

Tenor Saxophone

16

1st B♭ Cornet

Tempo Polka Brillante

1st B♭ Cornet

3

Con brio

Solo

f *p* *rit.*

Tempo Marcia Brillante

fff *ff*

No 2 "The Crafty Villain And The Timid Maid"

Moderato assai

Horn *pp* *p* *p* *p* *p*

6 Flute 3rd 9 Sax. 1

5 2 5 20 1

rit. *a tempo* *ff* *pp*

Horn

Expressivo
2nd Clar.

1st B \flat Cornet

pp *fff* *p* *fz* *sfz* *ff*

Andante *Allegro*

muted

Clar. II

No 3 "Balance All And Swing Partners"

Brillante

ff *mf* *p* *p* *cres - en - do*

ff *p* *fz* *3* *3* *2* *3* *4* *3* *3*

f *p* *p* *ff* *fz* *2* *3* *4* *3* *3*

Soli *f* *p* *2* *p* *cres - en - do*

mf *p* *ff* *p* *f* *3* *3*

16 *Muted* *p* *2* *3* *4* *3* *3*

f *p* *2* *3* *3*

1 *15* *1* *1* *2* *ff* *D.S. al Fine*

2nd & 3rd B♭ Cornets

Tempo Polka Brillante

Con brio

rit.

fff

Tempo Marcia Brillante

ff

No 2 "The Crafty Villain And The Timid Maid"

Moderato assa

Muted

rit. *a tempo*

Solo

cres - cen - do

p

2nd & 3rd Bb Cornets

3

pp 3rd & Alto Clar. *a 2* *p* *cres - cen - do* *poco a poco* *Andante* *Allegro*

f *ff* *p* *f* *ff*

No 3 "Balance All And Swing Partners"

Brillante

f *mf* *p* *cres - cen - do* *3* *3* *6* *3* *3* *ff* *ff* *f* *ff* *p* *ff* *stacc.* *mf* *6* *p* *cres - cen - do* *3* *3* *ff* *Fine* *16* *Muted* *p* *p* *2* *p* *3* *1* *15* *1* *2* *ff*

AT THE MOVIES

1

1st & 2nd E♭ Horns N°1 "The Serenaders"

JOHN PHILIP SOUSA

Marcia Brillante

J 280

ff

Slower 15 *atempo* 1 2 *rit.*

11 *Soli sostenuto* *p* *p* *pp*

ff

accel.

Alto Sax. Cad.

Tempo di Redowa

9 1 1 8 1 1

p

19 *ff* *accel.* *p*

Cornets Cad.

Tempo Polka Brillante

p

Con brio *ff*

1st & 2nd E♭ Horns

stacc.
a2

f *p* *rit.* *p*

Tempo Marcia Brillante
ff *ff*

ff

No 2 "The Crafty Villain And The Timid Maid"

Solo Imo
pp

Alto Clar.
p *3* *3* *3*

p

atempo
p *rit.* *1* *5* *Alto Clar.* *p*

pp

Solo
pp *ff* *p* *pp* *Alto Clar.*

ff *p* *pp* *f* *f* *ff*

Andante *Allegro*

No. 3 "Balance All And Swing Partners"

Brillante

ff
 p
 sf
 3rd Horn
 ff
 ffz
 p
 3rd Horn
 3rd Horn
 ff
 p
 2 3 4
 p
 f
 f
 Fine
 pp
 1 Solo muted
 2 Solo muted
 p
 1 p
 ff
 open
 p
 1 2 3 4
 p
 D.S. al Fine

AT THE MOVIES

3rd & 4th E♭ Horns NO1 "The Serenaders"

Marcia Brillante

JOHN PHILIP SOUSA

J 280

ff

a tempo

rit.

Soli

p

pp

ff

accel.

ff

Alto Sax. Cad.

Corns Cad.

Tempo di Redowa

48

ff

accel.

Tempo Polka Brillante

p

3rd & 4th E \flat Horns

ff

a2

stacc.

1st & 2nd Horns

f

p

rit.

p

ff

Tempo Marcia Brillante

ff

ff

No. 2 "The Crafty Villain And The Timid Maid"

Alto Clar.

1 9 8 2 3 4

a tempo

1 5 12

pp rit.

pp

pp

ff

pp

Andante

Allegro

p pp

f

f

f

ff

No. 3 "Balance All And Swing Partners"

ff *mf* *p* *cresc.* *f* *ffz* *p* *ff* *p* *ff* *p* *cresc.* *p* *f* *pp* *p* *open* *ff* *p*

D.S.al Fine.

AT THE MOVIES

1st & 2nd Trombones

No 1 "The Serenaders"

Marcia Brillante

JOHN PHILIP SOUSA

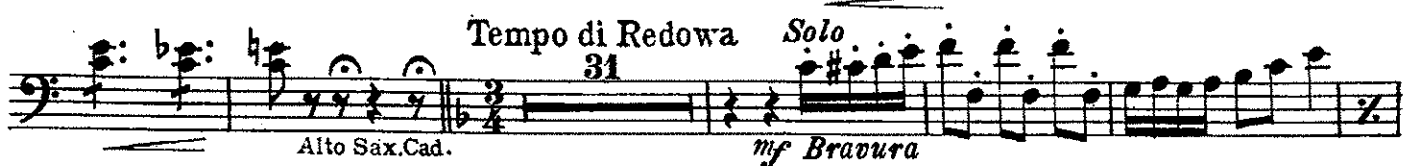
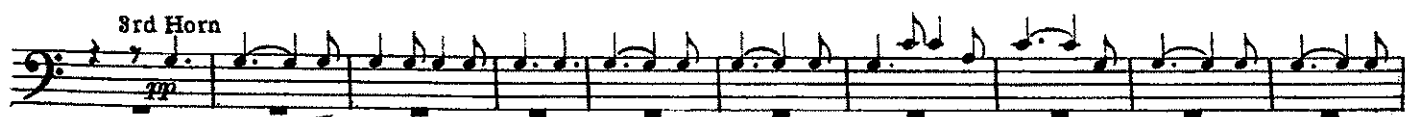

Cornets Cad.

1st & 2nd Trombones

Tempo Polka Brillante

Con brio

2 3 3 3 8 *pp pp pp ff ff*

stacc.

3 1 3 3 *rit. pp*

Tempo Marcia Brillante

3 6 *pp pp ff ff*

fz

Nº 2 "The Crafty Villain And The Timid Maid"

Moderato assai

martellato

Muted

5 *ff ff pp*

17 2 *rit. ff* *a tempo* *Open* *p*

2 *Muted ppp* *ppp* *pp*

8 *Open ff* *Muted a 2 pp*

1st & 2nd Trombones

3

cresc.
Andante
Allegro
f *f* *f* *f* *f* *ff*

Nº 3 "Balance All And Swing Partners"

Brillante

ff *p* *f* *p* *fz*
fz *p* *f* *f* *fz*
fz *f* *stacc.*
p *f* *p* *fz* *fz* *p*
f *fz* *Fine* *Muted* *p*
Imo *a 2* *p*
3 *1* *15* *1* *2* *fz*

D.S.al Fine

AT THE MOVIES

3rd & 4th Trombones

No 1 "The Serenaders"

JOHN PHILIP SOUSA

Marcia Brillante

J 280

ff

Slower
2nd Euphonium

a tempo

rit.

7

4th Horn

pp

pp

f

accel.

Tempo di Redowa

47

Alto Sax. Cad.

ff

accel.

Cornets Cad.

3rd & 4th Trombones

Tempo Polka Brillante

2 3 3 3 8 *Con brio*

pp pp pp ff

stacc.

3 1 3 3

rit. pp

3 6 *Tempo Marcia Brillante*

pp pp ff ff

fz

No 2 "The Crafty Villain And The Timid Maid"

Moderato assai

martellato

ff ff pp

5 *Muted*

17 2 *Open* *a tempo*

rit. ff ff p

2 *Muted*

ppp pp pp

8 1 *Muted*

ff pp

3rd & 4th Trombones:

No 3 “Balance All And Swing Partners”

Brillante

ff

p

f

p

fz

f

p

fz

ff

fz

f

staccato

f

f

p

fz

fz

p

f

fz

Fine

Muted

p

3

3

1

15

1 1

2

fz

D.S.al Fine

AT THE MOVIES

1st & 2nd Trombone $\text{N}^{\circ}1$ "The Serenaders"

JOHN PHILIP SOUSA

Marcia Brillante

J 280 *ff*

Slower *fz* *p* 1st Euphonium

a tempo 6

7 3d Horn *pp*

p *ff*

accel. Alto Sax. Cad.

Tempo di Redowa *Solo Bravura* 31 *mf*

7 *a2* *ff*

accel. Tempo Polka Brillante 2 3 3 3 *pp* *pp*

Cornets Cad.

1st & 2nd Trombone

Con brio

pp *ff* *ff*

stacc.

pp *pp* *f*

Tempo Marcia Brillante

ff *fz*

No 2 "The Crafty Villain And The Timid Maid"

Moderato assai
Martellato

ff *ff* *Muted pp*

17 *2* *Open* *rit.* *ff a tempo* *1* *p*

2 *Muted* *ppp* *ppp* *pp*

8 *Open* *ff* *1* *Muted a2* *pp*

1st & 2nd Trombone

3

Nº 3 "Balance All And Swing Partners"

D.S. al Fine.

AT THE MOVIES

1

3rd Trombone
(B♭ Bass)

No 1 "The Serenaders"

JOHN PHILIP SOUSA

Marcia Brillante

J280

ff

p

a tempo

6

rit

7

4th Horn

pp

pp

ff

accel.

Tempo di Redowa

47

Alto Sax. Cad.

ff

Cornets Cad.

2 **Tempo di Polka Brillante** 3rd Trombone (B \flat Bass)

Con brio

pp *pp* *pp*

ff

stacc.

rit. *pp* *pp* *pp*

Tempo di Marcia Brillante

ff *ff*

fz

No 2 "The Crafty Villain and the Timid Maid"

Moderato assai

Quartette

3rd Tromb Bass

MUTED

pp

17

2 OPEN *a tempo*

rit.

1

ff

p

MUTED

pp

2

pp

Trombone

8

1

MUTED

pp

ff Andante ff \sharp Allegro

No 3 "Balance All And Swing Partners"

Brillante

ff 12 p fz 8 ff fz 8 f stacc fz 12 p fz 16 fz Fine 3 3 p Tromb. 1 15 1 1 2 D.S. al Fine

AT THE MOVIES

Nº 1 "The Serenaders"

1st & 2nd Baritones

JOHN PHILIP SOUSA

Marcia Brillante

J 280

ff *a2* *a2* *Slower Soli* *p sostenuto* *fz* *a tempo* 15 *2nd Horn* *pp* *4th Horn* *rit.* *ff* *a2* *ff* *a2* *accel* *Tempo di Redowa* 8 *fz* *Alto Sax. Cad* *p* *pp* 8

1st & 2nd Baritones

Tempo Polka Brillante

Tempo Marcia Brillante

No 2 "The Crafty Villain And The Timid Maid"

Moderato

martellato

Bassoons

Trombone Bell *ff*
 Bassoons *ff* 2 *ff* 2 *p* 2 9 2 *rit.*
 Bassoon Solo *p*
ff a tempo *ff*
cres-cen-do 2nd 1 *a 2 muted*
pp *ff* *pp*
cres-cen-do *poco a poco*
ff *pp* *fz*
 Andante *f* Bassoon *f* *ff* *ff*
 Allegro

No 3 "Balance All And Swing Partners"

Brillante

ff 8
 p f
 3 2 3 4
 p ffz f ffz

1st & 2nd Baritones

D. S. al Fine

AT THE MOVIES

Nº1 "The Serenaders"

1

Basses

JOHN PHILIP SOUSA

Marcia Brillante

J280

ff

2d Euphonium

p sostenuto

a tempo

pp rit.

p

sostenuto

pp 4th Horn

p

ff

accel

Tempo di Redowa

Alto Sax Cad

ff

p

pp

Basses

dim-u-en - do *p*
pp
p
p
 Bass Clar. *ff*
accel.
 Cornets Cad.
 Tempo Polka Brillante
p
p
ff
f stacc
rit.

p

ff

Tempo Marcia Brillante

ff

Nº2 "The Crafty Villain and the Timid Maid"

Modto assai

2d Euphonium

Bassoon

ff

ff

p

p

rit.

a tempo

ff

p

p
pp
ff
pp
p
cres - cen - do
ff
p
f
Andante
Allegro

Nº 3 "Balance All And Swing Partners"

Brillante

ff
mf
p
ff
p
ff

Basses

5

ff
p
mf
f
p *f*
f *ffz* *Fine*
pp
p
p
ff *pp*
D. S. al *ffz* *Fine*

AT THE MOVIES

1

Timpani in C & G Bells & Triangle

No. 1 "The Serenaders"

JOHN PHILIP SOUSA

Marcia Brillante

Change G to F 15

J280

14

1 a tempo 1

15

Bells, Pipelophone or Xylophone.

rit.

p

Tempo di Redowa

19

7

Cuckoo

Alto Sax. Cadenza

Trill whistle

Cuckoo

Triangle

Triangle

Whistle in Goblet of water

24

Bells

1

1

Timpani in C - F.

ff

Tempo Polka Brillante

2

20

20

18

Change F to G

ff

Cornets Cad.

ff

3

3

At the Movies

A Suite of Scenarios for Cinematographers FOR MILITARY BAND

by
John Philip Sousa

* * *

1. THE SERENADERS

2. THE CRAFTY VILLAIN AND THE TIMID MAID

3. BALANCE ALL AND SWING PARTNERS

* * * * *

John Philip Sousa, the composer of this Suite, was born in Washington, D. C., on the sixth of November, 1854. He studied violin, orchestral instruments and harmony under the tutelage of John Esputa and George Felix Benkert. His first public appearance as a violinist was at the age of eleven, and he conducted an orchestra at seventeen. He was one of the first violins in Offenbach's Orchestra when the latter visited the United States in 1876, conducting comic opera. Sousa then became musical director of a musical comedy company until 1880 when he was appointed conductor of the U. S. Marine Band. In 1892 he formed his own band, toured Europe in 1900, 1901, 1903 and 1905; made a tour of the world 1910 - 1911; and made many tours of the United States and Canada. He was decorated with the Victorian Order (England), Palms of the Academy, and Officer Public Instruction, France; Grand Diploma of Honor, Academy of Hainault, Belgium. He entered the Navy in May, 1917 as a Lieutenant in charge of music at the Great Lakes Station, and is now a Lieutenant Commander. Sousa has been a most prolific composer having written ten operas, many marches, suites, miscellaneous compositions, three novels, "The Fifth String," "Pipetown Sandy" and "The Transit of Venus," one book of reminiscences, "Through the Year," besides one libretto and a lot of miscellaneous writings.

* * * * *

In this, his latest work in larger form, originally conceived and written for Military Band, John Philip Sousa acknowledged master of everything pertaining to bands and bandmusic, has produced still another work of individual and highly original character.

In accordance with his own ideas these "Scenarios for Cinematographers" constitute an effort on his part through music, to elucidate to the cinematographer what is usually done by the written word. The opening number, "The Serenaders" depicts that happy period in the college student's life when he delights in serenading the girl students in a neighborhood university. The happiness and care-free existence of "The Serenaders" is duly reflected in the music of this number, fairly bubbling over with gayety and joyous spirit; at intervals it is interrupted by a male quartet, re-enforced by the Xylophone, and this in turn is followed by solos for saxophone, piccolo, clarinet, trombone and cornets, each solo directed to the one the players love best. The second number essays the harrowing story of the "Crafty Villain and the Timid Maid." The timid maid's pleading and the crafty villain's bombast being in evidence throughout the number. The third is a dance on the Village Green-the very name "Balance All and Swing Partners" telling its own story.

* * * * *

The Suite as a whole is full of animation and genuine musical interest, its pages being crowded with original passages and melodic surprises such as John Philip Sousa has long since been famous for. The scoring, too, bears the earmarks of Sousa's own mastery in the planning and carrying out of striking instrumental effects as well as in expert manipulation and combination of the various choirs of the military band.

The Suite, while conceived in its instrumental dress for a full band, is so cleverly scored and its parts cued to such advantage as to admit of thoroughly satisfactory performance by small bands as well.

G. S.

AT THE MOVIES

Conductor

No 1. "The Serenaders"

JOHN PHILIP SOUSA

Marcia Brillante
con S^{va}

J 280

ff Solo Cor. with Wood Horns

ff Bar.

Trbs. sustain

Slower Muted Cor. con espress.

p Muted Baritones

Conductor

(Fl. & Ob. sustain)
Solo Bb Cl.

pp 2d Cl.

Bass Cl. Solo Bb Cl.

Bb Cls. Oboes *con sva* L'istesso Tempo

Solo Cor. with Wood

Horns

ff Bar. Trbs. sustain

add Cors. & Trbs.

Alto Sax. or (Solo Bb Cl.) Cad.

rall.

Conductor

Polka Redowa

Flutes

pp

Alto Sax.
Clts.

Flutes continue

add Tenor Sax.

Alto Sax.

Fl. 6

pp

Piccolo

Conductor

7

Conductor

Fls.

p Cls.

Fls.

Tutti

Cors.

Trb., Bar. & Bases

Horns sustain

ff accel.

ff Horns sustained accel.

Recitative

Cor.

accel.

legato

rall.

Tempo Polka Brillante

Fls. & Oboes

Cor.

Cls. & Horns

Wood

Trpts.

Wood

Conductor

Wood

Trpts.

Con Brio
Tutti

Trpts. sustain
Horns

Trbs.

staccato

unis

Conductor

11

System 1: Cors. 3, Wood 3, Horns 3, Cors. 3 3 3 3 3 3 3 3, *rit.* 3 Horns

System 2: Bar. 3, Trpts. 3

System 3: Trpts. 3

System 4: Trpts. 3

System 5: *ff* (fortissimo)

Tempo Marcia Brillante

con 8va

Solo Cor. with Wood.

Horns

Bar.

Trbs sustain

Conductor
No 2 "The Crafty Villain and the Timid Maid"

13

Moderato assai

This musical score is for a piece titled "No 2 'The Crafty Villain and the Timid Maid'", marked "Moderato assai". The score is written for a full orchestra and is divided into six systems. The first system includes parts for Oboe (marked *p*), 2nd Oboe, Horns, Bassoons, and Trbns. (Baritones Martellato, marked *pp*). The second system features Muted Trpts. and Cors. (muted) Muted Trbs. The third system includes Flts., Oboe (marked *Con espress.*), Cls. (marked *3*), Bass (marked *Bssn sustain*), and Bssn. sustain. The fourth system features Bssn sustain and Horn. The fifth system includes Fl., Sax, and Horn. The sixth system features Horns and a *rit.* marking. The score is written in G major (one sharp) and 2/4 time. The notation includes various dynamics, articulations, and performance instructions.

Conductor

a tempo

Fls.

Cls. trem. *p*

Trbs. & Baritones

Bss'n Sax. Bass Cl.

Ob.

Fls.

Ob.

Bss'n. Sax.

Trbs. & Baritones

Cls. trem. *p*

Bss'n. Sax. Bass Cl.

Bss'n Solo *boldly*

Picc. & Fl.

Cls.

Muted Trbs. sustain -

Muted Trbs. sustain -

Picc. Flts.

p Trpts. & Alto Sax.

Cls.

cresc.

(Trbs. with Cls.)

Conductor
No 3. "Balance All and Swing Partners"

17

Brillante

Wood *con gva*

mf

Cors.

add Solo Cor.

p

Cors.

cres - - - cen - - - do

Bar.

2d Cor.

p *f*

This musical score is for a piece titled "No 3. 'Balance All and Swing Partners'" and is marked for the Conductor. The score is written in 2/4 time and consists of five systems of music. The first system begins with a "Brillante" marking and features a piano introduction with wood and conga instruments. The piano part is marked *mf*. The second system introduces the "add Solo Cor." (add solo cornet) and the piano part is marked *p*. The third system features a cornet solo (Corns.) and a piano part with a crescendo leading to a "cen - do" section. The fourth system introduces the "2d Cor." (second cornet) and the piano part has dynamics of *p* and *f*. The fifth system continues the piano part with various dynamics and articulations. The score includes various musical notations such as triplets, slurs, and dynamic markings.

Conductor

Wood ³

Bar. & Saxes.

Horns

³

^A

sf

Trpts. with Horns

Trbs.

Bar.

Wood ³

Bar. & Saxes.

Horns

Horns

³

Cor.

Cors.

Trbs.

Bar. & Basses

sf
con sva
mf
add Solo Cor.
p
Cors.
cres -
cen -
do
Bar.
2d Cor.
p
f
Fine

Bassoon & Saxes

dolce

(Horns sustain)
Cls.

1. Fl. & Ob.
Horns

2. Fl. & Ob.
Horns

p (Muted Cor.)
Horns

Muted Trbs.
8^{va} Bassa

Fl. *tr*
Wood *tr*
Cls.
Horns sustain

Fl. *tr*
Wood *tr*
Cls.
Horns sustain

Horns
Cor.
Muted Trbs.
8^{va} Bassa

Fl. *tr*
Wood *tr*
Cls.
Horns sustain

Solo Cor.
Wood
Solo Cor.

Cors.
Horns & Trbs. sustain
Bar. & Brass

Fl

Ob. 8^{va} Bassa
Solo Bb Cl.
Bsn. & Saxes

p Cls.

1. 2.

mf con sva

Horns

f D.S. al Fine