

PLANETA DE CORES

Forrozão Tropykália

Carlinhos Gabriel

Banda de Música

Adapt. Sgt Adriano Oliveira

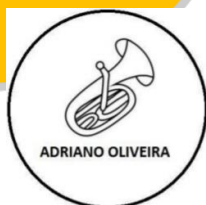

Brasil - 2022

PLANETA DE CORES

Adapt. Sgt Adriano Oliveira

Carlinhos Gabriel

FLAUTA C

CLARINETE 1

CLARINETE 2

SAX ALTO 1

SAX ALTO 2

SAX TENOR

SAX BARITONO EB

TROMPA F

BOMBARDINO BB

TROMPETE 1

TROMPETE 2

TROMBONE 1

TROMBONE 2

TROMBONE 3

TUBA C

Copyright © <2022> by <Sgt Adriano Oliveira>
All Rights Reserved

5

solo

solo

Measures 14-16:

38

The word *solo* is written above the staff in measures 1 and 2 of the following sections:

The word "solo" is written above the staves at the following measures:

PLANETA DE CORES

Adapt.Sgt Adriano Oliveira

Carlinhos Gabriel

FLAUTA C

4

8

13

18

21

25

29

33

37

40

43

46

solo

3

3

3

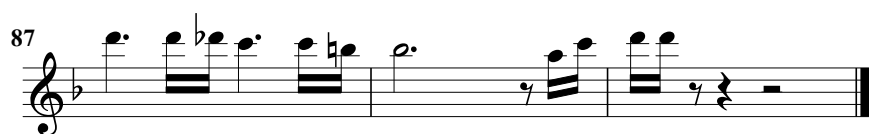
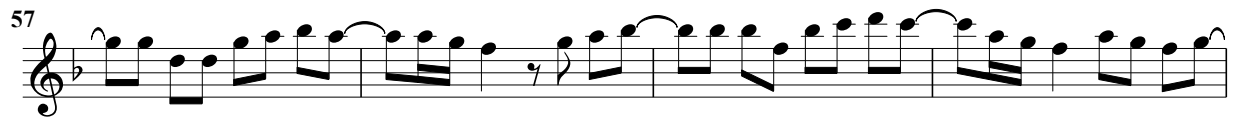

PLANETA DE CORES

Adapt.Sgt Adriano Oliveira

Carlinhos Gabriel

CLARINETE 1

solo

4

8

13

18

21

25

29

33

37

40

43

46

solo

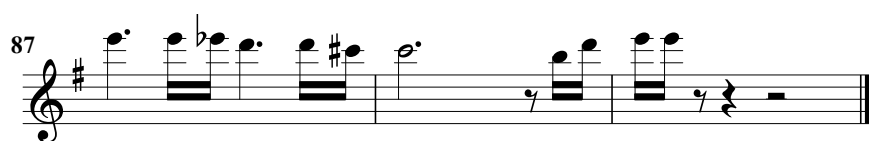
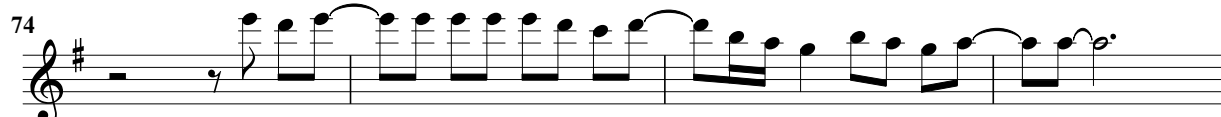
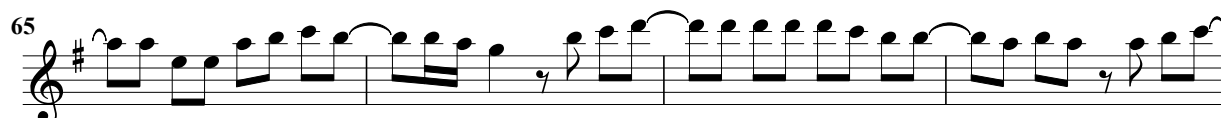
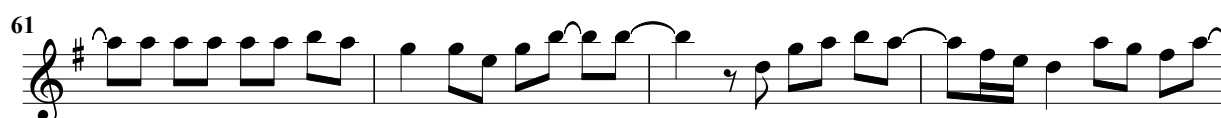

PLANETA DE CORES

Adapt. Sgt Adriano Oliveira

Carlinhos Gabriel

CLARINETE 2

solo

52 

56

56

64

68

68

72

76

80

83

83

86

PLANETA DE CORES

Adapt.Sgt Adriano Oliveira

Carlinhos Gabriel

SAX ALTO 1

solo

4

8

14 *solo*

19

22

25

29 *solo*

33

37

41

45 *solo*

49

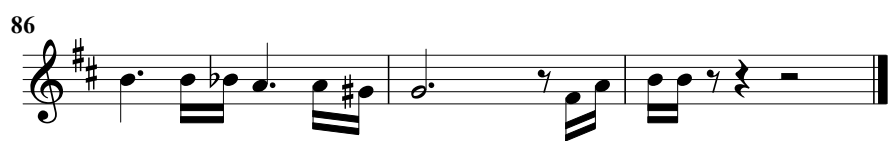
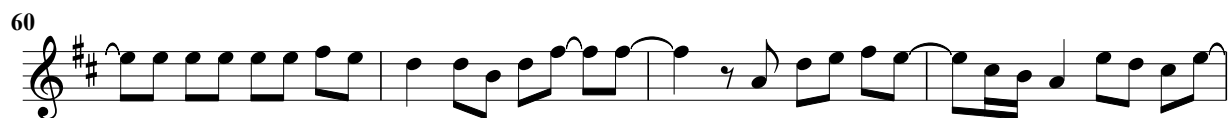

PLANETA DE CORES

Adapt.Sgt Adriano Oliveira

Carlinhos Gabriel

SAX ALTO 2

4

8

14 *solo*

19

22

25

29

33

37

41

46 *solo*

51

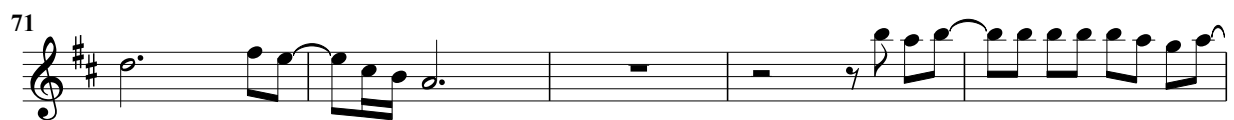

PLANETA DE CORES

Adapt.Sgt Adriano Oliveira

Carlinhos Gabriel

SAX TENOR

4

8

13 *solo*

18

21

24

27

30

34

38 *3*

41

45 *solo*

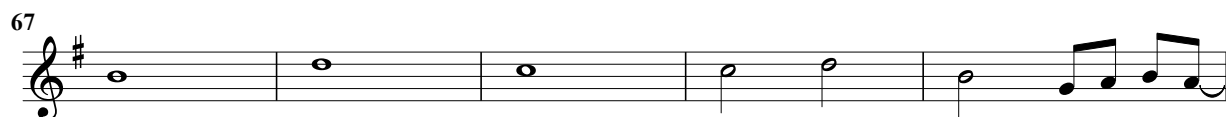

PLANETA DE CORES

Adapt.Sgt Adriano Oliveira

Carlinhos Gabriel

SAX BARITONO EB

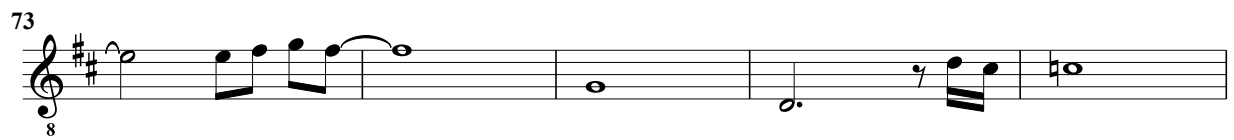
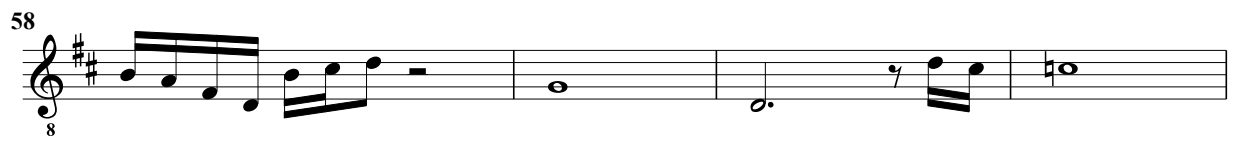

PLANETA DE CORES

Adapt.Sgt Adriano Oliveira

Carlinhos Gabriel

TROMPA F

PLANETA DE CORES

Adapt.Sgt Adriano Oliveira

Carlinhos Gabriel

BOMBARDINO BB

PLANETA DE CORES

Adapt.Sgt Adriano Oliveira

Carlinhos Gabriel

TROMPETE 1

6

12

17

22

27

32

35

39

43

46

49

53

solo

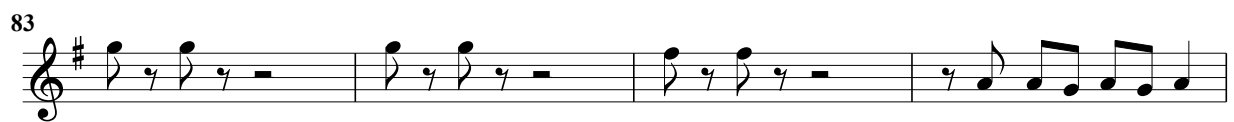

PLANETA DE CORES

Adapt.Sgt Adriano Oliveira

Carlinhos Gabriel

TROMPETE 2

6

12

17

22

27

32

35

39

43

46

49

53

solo

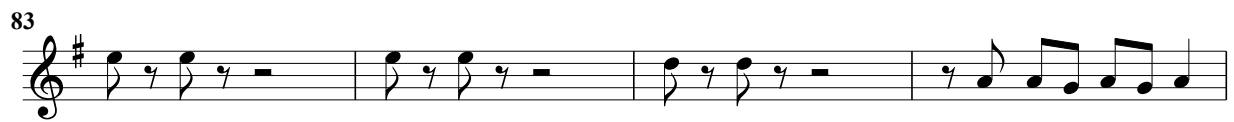
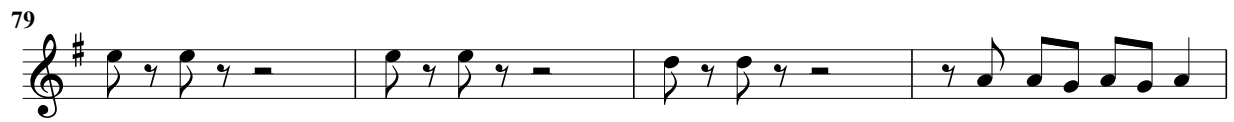

PLANETA DE CORES

Adapt.Sgt Adriano Oliveira

Carlinhos Gabriel

TROMBONE 1

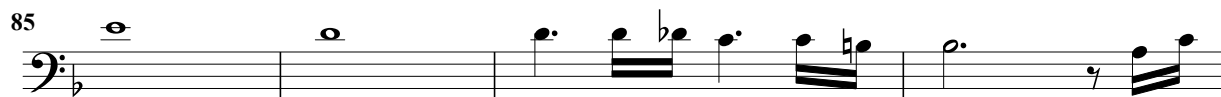
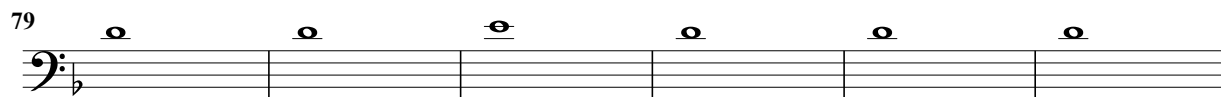
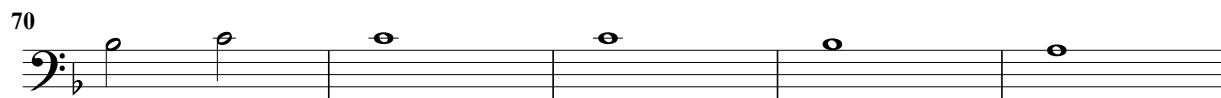
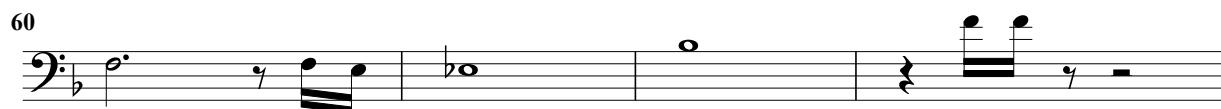
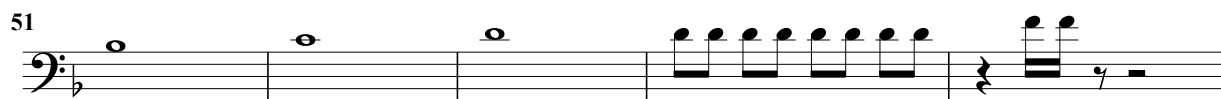

PLANETA DE CORES

Adapt.Sgt Adriano Oliveira

Carlinhos Gabriel

TROMBONE 2

6

solo.

10

13

16

20

23

27

32

35

39

44

47

PLANETA DE CORES

Adapt.Sgt Adriano Oliveira

Carlinhos Gabriel

TROMBONE 3

6

10

13

16

20

23

27

32

38

43

46

50

55

61

65

68

72

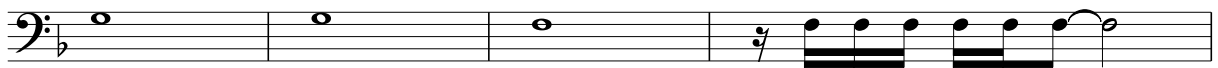

76

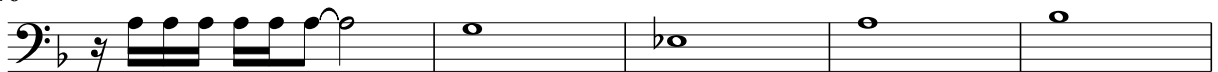

81

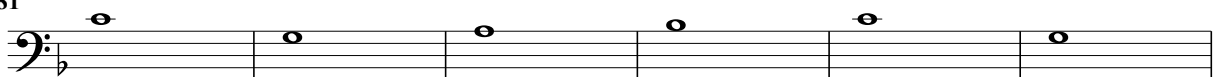

87

PLANETA DE CORES

Adapt.Sgt Adriano Oliveira

Carlinhos Gabriel

TUBA C

4

7

11

15

19

23

27

31

35

39

43

47

51

55

59

62

66

70

74

77

80

84

88

PLANETA DE CORES

Adapt.Sgt Adriano Oliveira

Carlinhos Gabriel

TUBA BB

4

7

11

15

19

23

27

31

35

39

43

47

51

55

59

62

66

70

74

77

80

84

88

